2 CENTS PAY NO MORE!

Chicago Daily Tribune

THE WORLD'S GREATEST NEWSPAPER

FINAL

VOLUME C.—NO. 148 C [REG. U. S. PAT. OFFICE. COPYRIGHT 1941 BY THE CHICAGO TRIBUNE.] SATURDAY, JUNE 21, 1941.—26 PAGES THIS PAPER CONSISTS OF TWO SECTIONS—SECTION ONE PRICE TWO CENTS IN CHICAGO AND SUBURBS ELSEWHERE THREE CENTS

NAVY FEARS 33 DEAD ON SUB

FORD CO. SIGNS A UNION SHOP PACT WITH CIO

Agreement Involves 120,000 Workers.

(Picture on page 4.)

Washington, D. C., June 20 (AP).—The Ford Motor company, last of the big nonunion firms in the automobile industry, signed a contract with CIO's United Automobile Workers union today, agreeing to a union shop and a dues "check-off" system.

The conclusion of the pact came after a fortnight of negotiations. It took place in the office of Philip Murray, CIO president, and in the presence of Harry Bennett, Ford personnel director, and more than a score of company and union representatives.

By the signing of the agreement, Ford becomes the first big producer in the motor car field to install a union shop and the "check-off" system, by which the company deducts union initiation fees, dues, and assessments from the pay envelopes and pays them over to the union treasury.

Must Make Accountings.

Current CIO initiation fees in the automobile industry are $2. Current dues are $1 a month. The Ford company has about 120,000 employés. It was estimated that the union would exact from them nearly $1,500,000 a year.

Under the terms of the union shop clause of the contract, all Ford workers except those in certain supervisory positions must be members of the CIO union. The union, in turn, agreed to accept all Ford workers into its ranks. A union shop differs from a closed shop in that under the closed shop the union usually supplies the labor force.

The contract specified no fixed amounts by which wages are to be increased, but a statement by R. J. Thomas, union president, said the company agreed to pay wage rates "which will be at least equal to the highest paid" in the various classifications by other motor car companies.

Some Other Provisions.

Other provisions of the contract, Thomas said, called for the following:

All wage increases to be retroactive to the signing of the contract and no reductions in prevailing rates.

The company and the union to confer in December on the payment of a bonus.

The famous Ford service department, comprising the plant's private police, to be eliminated, and plant protection to be taken over by employés identified by badges.

Time and a half pay for overtime, with double time for Sundays and holidays.

Two hours "call in" pay for workers called in for work which is not ready.

Layoffs and rehiring on a seniority basis.

Plan NLRB Settlements.

Coincident with the conclusion of the agreement, the company, the union, and the National Labor Relations board entered into an arrangement for settlement of all outstanding board decisions against the company in which between 3,000 and 4,000 workers, according to board estimates, complained of alleged discrimination because of union activity.

Thomas and Murray hailed the signing of the Ford contract, which came after a four year campaign by the CIO, as one of the historic advances in union relations.

A statement by Edsel Ford, president of the Ford company, declared that the concern had taken its course in view of the union's overwhelming victory against AFL rivals in labor board elections at Detroit, Mich., last month.

"As the company views the situation," Ford said, "no half measures will be effective. We cannot work out one scheme of things for some of our workmen and another scheme for the remainder. So we have decided to go the whole way."

Hopes for Peace.

Ford's statement also said:

"Until time has given us an opportunity to see how the agreement works out in actual practice, we are not, of course, in position to comment on its various provisions, but we hope, very sincerely, that it attains the ends sought and results in peaceable and uninterrupted production; that the company's operations toward national defense shall not be hampered in any way."

NEWS SUMMARY of The Tribune

[And Historical Scrap Book.] Saturday, June 21, 1941.

WAR SITUATION.

BEIBUT—Damascus, Moslem holy city, bombarded by British. Page 1.
LONDON—British find convoying best way to guard ships. Page 4.
BERLIN—U. S. consuls accused of spying for Britain. Page 4.
BERLIN—Bombers credited with decisive rôle in desert victory. Page 5.
HELSINGFORS—President says nation is ready to fight. Page 5.
LONDON—British loose aerial offensive on Nazis to smash any invasion attempt. Page 6.
ANKARA—Foreign minister says British alliance still stands. Page 6.

DOMESTIC.

Fear all 33 aboard sunken submarine are dead. Page 1.
Only peace can save American way of life, says Lindbergh. Page 1.
Harmony rules as legislature rushes toward June 28 adjournment. Page 2.
Gov. Talmadge requests three Georgia regents to resign. Page 3.
Mayor La Guardia is up in arms over some Red ex-friends. Page 7.

WASHINGTON.

Roosevelt's blast at Nazis fails to arouse congress. Page 1.
Ford signs union shop contract with CIO. Page 1.

LOCAL.

Sixteen hundred invited, 100 attend tea for "Union Now." Page 1.
City pays heavily for private dumping grounds. Page 3.
Mrs. Evans tells court how husband slew her son and mother. Page 9.
Indiana acts to seize union czar as fugitive convict. Page 9.
W-G-N Chicagoland Hour tonight to feature Frimi. Page 10.
Deaths and obituaries. Page 10.

SPORTS.

Archie Harris of Indiana sets world discus record. Page 15.
Cubs blank Braves, 5 to 0; French yields four hits. Page 15.
Rigney, rejected by army, leaves to join White Sox. Page 15.
White Sox tune up for Athletics by beating Wilmington, 5 to 2. Page 15.
Lincoln handicap closes Lincoln Fields meeting today. Page 16.
DiMaggio hits in 33d game; Yanks wallop Tigers. Page 17.

EDITORIALS.

Who Is for War?; Look Who Talks; A Job Well Done; The Balance Sheet of the Seaway; Radio for Lifeboats. Page 8.

FEATURES.

Crossword puzzle. Page 2.
Front Views and Profiles. Page 8.
Radio programs. Page 10.
Looking at Hollywood. Page 11.
News of society. Page 11.
Day by Day on the Farm. Page 14.

COMMERCE AND FINANCE.

Stocks lower; sales near standstill in final hour. Page 18.
American Steel plans expansions in Joliet, Waukegan. Page 19.
Two Chrysler units tied up when employés refuse to work. Page 19.
Amendments to superhighway bill go before state senate. Page 19.
National power rationing hinted by TVA official. Page 19.
President Roosevelt puts all oil exports under federal control, Page 19.
Big tire companies to set up retreading stations. Page 19.
Lard futures join soy beans in new rise; grains strong. Page 20.
Want Ad Index. *Page 20.*

THE WEATHER

SATURDAY, JUNE 21, 1941.

[Chicago daylight time.]

Sunrise, 5:14. Sunset, 8:28. Moon sets at 3:58 a. m. tomorrow. Mars, Saturn, and Jupiter are morning stars. Venus and Mercury are evening stars.

CHICAGO AND VICINITY: Fair and continued warm today and tomorrow; gentle to moderate southerly winds.

ILLINOIS: Fair and continued warm today and tomorrow except a few widely scattered late afternoon thundershowers near the Ohio river.

TEMPERATURES IN CHICAGO

For 24 hours ended 2 a. m. June 21:

3 a.m...70	10 a.m..81	3:40. *90.5	9 p.m..87
4 a.m...69	11 a.m..84	4 p.m...90	10 p.m..85
5 a.m...68	Noon....87	5 p.m...90	11 p.m..84
6 a.m..167	1 p.m..88	6 p.m...89	Midn't..83
7 a.m...70	2 p.m..90	7 p.m...87	1 a.m..82
8 a.m...72	3 p.m..90	8 p.m..188	2 a.m..81
9 a.m...77			

*Highest. †Lowest. ‡Unofficial. 8 p.m.-2 a.m.

For 24 hours ended 7:30 p. m. June 20:

Mean temperature, 78 degrees; normal, 69 degrees; June deficiency, 18 degrees; excess since Jan. 1, 318 degrees.

Precipitation, none; June excess, .90 of an inch; total since Jan. 1, 15.10 inches; deficiency since Jan. 1, .12 of an inch.

Relative humidity, 7:30 a. m., 65 per cent; 1:30 p. m., 32; 7:30 p. m., 32.

Highest wind velocity, 15 miles an hour, from the southwest at 4:38 p. m.

[Detailed weather report on page 9.]

Total average net paid circulation
MAY, 1941
DAILY in excess of 1,000,000
THE CHICAGO TRIBUNE

BITS OF DEBRIS SHOOT UP FROM 402 FOOT DEPTH

Scene Is Near Site of Squalus Sinking.

(Pictures on page 5 and back page.)

Portsmouth, N. H., June 20 (AP).—Crushed by the tremendous pressure of a 402 foot depth, the sunken submarine O-9 began to disintegrate tonight and the death of all her 33 officers and men was unofficially acknowledged by the navy.

[Official list of the names and addresses of the submarine's two officers and 31 crew members will be found on page 5.]

After a day of desperate search for the craft by a sizable navy fleet, and with her exact location still uncertain, one high navy officer viewed wreckage that shot to the surface and said he held no hope that the men on the ocean floor could have lived. Officially, however, the navy refused to give up.

Oil and Wreckage.

Searchlights of the rescue fleet were trained thru the night on the spot where oil slicked the surface for 1,000 square feet, where occasionally air bubbles rose, with bits of cork from the inner hull of the submarine and pieces of deck grating sometimes spotting the surface.

Four of the navy's most expert divers stood ready on the deck of the rescue ship Falcon. Helium was rushed from the Portsmouth navy yard, approximately 18 miles from the scene, in the event the divers went down. Officers reported the men could descend 500 feet.

Late tonight a cryptic message from the Falcon said she had "two grapnels fouled on an object on the bottom" brought an assertion from a shore officer that there was a "good chance" that she had touched the submarine.

Rear Admiral John D. Wainwright said dragging operations had been officially suspended for the night, which would definitely seal the fate of the crew if any were still alive, but the Falcon kept a magnetic drag over the side.

Near Squalus Scene.

Lieutenant Commander Edmund F. Jewell, returning from the scene, told reporters that if the magnet should be attracted to the O-9 during the night divers would go down. Only if a line was attached to the submarine, which lay not far from where the Squalus sank in 1939, could the rescue bell be used. The bell saved 33 of the Squalus' 59 men.

Without a line to the surface the O-9's men had no hope of using their "momsen lungs," with which men have come up from great depths by ascending in easy stages. An ascent without a retarding line would mean instant death.

Looking out toward the rescue fleet Admiral Wainwright said:

"If she's down 400 feet I don't know what they can do."

Jewell said he had not given up all hope. He asserted that altho the submarine undoubtedly was punctured, it might be possible that some compartments still remained intact.

Statement by Knox.

Secretary of the Navy Frank Knox, who flew up from Washington, D. C., said in his nearby Manchester home that he had not abandoned hope. But he added the depth of the submarine was a discouraging factor. The Squalus was only at 240 feet when a majority of her men were saved.

The 23 year old O-9, one of the navy's oldest submarines and only recently recommissioned after 10 years of idleness, went into a deep trial dive at 7:56 o'clock [Chicago time] this morning. About two hours later a smoke bomb distress signal shot to the surface. The frantic search started immediately.

DOCTOR REPORTS PAT HARRISON IN GRAVE CONDITION

Washington, D. C., June 20 (AP).—The condition of Senator Pat Harrison [D., Miss.], who underwent an abdominal operation Monday, was reported by his personal physician today to be "very grave."

The physician, Dr. Sterling Ruffin, made that announcement thru the senator's office. Harrison's condition has been reported critical since the operation to remove an intestinal obstruction. His son, Pat Harrison Jr., has arrived from Gulfport, Miss.

The 59 year old senator, who is president pro tempore of the senate, has been in Emergency hospital here since his return from Hot Springs, Ark., where he underwent treatment.

THE MONOTONY DIET

1,600 Invited to 'Union Now' Tea; 100 Come

Many were called, but few chose to come.

This was the plight of the Chicago metropolitan council for Federal Union, Inc., a group determined to join all English speaking countries, when it warmed its new Chicago office at 135 South La Salle street with a colorful tea yesterday afternoon. Sixteen hundred invitations were sent out. About 100 guests turned up.

Franklin D. Loehr. [Tribune Photo.]

The offices were elaborate in red, white, and blue decorations. Red, white, and blue nameplates bearing the movement's slogan, "Union Now," were ready for each comer. The tea table was laid with a blue paper cloth, and red, white, and blue candles burned beside the punch bowl. There was no tea.

Elderly Women on Hand.

Many elderly women were there, as were a number of ministers, a few young men and women. Franklin D. Loehr, a smiling, handsome young man in white suit who is executive secretary of the Chicago council, greeted each. Loehr is 28 and a Congregationalist minister at Naperville, but after Sept. 1 he hopes to devote all his time to the group's announced aim of the union of democratic nations as a nucleus of world government.

"The trouble with us," Loehr said to an unenlightened guest, "is we are misunderstood.

"The major misconception is that Federal Union's meaning is a way to make America an appendage of Great Britain. We don't care at all how each individual country manages its internal government. The British can keep their king if they're fond of him, and we'll keep our President whether we're fond of him or not.

Tells Need of Century.

"The premise is that the social unit has expanded so that the nation is not the largest community in which we live today. There is also the world community forced upon us, but there has been no government of the world community. That is the need of our generation, our century. We believe federal union is the best form of government for this world community."

Here Mr. Loehr broke away to pose for a picture with Dr. E. W. Baldur, national director of Federal Union, and to press homemade cookies upon other guests. He quickly returned, and remarked that he feared the "Union Now" movement may have trouble getting a foothold in Chicago.

"It's our worst isolationist city," he said. "Our very biggest." He said the committee has been at work here 10 months, but is setting up local offices for the first time.

After an hour of gay chatter and punch, Dr. Baldur spoke. Federal Union, he said, offers a world government which even defeated peoples may join on equal terms. "What are we waiting for?" he concluded.

William Ayer McKinney, president of Kitchen Art Foods, Inc., is head of the Chicago metropolitan council. Dr. Hubert Carleton is vice chairman, Mrs. James J. Forstall of Winnetka is secretary, and Robert M. Hart, treasurer.

The list of Chicago sponsors includes Allen D. Albert, Mrs. Cyrus Bentley, Mrs. Emmons Blaine, Sophonisba Breckinridge, Dr. Horace J. Bridges, Dr. Isaac Joslin Cox, Mary Barnett Gilson, Joel D. Hunter, Mrs. Andrew MacLeish, Rabbi Charles Shulman, Perry Dunlap Smith, Carroll H. Sudler, and William W. Welsh. Mr. Loehr said the largest local contribution to date has been $100.

AGAIN AND AGAIN

In an address broadcast to the nation and the world on Sept. 3, 1939—the day that Great Britain and France declared war on Germany—Presidents Roosevelt declared:

"I have said not once but many times that I have seen war, and that I hate war. I say that again and again.

"I hope the United States will keep out of this war. I believe that it will. And I give you assurances that every effort of your government will be directed toward that end.

"As long as it remains within my power to prevent, there will be no blackout of peace in the United States."

ARMY AIR CORPS PLACES BARRAGE BALLOON ORDER

New York, June 20 [Special].—All-American barrage balloons, their fabric made of neoprene, a synthetic rubber, are about to be constructed at Woonsocket, R. I., by the United States Rubber company, it was announced today.

The contract for a small number of the bags was placed by the United States army air corps to determine if the plant could turn them out in quantity. The Woonsocket plant, which has been idle for some time, will make all the parts of the captive gas bags except the ascension cables.

British Start Bombardment of Damascus

(Maps on page 3.)

BEIRUT, Lebanon, June 21 [Saturday] (AP).—The British are shelling the Syrian "holy city" of Damascus, the French said today. British troops have advanced to within a few miles of the metropolis.

The shelling began last night. The French said fires were started. Syrian authorities at once sent a protest to Bagdad, asking the Iraqis to point out to the British that the bombardment would have an adverse effect upon Arab opinion. The city contains many shrines of the Moslems.

[Other dispatches from Ankara, Turkey, said the radio at Beirut had reported the first bombing of Damascus by the British air force.]

Gain Main Lines of Defenses.

JERUSALEM, June 20 (AP).—British and "Free French" forces attacking Damascus today pushed into the main lines of the city's defenses under a severe artillery fire, a British military spokesman announced tonight.

French resistance stiffened, he said, as the attackers reached the "last lap" in operations for capture of the city. Heavy French artillery replied to the British batteries.

Rush Up English Troops.

VICHY, France, June 20 (AP).—French military sources tonight reported the British were rushing up English regiments to reinforce Indian and De Gaullist troops in the battle of Damascus. All attacks, they said, have been repulsed.

The heaviest action was declared to be taking place some six miles southwest of the 4,000 year old capital of Syria, where the British sought to capture the airdrome of Mezze. French reports said that of two battalions [perhaps 1,600 men] attacking the airport, some 400 prisoners were taken.

By day and night the French air force smashed at allied concentrations in the region of Kissoue, 10 miles south of Damascus.

LACK OF INTEREST MAY SHUT BRONX AIR PILOT SCHOOL

New York, June 20 [Special].—Unless there is an upsurge in interest by young men in the Bronx in civilian pilot training, the government may withdraw its offer to furnish free flying instruction in the borough, it was indicated today.

At present there are only 28 applications to fill a class of 100 at the Drake School of Aeronautics, which holds the United States government contract to teach young Bronx residents elementary aviation.

Congress Cool to Roosevelt's Blast at Nazis

'Undeclared War'

LONDON, June 20 (AP).—Commenting on President Roosevelt's Robin Moor speech, Lord Beaverbrook's Daily Express said today: "Clearly this sort of undeclared war cannot go on without reaching a breach. Altho Roosevelt does not reveal his plans, it is easy to surmise what he will do."

Other newspapers gave prominent play to the message and expressed hearty approval editorially.

"Even the wildest of Berlin optimists can have no illusions about where the great American nation stands today," said the Daily Sketch. The Daily Telegraph said: "Clearly the new world balance is shaping rapidly under the hand of the United States. It is in the American hands and not those of the dictators that the ultimate issue lies."

BY CHESLY MANLY.

[Chicago Tribune Press Service.]

Washington, D. C., June 20.—Congress was not aroused by President Roosevelt's inflammatory message today denouncing the sinking of the American freighter Robin Moor by a German submarine as an act of piracy and brutality.

Many members thought the tone of the message indicated a purpose to incite a war spirit in congress and the country, but no such reaction was apparent in congress.

Altho Mr. Roosevelt said the government would demand full reparation for the losses and damages suffered by American nationals in the sinking of the Robin Moor, the note to Germany was not dispatched concurrently and apparently will not be ready for several days.

Charges Scheme of Conquest.

The President charged that the Robin Moor sinking was "a disclosure of policy" which constituted the first step in a German scheme "to seize control of the high seas, the conquest of Britain being an indispensable part of that seizure."

If that interpretation of the Robin Moor incident were accepted by congress and the country, it could be used as a pretext for employing American armed force not only to protect American ships on the high seas but to prevent the defeat of Britain, according to members of the senate foreign relations committee.

Under this theory, it was suggested, the President might order the naval and air forces to protect shipments of war supplies all the way to British ports, or he might propose the arming of American merchant ships, which would require an amendment of the neutrality act.

Contraband Not Mentioned.

The President's message did not deny the Robin Moor carried contraband of war, nor did it mention this question. It closed with a declaration that the United States would not be intimidated by Germany.

Senator Burton K. Wheeler [D., Mont.], leader of the noninterventionists, described the message as "just another bitter diatribe against Germany." He added that the President "did not tell the people that 70 per cent of the Robin Moor cargo was contraband of war and, as such, was subject to seizure or destruction by belligerents."

The American First committee charged in a statement that the manifest of the Robin Moor "shows that the ship's cargo of 1,667 articles contained 1,113 articles, or 70 per cent of its cargo, which was contraband under the British, the German, and the United States World war contraband lists."

TEXT OF MESSAGE

The text of the President's Robin Moor message follows:

"To the congress of the United States of America:

"I am under the necessity of bringing to the attention of the congress the ruthless sinking by a German submarine on May 21 of an American ship, the Robin Moor, in the South Atlantic ocean [25 degrees and 40 minutes west, 6 degrees and 10 minutes north] while the vessel was on the high seas en route to South Africa.

"According to the formal depositions of survivors the vessel was sunk within 30 minutes from the time the first warning given by the commander of the submarine to an officer of the Robin Moor.

"The submarine did not display its flag, and the commander did not announce its nationality.

"The Robin Moor was sunk with-

[Continued on page 4, column 3.]

ONLY PEACE CAN KEEP U. S. FREE, SAYS LINDBERGH

Europe Doomed by War, He Warns.

Hollywood, Cal., June 20 (AP).—Charles A. Lindbergh said tonight that the alternative to a negotiated peace in Europe "is either a Hitler victory or a prostrate Europe, and possibly a prostrate America as well."

Charles A. Lindbergh.

"I tell you that the only way our American life and ideals can be preserved is by staying out of this war," he asserted in an address at a mass meeting in the Hollywood bowl under auspices of the America First committee. "I tell you that the only way European civilization can be saved is by ending the war quickly."

The more than 23,000 persons who jammed the bowl cheered Lindbergh repeatedly when he lashed out at those who would involve America in Europe's war.

Summarizes "True Facts."

Lindbergh summarized "the true facts as they appear before us in plain American wording" as:

"1. We are still unprepared for war, and it would take us years to prepare adequately for the type of war we now consider entering. It would mean turning this country into a military nation that exceeds Germany in regimentation. Life as we know it today would be a thing of the past.

"2. Even if we were fully prepared at this time, we would face the superhuman task of crossing an ocean and forcing a landing on a fortified continent against armies stronger than our own and hardened by years of war. It would probably mean the loss of millions of American lives.

Confident of Defense.

"3. We in American have the best defensive position in the world. No foreign power can invade us today, and with reasonable preparation on our part, no combination of foreign powers will ever be able to invade us. Since they cannot invade, it will be only a question of time before they desire to trade with us. And I have full confidence in American ability to hold its own in a trade."

Contrasting positions of those who oppose American entry into war and the interventionists, Lindbergh declared:

"Time lies with us, for knowledge cannot be permanently suppressed, and every fact that is learned sharpens our weapons.

"The attempt to involve our country in war by subterfuge and propaganda is not a crime to be passed over lightly. Public opinion will bring the charges, and history will be the judge."

Rips Interventionist Claim.

Turning to "the interventionists' claim that the best way to defend America is to defend England," Lindbergh asserted:

"But when you pin them down by asking what the defense of England means, they tell you that in order to defend England we must crush Germany and restore all the territory Germany has occupied since the war began.

"If you ask them whether we must also restore the territory occupied by Russia and Japan, they usually look the other way and make some vague statement about supporting the four freedoms thruout the world, and if you ask exactly how this is to be done, you seldom get any reply at all.

"I have yet to hear any one who advocates our entry into this war outline intelligently where we would attack or how we could win. They simply shout 'Fight,' and usually they are not the people who would do the fighting."

Analyzes British Position.

Lindbergh declared England's past security, based on her control of seas, has been broken by submarine and airplane.

"For the first time in history, England cannot protect her shores with her navy," he continued. "For the first time, her cities and her industries can be attacked regardless of how many battleships she has.

"England is actually at a disadvantage from the standpoint of aviation. The area, the terrain, and the climatic conditions of Great Britain are not advantageous for flying.

"Enemy air bases on the continent

of Europe curve around her in almost a semicircle. No matter how many fighting planes we build in America and send to England, it is not possible to base enough squadrons in the British Isles to equal in striking power the squadrons that Germany can base on the continent of Europe.

"English cities and industrial areas are within easy range of enemy bombers, while British bombers must fly much farther to reach similar enemy objectives. Fuel, food, and other supplies must be taken to England by sea, in ships which can be bombed and torpedoed by her enemy.

"I repeat again that the very developments of modern warfare which have strengthened the position of America have greatly weakened the position of England, and I challenge any one to prove otherwise.

Cites Other Complications.

"Now let us consider what we in America would have to do in order to defend England. As I have said, the interventionists admit that by the defense of England they really mean the defeat of Germany. England herself has so far refused to reconsider the terms on which she declared war, and since they involve the restoration of Poland, it might be necessary for us to defeat Russia as well as Germany if we enter this war.

"But there are still more complications. We find that Spain is friendly to Germany and that France has come to an agreement with the axis. Even Japan has formed a military alliance with axis powers.

"So when we translate the English of the interventionists into plain American language, we find what we are really being told is that the best way to defend America is by attacking the rest of the world—by sending soldiers across the Atlantic ocean and even across the Pacific ocean, to overcome the armies of Germany, Italy, Japan, and possibly Russia, France, and Spain as well.

"Now suppose we are foolish enough to attempt this. Let us see what we must do. If we enter war we must be prepared for all eventualities. We must be prepared to fight Japan in the Pacific at the same time that we are convoying our troops and supplies across the Atlantic.

Attack Problem Pointed Out.

"And since the allied armies no longer hold any territory on the continent of Europe we must be prepared to force a landing on a hostile coast against the same German army and air force that broke the Maginot line and routed the British navy whenever it came within bombing range of their bases.

"We would have the same problem in attacking Europe that European armies would have in attacking us. But in that case it would be our problem to transport our armies on ships and try to land on their shores under the bombardment of their aircraft, the torpedoing of their submarines, and the fire of their coast artillery and mechanized divisions. Yet the interventionists tell you that the best way to defend America is by defending England."

Asks About Eventualities.

Declaring that "those who urge that the war be continued are pushing all Europe into chaos," he added:

"But suppose I am wrong. Suppose we in America throw all of our people and all of our resources—throw the entire future of this country into the greatest war of history.

"Suppose that by some miracle of fate, after 10, or 20, or 30 years of struggle, after losing many millions of lives, that we were at last able to bring Germany to her knees in the midst of a devastated, starved, and prostrate Europe, what would we have gained? What would be the result for England, for France, for ourselves, except the downfall of all European civilization and the establishment of conditions in our own country far worse even than those in Germany today? Who would be the winner of such a war except Russia and Japan?"

Others who spoke were Senator D. Worth Clark [D., Idaho], Kathleen Norris, the novelist, and Lillian Gish, the actress. Lindbergh was introduced by Joseph Scott, a leading California attorney. On the platform were Mrs. Lindbergh and a number of prominent California men and women.

Independent Air Force Proposal Meets Opposition

Washington, D. C., June 20 (AP).—Proposals for creation of a separate air force encountered administration opposition today. Some congressional leaders said they preferred the war department's pending plans for consolidating army aviation into a single branch of the service.

Senator Lister Hill [D., Ala.], Democratic whip, said the army's proposal to merge its present operations, training, and procurement divisions into a compact unit under one directing head, marked a forward step in increasing the striking force of aviation without destroying cooperation with ground troops.

MASSMEETING PLANNED TO SAVE SMALL BUSINESS

Association Head Urges Equal Treatment.

Frederick A. Virkus, president of the Illinois division of the National Small Business Men's association, charged yesterday that inequalities in the distribution of defense contracts and the shortage of materials caused by the armament program were sabotaging small business.

"A number of plants in Cook county are already closed, and many more are on the verge of closing," he asserted. "We don't think shortages are as serious as the government would have us believe, and we don't intend to be put off with the story that small business can get sub-contracts in defense industry.

"Very few small plants can adjust themselves to the kind of work that may be available. Small business men who do try to get sub-contracts are given the run around until they're worn out."

Plans to Call Mass Meeting.

Virkus urged all small manufacturers who have been subjected to injustice or whose business is being ruined to communicate with him thru offices of the association at 407 South Dearborn street.

He said a mass meeting would be called to formulate a plan of concerted action, with hopes that small business in other states will join the movement so that an effective protest can be carried to Washington.

Virkus said that he was issuing his call because it was difficult to get the facts on the dislocation of small business resulting from the armament program, and that he was hopeful of hearing from all those business men who are gradually being driven toward extinction by the government's restrictions.

He said the recent statement of Peter J. Nehemkis Jr. of the contract service of the Office of Production Management that scarity of raw materials and priority orders will force a third of American industry either to find new lines of production or shut up shop by the end of the summer was a clear indication of what is in store for small business unless it acts in its own protection.

No Shortages Necessary.

"We believe that if the defense program were properly handled, there would be no shortage of essential materials," he said. "England is trying to do business as usual, but here the government is trying to reduce our production in every type of manufacturing not directly related to defense.

"The machines of manufacturers of consumers' goods will be brought to a standstill if this trend continues to its logical conclusion. The capacity of thousands of small plants is being immobilized, when it should be brought into use in defense production. Whether intentionally or not, the government is concentrating production in a few great plants. Maybe it expects to find concentrated industry easier to control than many thousands of independent plants."

LOCATE SOLDIER TOURIST CAMP ON FOSTER AVENUE

Chicago's "tourist camp" for soldiers on week-end leaves will be located in the forest preserve district, on Foster avenue between Cicero avenue and Pulaski road.

Announcement that recreation centers for vacationing soldiers would be established in Chicago and three other cities near large troop concentrations came earlier this week from Washington, D. C. Yesterday Col. Norman B. Wood, 6th corps area morale officer, said the war department had approved a recommendation that the center be constructed in the west side forest preserve.

The site was selected because it offers the greatest convenience to both Fort Sheridan and Camp Grant, Col. Wood said. The camp, with facilities for 500 to 1,000 men, will be open only to soldiers with week-end passes, and will operate from Friday noon until Sunday evening. Soldiers may sleep there free and obtain meals at a nominal cost. Civilian Conservation corps workers will construct the camp under the supervision of the National Park board and the army.

Propose Surtax on All Taxable Incomes

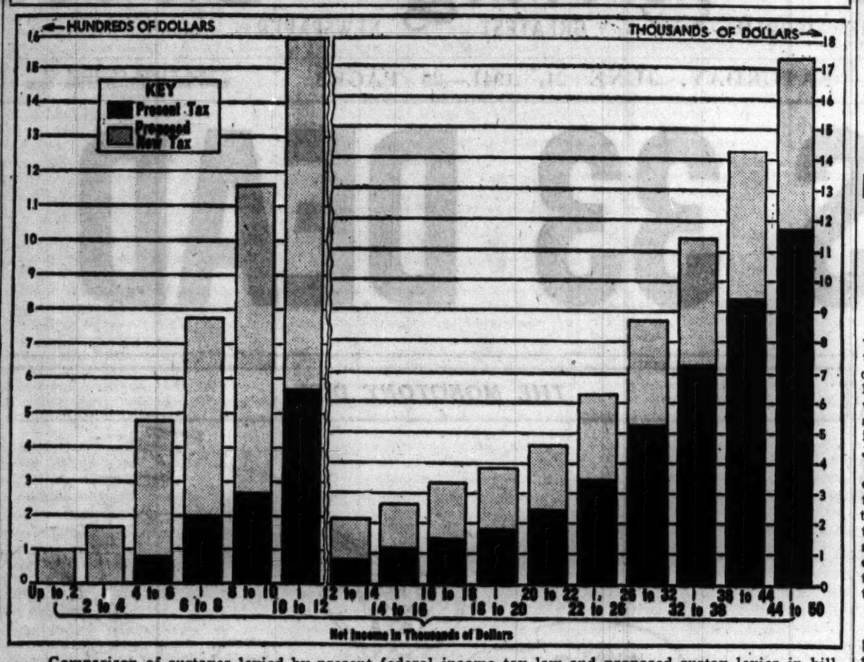

Comparison of surtaxes levied by present federal income tax law and proposed surtax levies in bill drafted for congress. Heretofore persons with net incomes of less than $4,000 a year have not had to figure or pay surtaxes. It should be noted that the left portion of the graph is in hundreds of dollars and the right section in thousands of dollars.

CITY G.O.P. WARS ON 4 LEGISLATORS WHO AIDED FOES

They Demand an End to 'Double Dealing.'

Republicans, Inc., composed of 300 precinct captains and co-workers, met last night in headquarters at 111 West Jackson street and declared war on "so-called Republicans" who voted against the Schnackenberg bill to permit investigation of spending in Democratic controled local governments in Chicago and Cook county.

"We're out to stop bipartisan dealing in the Republican ranks," said President Ted Youngquist. "And we're going to give first attention to the clique which voted against the Schnackenberg bill."

The four Republicans who deserted the GOP on this measure are Arthur T. Broche [1st], James J. Adduci [2d], Peter C. Granata, [17th], and Robert A. Petrone [21st].

Double Dealing Charged.

"It is known that Brocho, Adduci, Granata, and Petrone are dealing with the Kelly-Nash machine," asserted Youngquist. "Evidence of this fact is the jobs they have acquired while Republicans are overlooked. If the Schnackenberg bill, which they defeated, had been passed, the resultant investigation would have disclosed the double dealing they were trying to hide. They couldn't stand an investigation."

Youngquist said that members of Republicans, Inc., plan to bolster charges against bipartisan Republicans with affidavits. These affidavits and other evidence gathered, he said, will be presented to the Republican voters in the various wards with a plea that those involved be defeated.

Formed 2 Months Ago.

Youngquist said the organization was formed two months ago when Republican workers became disgusted over rewards given to party members friendly with the Kelly-Nash machine. He said that Wednesday a series of nightly meetings will be started in the organization headquarters. Workers will be armed with information to spread among their precinct voters at these meetings, he said.

"We plan to organize a squadron of men and women, intelligently informed on issues and affairs in their precincts and wards. They will carry the fight into questionable precincts in an effort to get the Kelly-Nash machine out of the Republican party."

ROBBERS IN STRAW HATS GET $150.

Two straw hatted robbers took $150 yesterday from Joseph Levinthal, 4322 Lexington street, driver for a cleaning company, after following him into a store at 2456 North Racine avenue.

Figuring Your Next Income Tax, Surtax Will Be Headache

BY CLAYTON KIRKPATRICK.

The stiff new income tax rates proposed Wednesday by the house ways and means committee will bring the 559,000 tax payers in the Chicago district something more than a severe blow to their budgets, tax experts predicted yesterday. They are expected to aggravate greatly the mathematical headache which has always been associated with filing returns.

Under the present revenue laws taxpayers in the lowest income brackets have been excused from struggling with one of the greatest mysteries of filing returns — surtaxes. Previously these have been reserved for those with net incomes exceeding $4,000. Under the proposed law all taxable incomes beginning at $800 will be subject to the surtaxes.

The single man last year who had a net income of $2,500 had a fairly easy problem in figuring out his taxes. He deducted his personal exemption of $800 and his earned income credit of $250, leaving a taxable income of $1,450. He took the normal 4 per cent of this for his tax—$58.00. To this he added the 10 per cent defense tax of $5.80 and paid a total of $63.80.

How Surtax Is Figured.

Next year, if the law follows the committee's proposal, he will add as surtax 5 per cent of his net income less personal exemption, that is 5 per cent of $1,700. He adds this amount, $85, to his normal tax, $58, for a total of $143. To this he adds the 10 per cent defense tax, obtaining a total of $157.30.

The single man with a $5,000 net income was introduced to surtaxes last year when he was required to pay 4 per cent on all his taxable income over $4,000 after his personal exemption had been subtracted. For him it meant paying a surtax of $8, 4 per cent of $200, which is the amount his taxable income exceeded $4,000 after his personal exemption of $800 was subtracted.

This year he must pay 5 per cent on the first $2,000, or $100; 8 per cent on the next $2,000, or $160; and 11 per cent on the remaining $200, or $22. His total surtax will be $282 rather than $8.

How Married Man Fares.

The married man last year with a $5,000 income paid no surtaxes. His personal exemption taken from his total net income left only $3,000—$1,000 less than the minimum of $4,000 last year. This year he will have to pay $100, which is 5 per cent of the first $2,000, plus $80, which is 8 per cent of the remaining $1,000.

A married man with two dependent children having a $10,000 income paid $152 in surtaxes last year. Credits for dependents and his exemption as the head of a family reduced his surtax income to $7,200. On the first $6,000 of this he paid 4 per cent of the excess over the minimum of $4,000 or $80. On the remaining $1,200 he paid 6 per cent or $72.

This year he will pay 5 per cent on the first $2,000, or $100; 8 per cent on the next $2,000, or $160; 11 per cent on the next $2,000, or $220; and 15 per cent on the remaining $1,200 or $180, for a total of $660.

The table below shows the increase in rates and in amounts which will be collected under the new surtaxes.

Net income classes in thousands of dollars—	Present law— Pct.	Amount.	New law— Pct.	Amount.
Up to 2	0	.....	5	$ 100
2 to 4	0	.....	8	160
4 to 6	4	$ 80	11	480
6 to 8	6	200	15	780
8 to 10	8	360	19	1,160
10 to 12	10	560	22	1,600
12 to 14	12	800	25	2,100
14 to 16	15	1,100	28	2,660
16 to 18	18	1,460	31	3,280
18 to 20	21	1,880	33	3,940
20 to 22	24	2,360	36	4,660
22 to 26	27	3,440	39	6,220
26 to 32	30	5,240	42	8,740
32 to 38	33	7,220	45	11,440
38 to 44	36	9,380	48	14,320
44 to 50	40	11,780	50	17,320

Another way in which married couples will feel the pinch more this year is the provision in the proposed law prohibiting the filing of separate returns by a man and his wife.

HARMONY RULES IN LEGISLATURE; GRIND OUT BILLS

Hope for Adjournment by June 28.

BY PERCY WOOD.

[Chicago Tribune Press Service.]

Springfield, Ill., June 20.—Harmony was fully restored to the legislature today, following the memorable five day Democratic filibuster which ended last night. Members of both houses worked together in an almost cloying accord, passing bills rapidly with the intention of ending the session on June 28.

The only spirited action of the day came during an unsuccessful attempt to reduce the number of trustees of the Chicago sanitary district from nine to three, a recommendation by representatives of the Civic federation and other agencies. No more than three trustees are necessary, it was contended.

Offered as Levy Amendment.

Representative Arthur W. Sprague [R., La Grange] sponsored the reduction effort and told the house it had Gov. Green's support. He made his motion when the sanitary district's 5 million dollar pegged levy bill was called on second reading.

"This amendment wouldn't put any little men out of work," Sprague said. "It would only affect six men with $7,500 a year salaries."

Representative Joseph L. Rategan [D., Chicago] protested, saying that it was no time to consider such a proposal and that it had nothing to do with the district's levy.

On roll call 16 Republicans joined 63 Democrats — including the Nash-Kelly Chicago delegation—in defeating the amendment. Supporting the reduction were 39 Republicans.

Republicans Against Change.

The 16 Republicans who helped keep the number of sanitary trustees at 9, as carried on the official roll call, were:

James J. Adduci, Chicago; R. J. Branson, Centralia; M. F. Browner, Mound City; George S. Brydia, Prophetstown; Charles W. Clabaugh, Champiagn; James E. Davis, Galesburg; Ora D. Dillavou, Urbana; William S. Finucane, Chicago; Charles J. Jenkins, Chicago; Robert Petrone, Chicago; William Robison, Carlinville; Michael A. Ruddy, Chicago; John R. Thompson, Bridgeport; Oral P. Tuttle, Harrisburg; William J. Warfield, Chicago, and Joseph Zientek, Chicago.

In the senate, where the filibuster had attained its bitterest and most personal heights, a glowing atmosphere of brotherly love prevailed, reminiscent of a service club smoker. About 80 bills were passed during the morning session alone, on almost unanimous roll calls.

Included was the new oil and gas regulation measure, which stops short of regulating the flow of wells, but carries other conservation and safety provisions.

Also passed was the $1,246,116 appropriation to pay members of the Illinois reserve militia $1 a drill—a measure having the largest number of sponsors of any introduced in recent sessions. Originated by T. Mac Downing [R., Macomb] it also carries the names of 39 other senators.

Senator George C. Dixon [R., Dixon] secured approval of his bill to prevent recurrence of a "bedside cabinet," administration of the state, such as prevailed during the late Gov. Henry Horner's desperate illness. The measure provides a method of determining a governor's disability thru a petition to the Sangamon county Circuit court, which could be filed by any two of four state officers—attorney general, secretary of state, auditor, and treasurer.

A hearing on the petition would follow, and if the governor was determined to be physically or mentally unfit to continue in office the lieutenant governor would be directed to take over.

The senate started the move for sine die adjournment on June 28, rather than continuing over that week-end until Monday, June 30, the last day on which the legislature may constitutionally pass bills by less than two-thirds majority votes. The house is expected to concur.

MAIL AND PHONE ORDERS FILLED—HAR 9000

Morley 3-PIECE SLACK SUITS of Cabana cloth $2.95

A separate striped blazer coat—slacks and "bra"—all three for only $2.95. They're perfect for vacationing or steaming days in the city. It's a real value wonder

In tan, brown or green—sizes 12 to 20—other slack and play suits $1.95 to $3.95

VALUE BASEMENT

MAURICE L ROTHSCHILD
State at Jackson

GUARANTEED SATISFACTION

BRUCEWOOD SHOES
pitched in the highest style key
$6.75

White and tans, white and blues, white and black patents, reverse combinations, spectators, sandals — you never saw so many marvelous styles—you never saw more marvelous value either at $6.75

Others to $10.75—7th floor

Maurice L Rothschild
State at Jackson

Shoes for Misses, Juniors and a Few Women's Sizes

Summer Dress Clearance
$4.88

Fashions Formerly $7.95 to $14.95!

This impressive group of Summer Successes reduced for Immediate Clearance is the Buy of the Season.

- Rayon Crepe Jacket Dresses
- Sheer Twin Print Dresses
- 2 pc. Spun Rayon Ensembles
- Rayon Crepes • Rayon Jerseys

Come early for choice selection

ALL SALES FINAL

FIFTH FLOOR

NETCHER'S BOSTON STORE
State, Madison and Dearborn Streets
"The Store to Trade"

Everything FOR THE RIDER BUT THE HORSE

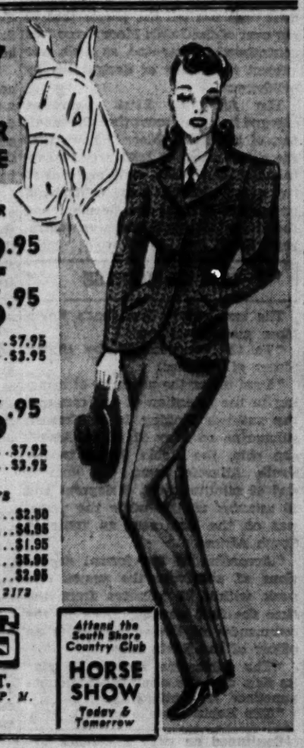

MEN'S OR WOMEN'S JODHPUR BREECHES $2.95
Choicest fabrics. Self or leather patch. All sizes and shades.

BOOTS Leather Lined $6.95
For Women. In black or tan genuine leathers. All sizes....
Men's Leather Riding Boots.....$7.95
Ladies' Jodhpur Boots.....$3.95

RIDING COATS $6.95
For ladies. Of cool salt-sacking fabric that retains its shape. Full drape, form fitting and mannishly tailored.
Men's Salt-Sack Coats.....$7.95
Men's Salt-Sack Breeches.....$3.95

For Dude Ranch Riders
Genuine Western Levis.....$2.98
Fringed Gabardine Riding Skirts.....$4.95
Colorful Western Shirts.....$1.95
Fine Western Riding Boots.....$5.95
Western 5 Gallon Hats.....$2.95
Mail and Phone Orders WEBster 2173

BAILEY'S
25 W. VAN BUREN ST.
OPEN EVERY EVE.—SUN. TO 5 P. M.
627 DAVIS ST., EVANSTON
103 N. MARION, OAK PARK

Attend the South Shore Country Club HORSE SHOW Today & Tomorrow

Dad: This is Saturday, the DAY for TWO POUNDS of Mrs. Snyder's

Don't make it SADday, Dad. Take home TWO gorgeous, majestic, luscious, perfectly delicious POUNDS of Mrs. Snyder's for this afternoon and tonight and all tomorrow. Folks will drop in; you'll take it with you in the car; the children will love it; you and MOM deserve it.

MY SUMMER SPECIAL for the Saturday-Sunday doin's! NO chocolates in this buxtal, just DELICIOUS bonbons, chevies, cocoanuttry pieces, buttery caramels, crisp nut candies, brittles and frosty fruit jellies.
2 pound box, $1.20

MRS. SNYDER'S CANDIES
16 shops in Chicagoland . . . Tel. Central 9116
Out-of-towners send orders to 119 N. Wabash Av. CHICAGO

New! Smart! Casual!
CHICAGOAN SPORTS OXFORDS

$6

The ROGUE—sketched—is a new wing tip model of genuine white buck, tan trim in Bootmaker's finish; also available in black trim.
First floor

Bostonian Sport Oxfords $7.85 to $11.50

THE HUB
Henry C. Lytton & Sons
State and Jackson, CHICAGO • EVANSTON • OAK PARK • GARY

Chicago Daily Tribune
THE WORLD'S GREATEST NEWSPAPER

Vol. C. Saturday, June 21, 1941. No. 148.

Published daily except Sunday at Tribune Tower, 435 North Michigan avenue, Chicago Illinois.

The Tribune company, publishers.

MAIL SUBSCRIPTION PRICES: Mail subscription prices in Illinois (outside Chicago), Indiana, Iowa, Michigan, and Wisconsin: Daily Tribune only, $5.00 per year; with Sunday Tribune, $12.50 per year.

Zones 5 and 6 in states other than Illinois, Indiana, Iowa, Michigan and Wisconsin: Daily Tribune only, $7.50 per year; with Sunday Tribune, $15.00 per year.

Zones 7, 8 7 and 8, inclusive, Canada and Mexico: Daily Tribune only, $12.00 per year; with Sunday Tribune, $19.50 per year.

Foreign: Daily Tribune only, $25.00 per year; with Sunday Tribune, $42.00 per year.

Entered as second class matter May 14, 1903, at postoffice at Chicago under the act of March 3, 1879.

CROSSWORD PUZZLE

ACROSS

1. Comedy
6. Beast
10. Skin
14. Coalition
15. 43,560 square feet
16. Region
17. Business booth
18. Confront
19. Deceiver
20. Personal interest
21. Join
22. Ruins
24. Egyptian bird
26. Contest
27. Abrupt
30. Body armor
34. Window
35. Thin chip
36. Organ
37. Optical glass
38. Smears
39. Instance
40. Poem
41. Sharp nails
42. Sits
43. Boreal
45. Wall sections
46. Ascent
47. Reality
48. Cries of pain
51. Work at
52. Garment
56. Foray
57. Notion
59. Pope's triple crown
60. Competent
61. Inquisitive
62. Perfume
63. Note the absence
64. Obtains
65. Dwellings

DOWN

1. Bother
2. Stake
3. Coin of Morocco
4. Entrusts
5. Finish
6. Cripples
7. Chilled
8. Metallic earth
9. Systems
10. Roof of the mouth
11. Boy's name
12. Escape
13. Sailors
21. Conquer
23. Trick
25. Tree of India
26. Craft
27. Legislator
28. Genus of rusts
29. Restaurant car
30. Buffoon
31. Rent
32. Standard
33. Lock of hair
35. Torch
36. Benediction
39. Penitent
41. Part of the face
42. Moccasin
44. Exchanges
45. Remunerate
47. Skins
48. Unit of weight
49. Harvest of India
50. Anoints
51. Plague
53. Horse feed
54. Unruly child
55. Spikes
58. Female deer
59. Color

PUZZLE OF FRIDAY, JUNE 20, SOLVED

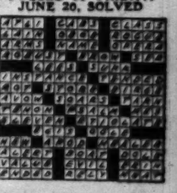

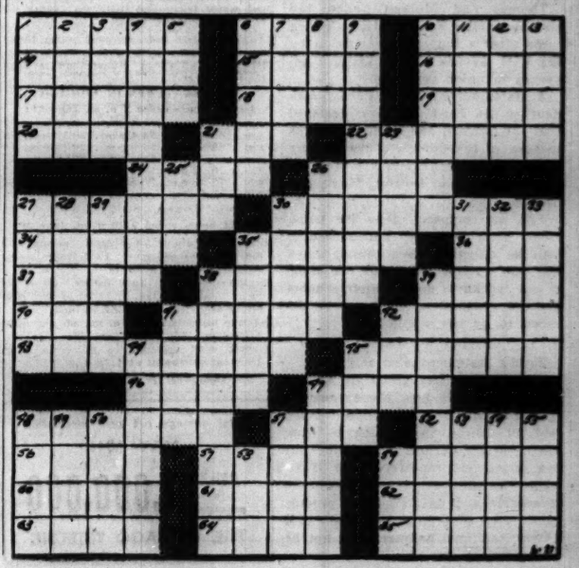

CITY PAYS FANCY PRICES TO OBTAIN GARBAGE DUMPS

And Incinerating Would Send Cost Higher.

[Detailed stories concerning each of the three privately owned dumps being used by the city will be found in the Metropolitan sections of The Sunday Tribune.]

BY HAROLD SMITH.

Chicago saves money by not incinerating its garbage, but pays handsomely for the privilege of dumping it on private property.

The owners of three privately owned dumps now being used by the city have received $2,636,614.02 from the city for dumping priveleges, with the comforting prospect of a lot more money to come.

During the period of this income, these same owners have paid only $240,709.83 in general taxes. This is $25,166.21 less than was levied against the properties, the smaller figure representing tax reductions obtained by the owners, or funds withheld pending the settlement of reduction claims.

Location of Dumps.

The three dumps in question are at 19th and Wolcott streets, where the city has spent $1,352,086.89 for dumping privileges since 1931; Fullerton and Narragansett avenues, where the city has spent $877,469.68 in the same period, and 31st street and Cicero avenue in Cicero, where the city has paid $407,057.45 since 1934.

A fourth dump currently being used, at 115th street and Doty avenue, is owned by the city. It is on the site of the proposed Lake Calumet airport.

Such of the city's refuse as is not deposited in the four dumps is loaded on railroad cars at four loading stations, whence it is hauled out of town. These loading stations are at Touhy avenue and McCormick road, South Water street and the Illinois Central tracks, 26th street and the Illinois Central, and 40th street and Ashland avenue.

Hewitt Gets Reduction.

For the privilege of depositing its refuse at the four loading stations and the three privately owned dumps, Chicago pays rates varying from 32½ cents a cubic yard down to 22 cents a cubic yard. Prior to 1934, when reductions were brought about by Oscar E. Hewitt, commissioner of public works, the rates ranged up to 50 cents a cubic yard.

Some idea of how lucrative is the business of selling dumping space to the city may be gained by considering assessment figures, which show the fair market value of the properties that in 10 years produced $2,636,614 revenue is only about $848,400. This figure is computed from the assessor's formula, which says the assessed valuation represents 37 per cent of the current fair market valuation. There are the comparative figures:

Dump.	Rec'd	Taxes pd.	Indicated mkt. val.
19th-Wolcott ..	$1,352,086	$ 51,361	$360,000
Fullerton-Nar..	877,469	163,462	478,900
31st-Cicero	407,057	25,885	140,700

Thus the owners have, in one decade, received more than three times as much for the use of their property as the county assessor and his advisors believe it will bring on the market.

The neighbors complain of the stenches rising from the rotting garbage, of the clouds of smoke that are sent off by the too frequent dump fires, of the flies and rats, and other vermin that thrive in the dumps, and of the scavengers attracted by the bottles and other salable items they may find by raking thru the city's household wastes.

City officials declare that the solution to the refuse disposal problem is a difficult one. Dumping, they say, is the cheapest method of disposal. Chicago's only garbage incinerator, an $800,000 structure on Goose Island, has lain idle since 1934, after only six years of use, because it cost 55 cents a yard to burn refuse there. Other large cities which have tried incineration are going back to dumping, Chicago officials report.

Battle Rages at Damascus

(Story on page 1.)

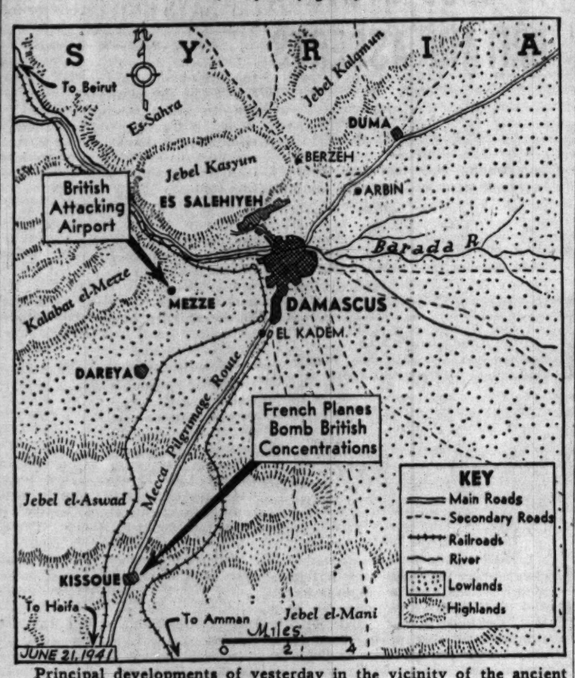

Principal developments of yesterday in the vicinity of the ancient capital of Syria are told in captions on the map.

The square incloses the area included in the larger map. Territory in black is believed to be occupied by British and "Free French."

VOTES AGAINST WAR MOUNT IN NATIONAL POLL

Returns yesterday increased the total in the Citizens Keep America Out of War committee poll to 7,990 against United States entry into the war as compared with 412 for going to war.

The vote against convoys was 7,358 to 947, against repeal of the neutrality act 6,868 to 1,132, in favor of a referendum on entering any foreign war 6,332 to 1,855, and in favor of President Roosevelt's acting immediately to bring peace 6,394 to 1,730.

Capt. William J. Grace, chairman of the committee, said that 3,600,000 ballots have been mailed out so far, and that the committee expects to distribute another 1,500,000. There were 4,746 votes tabulated yesterday.

AMERICAN LANDS AT WAR CAN USE URUGUAY'S PORTS

MONTEVIDEO, Uruguay, June 20 (AP).—Uruguay today announced she would not consider any American countries warring against foreign powers as belligerents and would permit United States and other American warships to use Uruguayan harbors if war spreads to the western hemisphere.

Uruguay, the first South American nation to make such an announcement, took similar action in the World war. She notified all other American nations of her action and proposed that they act similarly under the Panama and Havana accords.

American diplomats here predicted the Uruguayan initiative would be accepted by "almost all" the nations on the continent and that she may "possibly obtain authority to make a collective declaration."

The announcement was made by Foreign Minister Alberto Guani. The action will permit patrol of Uruguayan waters at the mouth of the Plata river in case of war. It was there that the pocket battleship Admiral Graf Spee was scuttled by its German crew after the epic battle of the South Atlantic in December, 1939.

THREE CHICAGO CONCERNS GIVE $30,000 TO USO

The United Service organization's campaign to raise funds to put a little zest in a soldier's life received a $30,000 stimulus in Chicago yesterday from gifts from three companies.

David Levinger, manager of the Hawthorne works of Western Electric company, announced the company is contributing $15,000 to USO, of which $6,200 goes directly to the Chicago campaign. Commonwealth Edison company contributed $10,000 and Marshall Field announced it was giving $5,000.

The organization's drive for funds netted over $100,000 before it was officially launched. The goal for the Chicago area is $879,500. The national goal is $10,765,000.

GOV. TALMADGE ASKS 3 STATE U. REGENTS TO QUIT

Hints Purge of State Aids Born Outside Georgia.

Atlanta, Ga., June 20 [Special].—Georgia's fiery governor, Eugene Talmadge, today demanded the resignations of three regents who successfully opposed his efforts to oust Dean Walter D. Cocking of the University of Georgia school of education on charges of advocating racial doctrines contrary to southern tradition.

Gov. Eugene Talmadge [A. P. Photo.]

According to the governor, the board of regents heard an affidavit by a teacher that Dean Cocking favored a graduate school for both Negroes and whites.

"While I'm governor there'll be no Negroes in the same schools with white folks in Georgia, and there'll be no men in our system who advocate it," Talmadge declared.

Hints Budgetary Purge.

This statement was construed as hinting he may use his budgetary authority to whack Dean Cocking from the state pay roll despite the board of regents' 8 to 7 approval of rehiring the educator.

The governor confirmed reports that he had instructed the state auditor to furnish him a list of "all these foreign professors in the state university system." Dr. Cocking was born in Iowa.

"I never did think," said the governor, "that these foreign professors were smarter than our own Georgians."

This remark led to predictions that a "wholesale firing" of university faculty members may be impending.

Would Oust Own Appointees.

Chairman Sandy Beaver, widely known Georgian, Vice Chairman Ormonde Hunter and Miller R. Bell, all Talmadge appointees, were the regents whose resignations were requested. The governor explained that he had been forced to act because he had discovered that a 1937 law provides that no more than seven members of the board of regents could be alumni of the same institution and that there now were 10 such members serving.

The governor said his charges against Cocking were based on an affidavit by Mrs. Sylla W. Hamilton, former teacher at the university, which quoted the dean as recommending a school near Athens for Negroes and whites where graduates of the education college could do practice teaching.

Fear Spinal Meningitis Spread at Fort Devens

Fort Devens, Mass., June 20 (AP).—Nine additional members of the 16th infantry were placed under medical surveillance today on suspicion that they might have contracted spinal meningitis after discovery of three positive cases in the unit. Col. Miner F. Felch, commander of the fort hospital, said that all of the 3,000 officers and men of the regiment, which has been under quarantine for three days, were being examined daily in an effort to avoid a possible outbreak.

Sets World Record

[TRIBUNE Photo.]

MISS MARGARET HAMMA.

Miss Margaret Hamma, 27 years old, of New York City, a former secretary, last night set a new world's typing record when she typed 149 net words a minute to win the 9th annual International Commercial Schools' contest in Hotel Sherman. Experts said her typing was "sensational."

Albert Tangora, 34, of 926 Judson avenue, Evanston, cracked his own former world's record of 141 net words a minute, established in 1937, by typing 142 words a minute. Third place in the one hour professional competition went to Cortez W. Peters of Washington, D. C., with 141 words a minute.

Miss Velma Crisman of Tacoma, Wash., set a new world's school record of 128 words a minute. Miss Hamma won the 30 minute amateur contest with 149 words a minute; Lenore Fenton, Seattle, Wash., was second with 130, and Louise Wakefield, Enid, Okla., was third with 127.

In the novice [20 minute] competition first place was taken by Helen M. Sayer, New York, with 129 words a minute. Miss Whitefield took second with 124 and Stella Pajumas, Cleveland, O., third with 123.

Yeoman Walter Muleski, stationed at Great Lakes Naval Training station, won the navy trophy by typing 79 words a minute. The army trophy went to Staff Sergeant Leonard Morgan, St. Louis, Mo., who typed 80 words a minute.

MICHIGAN CITY GOES "GAY 90'S," BEARDS AND ALL

(Picture on back page.)

Residents of Michigan City, Ind., stepped back into the mauve decade last night. Decked out in bustles, frock coats, derbies, and moustaches, they attended the Gay Nineties ball held in the Michigan City auditorium as a preliminary to the Columbia Yacht club's 50th annual race today.

Gov. Henry F. Schricker presented a bouquet to Miss Helen Drout, who was chosen belle of the ball. Winners were selected in contests for the growing of six types of beards, and square dances and old fashioned waltzes featured the early evening's entertainment. Later, however, a more strident note crept into the music and jitterbugs, anachronistic in the gas light era atmosphere, took over.

A carriage parade and the yacht race today, and a beach picnic tomorrow will complete the three day celebration.

CIGARETS VANISH FROM TRUCK.

Seven cases, containing 1,750 packages of cigarets valued at $196, disappeared from a truck of the F. J. Murphy Teaming company, 311 East 23d street, while the truck was in transit from 3213 Lawrence avenue to 2831 Milwaukee avenue, police were notified yesterday.

REPORTER RIDES WITH THE TANKS IN MIMIC BATTLE

Thru Blacked Out Night to Morning Attack.

BY CLAY GOWRAN.
[Chicago Tribune Press Service.]

Manchester, Tenn., June 20.—After a desperate 24 hour struggle to hold the village of Manchester against odds of more than three to one, the defending Red army was shattered early today when superior Blue invading forces hurled the full weight of tanks and scout cars of the 2nd armored division into a three-way attack on exhausted Red positions.

The defeat of the small Red army—less than 20,000 men against more than 50,000—was a certainty from the beginning of the mock battle at dawn yesterday. The importance of the exercise lay in determining just how efficient the armored division, now participating in its first major war games, could be in delivering the final, fatal thrust against a tired enemy.

Rides With Armored Division.

To gain a clear picture of the way in which the mechanized force operates and to get a tank's eye picture of an attack, this writer joined the 2nd armored division last night, at the beginning of a 90 mile trek scheduled to bring the division into contact with the Reds at dawn.

Tankers of the 2nd, contacted at their division command post near Murfreesboro, declared that the best vantage point from which to watch the movement of an armored force was the sidecar of a motorcycle, able to race in and out of the tank columns.

For this suggestion the writer feels that he owes no thanks. In the "flying bathtub" of an army cycle he spent more than five hours, probably the most thrilling and certainly the most uncomfortable hours of his experience.

At 12:45 p. m. the 66th armored regiment [light tank] moved out. Its mission was to make the longest march, 90 miles thru Tennessee backroads, to strike at the Reds along the Tullahoma-Manchester road in early morning. Another regiment, the 68th light tanks, was to hit the Red left flank at Tullahoma. The 67th medium tank regiment was to rendezvous with the others after smashing directly thru the city of Manchester into Red rear defenses.

Arrive at Concealed Bivouac.

This was a blacked out drive, enforced by snarling military policemen. In the inkiness of the Tennessee night, guided only by tiny blue lights on its machines, the 66th roared south.

Moving back and forth along the columns was an experience not to be forgotten. Time after time thru the night the motorcycle was sandwiched in between two tanks speeding at 40 miles an hour, only 75 feet apart.

Like maddened elephants, ghostly blue eyes shining dimly, the 66th charged thru the astonished town of Shelbyville at 2 a. m. Dawn found the regiment in concealed bivouac below Lynchburg, awaiting orders.

Jump-off came at 8 a. m. when the regiment was ordered to push on to its objectives, keeping to back roads to distract enemy air reconnaissance. Before the jump-off the writer changed his motorcycle for a gunner's seat in the leading tank of a scouting patrol, sent on ahead to feel out enemy resistance.

For the last 24 hours Blue infantry divisions had been pounding the one Red division, softening it and tiring it for our attack. At dawn the 68th regiment's light tanks hit south of Tullahoma. An hour later the 67th mediums smashed thru Manchester. Our first enemy units were discovered in Tullahoma. At 12:30 a. m. the battle was terminated and tired Red troops straggled back to base camps.

She and Mate Quit

[Acme Photo.]

NANCY KELLY.

Hollywood, Cal., June 20 (AP).—Actress Nancy Kelly and her actor husband, Edmond O'Brien, have separated because they found themselves unsuited to each other, she said today, adding that there was no divorce plan for the present. They were married at Yuma, Ariz., last Feb. 19.

HIGHLAND PARK SPONSORS TALK BY SEN. WHEELER

Senator Burton K. Wheeler [D., Mont.], a leader in the fight to keep the United States out of the European war, will address an America First committee rally in the Highland Park High school auditorium tomorrow night. According to Mrs. Philip Johnson, chairman of the Highland Park America First chapter, amplifiers will be erected to accommodate an overflow crowd.

Gen. Robert E. Wood, acting national chairman of the America First committee, will preside and will introduce Senator Wheeler to a national radio audience at 9:30 p. m., when his talk will be broadcast over W-G-N and the Mutual network.

Samuel B. Pettingill, former Indiana congressman, also will speak. Harold Betts, leader of the Community Choral club, will lead the audience in community singing.

WHEELER TO ASK UNITY FOR PEACE AT IOWA MEETING

Dubuque, Ia., June 20 [Special].—Senator Burton K. Wheeler [D., Mont.], leading noninterventionist, will make a plea for a nation united for peace tomorrow night in an anti-war rally at the Loras college stadium. The meeting will be under the sponsorship of the Dubuque chapter of the America First committee.

Also appearing on the program will be the Most Rev. Francis J. L. Beckman, archbishop of Dubuque; Gen. Robert E. Wood, acting national chairman of America First, and Mrs. Janet Ayer Fairbank, vice chairman. The program will be broadcast over a NBC network at 9 p. m.

MAIL AND PHONE ORDERS FILLED—HAR 9000

Rothley
SLACK SUITS
with new longer fitted jackets
$6.95

It's news—longer jackets slightly fitted, with flaring saddle pockets. The matching or contrasting slacks are man tailored and narrower—matchless at $6.95

In beige and brown, blue and navy, rose and navy, red and navy—sizes 12 to 20—7th floor

Maurice L. Rothschild
State at Jackson

MAIL AND PHONE ORDERS FILLED—HAR 9000

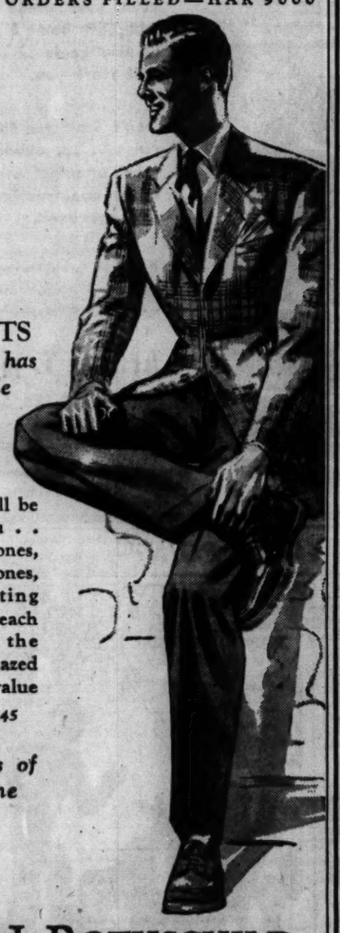

Ridgely
SPORT COATS
a collection that has no equal for style & value at
$12.95

These sport coats will be a revelation to you . . fawnskins, cameltones, shetlands, herringbones, glen plaids, hunting checks, diagonals . . each one smarter than the other. You'll be amazed at the tremendous value

Other sport coats to $45

Contrasting slacks of worsted gabardine & shetlands
$7.50

4TH FLOOR

MAURICE L ROTHSCHILD
State at Jackson

STEVENS

Slither-Slick
summer dress of rayon oxford crepe!

A pinch-hitter of the first water! Perfect fill-in any time, anywhere, all summer long! So smart with its front pleated above and below the belt . . . its back easy and graceful . . . its neckline collarless and comfortable. A cool, washable whizz in Maize, White, Blue or Aqua. 12 to 18. 7.95

Stephanie Shop—4th Floor

Chas. A. Stevens & Co.
State Street Open 9:45 to 5:45

O-G NEWS of SHOES!

Specially Priced
$3.98
Quality of $5.50 shoes

JUST *arrived!*

More of these very, very fashionable

BROWN and WHITE SPECTATORS!

BUILT-UP LEATHER HEELS
available in all sizes!

An O-G charge account may be easily opened in any O-G Store . . . or by telephone or mail

O'CONNOR & GOLDBERG
205 STATE STREET, South
59 MADISON STREET, West
4616 Sheridan Road 4040 Madison St., West
3300 Lawrence Avenue 1255 Milwaukee Ave.
835 63rd Street, East 2748 Milwaukee Ave.
6348 Halsted St., South 3225 Roosevelt Road
VISIT THE NEW O-G STORE AT 1147 Lake Street, Oak Park
Open Tuesdays, Thursdays and Saturdays Evenings

Andes Candies

Why is this girl smiling so brightly?

She just cracked a joke with her Dad about the longest day of the year.

What's the joke?

She said she likes the longest day of the year because it gives her more time to eat Andes Candies.

I suppose that was intended as a hint to Dad to bring some home.

Precisely! Today is the longest day—why don't you take home some Andes Candies, too?

In Candies IT'S ANDES

SPECIAL TODAY
MONOGRAM ASSORTMENT
A choice selection of quality candies—fruit, nut, cream, and chewy centers, coated with rich light and dark chocolate. Get a box today!
2 LBS. $1.20
Reg. $1.40 value

Mail orders to 4430 North Clark Street, Chicago
Add 10c a pound extra for packing and shipping.

50 SHOPS IN CHICAGO AND SUBURBS
See phone book for one nearest you

BRUCEWOOD SUMMER DRESSES
in a great special selling
$5.95

Bright new dresses—cool dresses—gorgeously fresh dresses in rayon shantung, jacket styles, prints, sheers and washables—so marvelously priced you'll never stop at one—you'll want two or three

Sizes 12 to 44—7th floor

Maurice L. Rothschild
State at Jackson

MAIL AND PHONE ORDERS FILLED—HAR 9000

FLAN-L-TEX
shirt and slack sports sets
$5
Here's value—a slack suit of America's finest sanforized cotton gabardine guaranteed not to shrink or fade—smart, cool, washable—in stone blue, green, tan and brown
Shirt sizes: small, medium and large—slack sizes 30 to 44

Contrasting
FLAN-L-TEX
slacks
$2.95
In buff tan, sea foam green, teal and tile blue

SUNSHINE SPORTSWEAR
4TH FLOOR

MAURICE L. ROTHSCHILD
State at Jackson

Genuine
ECUADORIAN PANAMAS
that are great money-saving values at
$3.85
When you can get genuine Ecuadorian panamas these days for only $3.85—you're getting value. These were styled, trimmed and blocked by a famous quality maker—in every smart new shape. Better choose yours early—values like these move out in a hurry
Other Panama hats up to $35
Maurice L. Rothschild
State at Jackson

APPLICATION FOR $7,500-$11,250 ACCIDENT INSURANCE POLICY
AND SUBSCRIPTION TO THE DAILY TRIBUNE

NOTE: For the sum of 25c preliminary term fee, plus 10c a month in advance thereafter, the Chicago Tribune makes available to its Home Delivery Subscribers and members of their families who reside in the same household a $7,500 Travel Accident Insurance Policy. Insurance coverage eventually increases to $11,250 on continuous renewal. Issued by Federal Life Insurance Co., Chicago. NO MEDICAL EXAMINATION. One policy to a person. Issued only to applicants over 10 and under 70 years of age.

Mail this Coupon to the Chicago Tribune. SEND NO MONEY. Accredited representative will call and collect 25c. Official Carrier will collect monthly thereafter for Insurance and Subscription. Insurance will lapse if subscription is stopped.

☐ *I hereby order the Daily Tribune delivered to my home by Carrier six days a week, starting immediately, for which I agree to pay the regular rate.*

☐ *I am a Home Delivery subscriber and agree to continue.*

Do you apply for this $7,500 Travel Accident Policy?.....
(PLEASE PRINT)

Your Name?..... (First Name, Middle Name, Last Name)

Address?..... (Number, Street) Apt.?.....

..... (City, State) Phone?.....

Your Age?.... Date of Birth?..... (Month, Day, Year)

Are You Blind or Deaf?..... Are You Crippled?.....

Name of Person to Whom Insurance is to Be Paid in Case of Your Death? (Beneficiary)

..... Relationship.....
(First Name, Middle Name, Last Name)

Applicant's Signature..... (Sign in Own Handwriting)

NOTICE: Orders for Home Delivery of the Tribune are acceptable only from persons residing where such service is maintained and are subject to rejection by the Tribune. All applications for insurance are subject to rejection by the Federal Life Insurance Co. Insurance does not become effective until noon the date policy is issued.

Form A2735—2-39

CONGRESS COOL TO ROOSEVELT'S BLAST AT NAZIS

Effort to Incite U. S. War Spirit Is Seen.

[Continued from first page.]

out provision for the safety of the passengers and crew.

"It was sunk despite the fact that its American nationality was admittedly known to the commander of the submarine and that its nationality was likewise clearly indicated by the flag and other markings.

"The sinking of this American ship by a German submarine flagrantly violated, the right of United States vessels freely to navigate the seas subject only to a belligerent right accepted under international law. This belligerent right, as is known to the German government, does not include the right deliberately to sink a merchant vessel, leaving the passengers and crew to the mercies of the elements. On the contrary the belligerent is required to place the passengers and crew in places of safety.

An International Outlaw."

"The passengers and crew of the Robin Moor were left afloat in small lifeboats from approximately two to three weeks when they were accidentally discovered and rescued by friendly vessels. This chance rescue does not lessen the brutality of casting the boats adrift in midocean.

"The total disregard shown for the most elementary principles of international law and of humanity brands the sinking of the Robin Moor as the act of an international outlaw.

"The government of the United States holds Germany responsible for the outrageous and indefensible sinking of the Robin Moor. Full reparation for the losses and damages suffered by American nationals will be expected from the German government.

"Our government believes that freedom from cruelty and inhuman treatment is a natural right. It is not a grace to be given or withheld at the will of those temporarily in a position to exert force over defenseless people.

Charges Terroristic Policy.

"Were this incident capable of being regarded apart from a more general background, its implications might be less serious—but it must be interpreted in the light of a declared and actively pursued policy of frightfulness and intimidation which has been used by the German reich as an instrument of international policy.

"The present leaders of the German reich have not hesitated to engage in acts of cruelty and many other forms of terror against the innocent and the helpless in other countries, apparently in the belief that methods of terrorism will lead to a state of affairs permitting the German reich to exact acquiescence from the nations victimized.

"This government can only assume that the government of the German reich hopes thru the commission of such infamous acts of cruelty to helpless and innocent men, women, and children to intimidate the United States and other nations into a course of nonresistance to German plans for universal conquest—a conquest based upon lawlessness and terror on land and piracy on the sea.

Points to Other Examples.

"Such methods are fully in keeping with the methods of terrorism hitherto employed by the present leaders of the German reich in the policy which they have pursued toward many other nations subsequently victimized.

"The government of the German reich may, however, be assured that the United States will neither be intimidated nor will it acquiesce in the plans for world domination which the present leaders of Germany may have.

"We are warranted in considering whether the case of the Robin Moor is not a step in a campaign against the United States analogous to campaigns against other nations. We cannot place reliance on official declarations to the contrary.

"Like statements, declarations, and even solemn pledges have been forthcoming in respect of many nations, commencing with the statement that the government of the German reich considered its territorial aspirations satisfied when it seized Austria by force. Evidence that the government of the German reich continues to plan further conquest and domination is convincing and, indeed, scarcely disputed.

Notes Scheme of Conquest.

"Viewed in the light of the circumstances, the sinking of the Robin Moor becomes a disclosure of policy as well as an example of method. Heretofore, lawless acts of violence have been preludes to schemes of land conquest. This one appears to be a first step in assertion of the supreme purpose of the German reich to seize control of the high seas, the conquest of Great Britain being an indispensable part of that seizure.

"Its general purpose would appear to be to drive American commerce from the ocean wherever such commerce was considered a disadvantage to German designs; and its specific purpose would appear to be interruption of our trade with all friendly countries.

"We must take it that notice has now been served upon us that no American ship or cargo on any of the seven seas can consider itself immune from acts of piracy. Notice is served on us, in effect, that the German reich proposes so to intimidate the United States that we would be dissuaded from carrying out our chosen policy of helping Britain to survive.

"In brief, we must take the sinking of the Robin Moor as a warning to the United States not to resist the Nazi movement of world conquest. It is a warning that the United States may use the high seas of the world only with Nazi consent.

"Were we to yield on this we would inevitably submit to world domination at the hands of the present leaders of the German reich.

"We are not yielding and we do not propose to yield.

"FRANKLIN D. ROOSEVELT."

Ford Signs Contract with CIO

(Story on page 1.)

[Associated Press Wirephoto.]

Philip Murray (left), president of the Congress of Industrial Organizations; Harry Bennett (center), director of personnel of the Ford Motor company, and R. J. Thomas, president of the CIO United Auto Workers' union, signing in Washington, D. C., yesterday the first contract that the company ever entered into with a labor union.

Nazis Call U. S. Consuls 'Spies'; Ban Hits Fifty Berliners' Jobs

Possess Proof: Germans

BERLIN, June 20 (AP).—An authorized German spokesman today declared Germany has proof of "dozens of cases" of espionage in which he said American consular officials in Germany gathered information for the British secret service and passed it on directly or thru "a certain central office in Washington."

This charge was made in explanation of the German request of yesterday for the closing of American consulates in Germany and seven German conquered European nations by July 15.

Expect Quick Development.

The question of whether closing each other's consulates would lead to a break in diplomatic relations between Germany and the United States was a matter of lively speculation in both German and American quarters.

The general impression was that there would be some development soon, possibly in the next few days, to clarify the confusion in the delicately balanced situation.

Offering an explanation of Germany's request that American consulates be closed, the German spokesman said it resulted from circumstances persisting "over a long time."

He denied that the measure had a direct relation to a similar request last Monday by President Roosevelt thru the state department.

"For a long time already the necessity of closing American consulates had become apparent," the spokesman said. "We have evidence that information gathered by American consular officials was directly submitted to the British secret service in whose behalf they acted.

"We also know that information went to a certain central office in Washington where it was made directly available to the British. . . . We have proof of dozens of such cases."

Resent Hitler Charge

BY ALEX SMALL.
[Chicago Tribune Press Service.]

BERLIN, June 20.—Fifty employés of the Berlin branch of the American Express company stood gloomily in their offices today. They wondered what was to become of them as the result of the German government's order to close the company's branches in the reich and in German occupied territories by July 15.

The employés will lose their jobs. In Berlin they all are Germans.

Employés are Shocked.

They hardly worried about getting new jobs since there is an unlimited demand in Berlin for labor of all kinds. But they are certain the jobs will not be as good as their persent ones. In addition, they have no choice. They fear being pushed into forced labor.

Ernst Giese, the branch manager, and the other employés were shocked by the German order.

Giese said he had been employed in the Berlin branch ever since it opened in 1907. He was appointed manager in 1924. The company is incorporated under German law, altho it is owned by the American Express company in the United States.

Call Charge Unjustified.

In the last 20 years, Giese said, this establishment has handled millions of dollars of business. It has been influential in encouraging American tourists to visit Germany.

Giese and his subordinates expressed astonishment over the wording of the section of the German note concerning the American Express company to the effect that "this company and its employés have conducted themselves in a fashion contrary to the interests of the German reich."

The accusation, according to Giese, is entirely unjustified at least as far as his office is concerned.

HUNT MISSING WOMAN, 61.

Mrs. Thomas Blackwell, 61 years old, missing since Monday from her home at 7724 West 65th place, Bedford Park, was reported seen Thursday night at 127th street and Crawford avenue. Police, friends, and Boy Scouts have been searching for her.

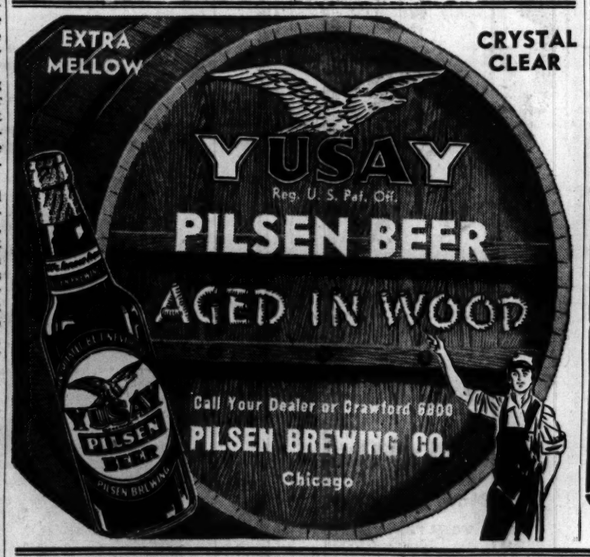

CONVOYING STILL IS BEST SYSTEM, BRITAIN ASSERTS

BY GUY MURCHIE.
[Chicago Tribune Press Service.]

LONDON, June 20.—An admiralty spokesman today told THE TRIBUNE that the British navy will continue to use the convoy system for protection of shipping because known results show it is the best method. This appears to contradict President Roosevelt's recent reported statement that the convoy system is out of date.

While admitting that the Germans were building and using more submarines every month, the admiralty spokesman expressed satisfaction that the zones in the Atlantic in which losses previously have been the heaviest now are shown to be better protected. He also spoke enthusiastically of the work of the American coast guard cutters which have been transfered to the British and of the large number of axis supply ships lately rounded up.

Include Greek Battle Losses.

LONDON, June 20 (AP).—Britain disclosed today that April was her worst month of this war for shipping losses and authoritative sources asserted that sinkings in the battle of the Atlantic still rose during May altho ship losses for all seas declined in that month.

The admiralty announced May ship losses were 98 ships, totaling 461,328 tons, or 119,823 tons less than revised figures for April. But the corrected April total—581,251 tons instead of the previously announced 488,124 tons—indicated that May figures might be much higher when all returns were in. April's figure included heavy Mediterranean losses during the battle for Greece.

In May, it was indicated, the sea warfare slackened in areas other than the Atlantic, bringing the total losses down, but Britain's position in the all important battle of the Atlantic itself was worse.

Heavy Toll of Axis Ships.

Britain for her part during May sank 299,000 tons of axis shipping.

In accordance with naval policy, any estimate on the number of axis submarines sunk was refused, but it was added that "we can say that the number of attacks on U-boats since March is a record."

The total of British, allied, and neutral shipping losses from the beginning of the war to the end of May was set by authoritative sources at 1,639 ships of 6,702,807 tons, broken down as follows: British, 1,008 ships of 4,302,445 tons; allied, 314 ships of 1,411,543 tons, and neutral, 317 ships of 988,819 tons.

HESS MYSTERY HURTS 'WAR EFFORT' IN U. S., SAYS BRITISH PAPER

[Chicago Tribune Press Service.]

LONDON, June 20.—The Daily Mail tonight editorialized under the headline, "The Hess Danger": "The mystery in which the government continues obstinately to enshroud the Hess affair is having a bad effect on the impetus of the war effort in the United States and to some extent in this country.

"It is a miasma very favorable to operations of fifth columnists. In it they have been able to breed all sorts of palsying rumors. Information reaching us is that in the United States a widespread rumor is that Hess came here to negotiate peace and that—in the absence of an official British statement—such negotiations may in fact be in progress.

"So why, American manufacturers are being led to ask, should they continue to gear into top speed production of war material for which there might be a sudden stoppage of demand?"

Among the crop of unconfirmed rumors THE TRIBUNE heard tonight was one that Hess, shortly before coming to Britain from Germany had spent two weeks in Madrid. There, it was said, Adolf Hitler's ex-deputy met a number of Britons who were interested in a peace plan.

TRIANGLE SLAYER SENTENCED; NEW TRIAL IS DENIED

Judge Joseph A. Graber in Criminal court yesterday overruled a motion for a new trial in behalf of Bernard Lindner, 38, and sentenced him to 14 years in the penitentiary for the love-theft murder of Alfred Neiman. Lindner was convicted and his punishment fixed by a jury on Tuesday.

The conviction was Lindner's second for the murder. In a previous trial a jury found him guilty and fixed his punishment at 20 years in prison but Lindner was granted a new trial by the court. Lindner shot and killed Neiman last Oct. 6 after accusing him of stealing the affection of his wife. Warden Frank Sain said Lindner would be taken to Joliet within the next few days.

Clearance Sale!
COATS
DRESSY & SPORT
at cost or less

COATS Up to $16.50—Now $7.50
COATS Up to $19.75—Now $10.00
COATS Up to $35.00—Now $15.00

LEEDS, Inc.
222 North Michigan Ave.
½ Block North of Lake St.

REASON NUMBER 1 IN A SERIES SHOWING WHY YOU SHOULD OWN A HOME FOR $30 A MONTH IN

Glenview Countryside

NEAREST

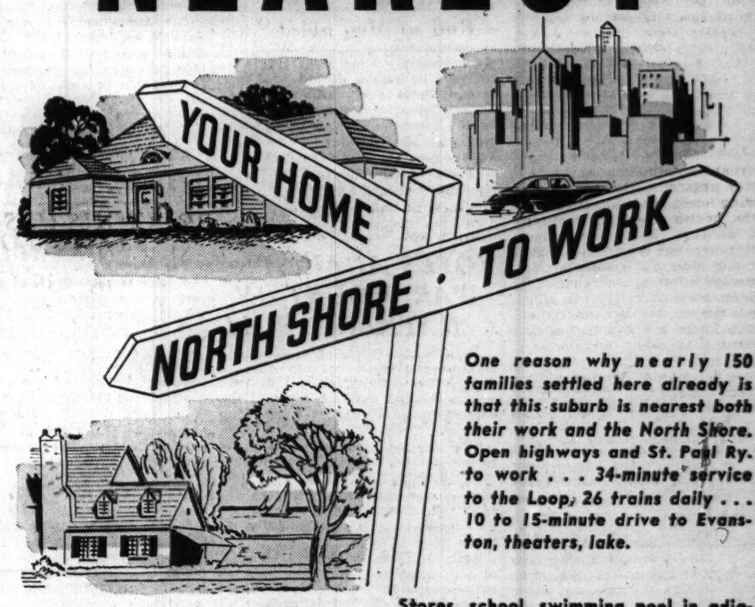

One reason why nearly 150 families settled here already is that this suburb is nearest both their work and the North Shore. Open highways and St. Paul Ry. to work . . . 34-minute service to the Loop, 26 trains daily . . . 10 to 15-minute drive to Evanston, theaters, lake.

Typical home pictured above has 5 rooms, utility room and attached garage . . . more value per dollar because of our large scale operation. Insulated, automatic heat, modern bath, kitchen cupboards, dual sink, laundry trays, linen closets, cedar shingle roof, professional decorating plus over 12,000 sq. ft. of land. All for only $32.64 monthly, including everything.

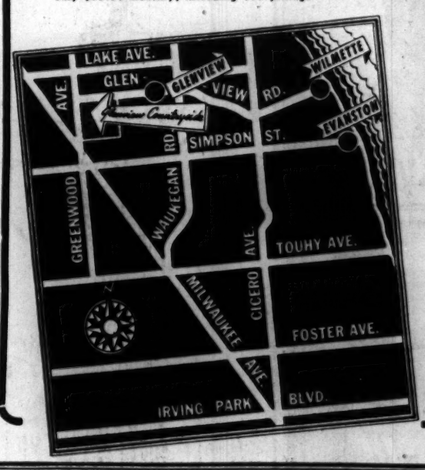

Stores, school, swimming pool in adjacent Glenview . . . this extra convenience is just one reason why you should visit Glenview Countryside now and plan your home for Fall moving. A complete home in this established community costs less than rent; just $100 will start you.

Don't wait for the Fall rush and rent-raises . . . choose lot and plans this week or select one of the homes already under construction, all FHA supervised and approved.

Drive to property office . . . Glenview Road, between Waukegan Road and Milwaukee Avenue . . . open daily until 9 P. M.

Arthur T. McIntosh & Co.
160 N. La Salle St., Chicago
Franklin 2040 Glenview 665

RESORTS AND TRAVEL.
TOURS.

Chicago's 1-DAY LAKE EXCURSIONS
(First Trip Sunday, June 22)
S. S. City of Grand Rapids
To Milwaukee
Daily 9:45 A. M. $1.75 Round Trip
Home 9:45 P. M. Sun. & Hol. $2.00
Convenient Free Parking at Entrance to Pier
Phone Delaware 4949
MOONLIGHT SKYLINE CRUISE
Nightly 10:15 to 12:30 75c
MUSIC—DANCING—FUN
DOCKS: NAVY PIER

SMILIN' JACK—AIMING AT THE VITAL POINT

SO THE JUNGLE OIL COMPANY HAS COMPLETED MOST OF THEIR AIRPORTS!
YES, GREAT ONE, THEY SHOULD BE MOST BENEFICIAL AS SUPPLY BASES FOR THE REVOLUTIONS YOU PROMOTE!
YES, MY CLEVERNESS AMAZES EVEN ME--I LET TH' OIL COMPANY DO ALL THE WORK--THEN I TAKE OVER THE FINISHED PRODUCT!
MAKE A NOTE TO HAVE THE JUNGLE OIL COMPANY FOLD UP--YOU KNOW WE ALSO GET PAID BY CERTAIN POWERS FOR SLOWING UP THE FLOW OF OIL IN THE AMERICAS!
YES, GREAT ONE--BUT IF I MAY SAY SO--THIS COMPANY MAY BE A LITTLE DIFFICULT TO ELIMINATE!
NOTHING HAS EVER BEEN TOO DIFFICULT FOR TOEMAIN THE GREAT TO ELIMINATE!
BUT TH' JUNGLE OIL MEN ARE A TOUGH LOT--ESPECIALLY SMILIN' JACK--THE DRIVING FORCE BEHIND THEM!
THEN WE SHALL ELIMINATE THE DRIVING FORCE!
ZACK MOSLEY
6-21
Reg. U. S. Pat. Off.
Copyright, 1941, by News Syndicate Co., Inc.

STUKA A GERMAN HERO AGAIN IN BIG DESERT TRIUMPH

Credited with Decisive Role in Sollum Battle.

BY ALEX SMALL.
[Chicago Tribune Press Service.]

BERLIN, June 20.—The biggest battle yet fought on the north African front—compared by German military experts with the greatest tank battles in last year's swift invasion of France—has ended with both armies retrenched in their old positions.

Gen. Erwin Rommel. [AP Wirephoto.]

For the Germans, the outcome of the bitterly contested conflict on the burning desert around Sollum—the Arabic word denotes "ladder"—signifies a first rate victory for Gen. Erwin Rommel's African expeditionary corps.

For the first time in the present world war the Germans were forced into a defensive position by the British attack. The Germans admit that the British deployed the largest force of tanks and armored mechanized units ever to have been put into operation on the African front since the beginning of the campaign. But the Germans relied once again upon their favored weapons to stem the British drive westward.

Planes Do Their Bit.

Stukas and interceptor planes, reenforced by air units with bases on the new flying fields on Crete, swooped down upon the British columns while German anti-tank and anti-aircraft guns were trained upon the British tanks rolling across the desert in broad formation.

The rôle of the Stukas and battleplanes, according to axis reports, was again decisive. Enemy troop concentrations, mechanized columns, and tank units were blown to bits by the rain of high explosives dropped from above.

It appears that the Germans also have been employing new 88 millimeter anti-aircraft guns to stop the advancing steel fortresses.

If the German figures are exact—latest reports state that some 200 British tanks were found strewn over the field of battle after the smoke and dust of the three day conflict had cleared away—the new weapon must possess unusually high penetrating power.

Two Armored Divisions.

No reliable information can be had in Berlin regarding the size of the conflicting forces but it was suggested that the British attacking forces included at least two tank divisions, including the famous 11th Hussars. This would mean an armored attacking strength of 400 to 500 tanks. The British force was superior in strength to the combined German and Italian defensive forces at the outset of the battle but it is likely that the axis partners soon brought up reserves after the first day of fighting.

German comment on the course of events in the battle of Sollum agrees that a bold outflanking maneuver executed at the beginning of the fight and followed by strategic encirclement of the British forces resulted in enticing the British into a trap. British units advancing between Sidi Omar and Ghirba were cut off from their supporting columns and squeezed into a hopeless position.

Among the tanks employed by the British were American M-2 models, according to reports from Rome.

[The M-2 is a 13 ton tank armed with a 37 mm. cannon and several machine guns and having steel sides of special strength. Military circles in Washington, D. C., said it probably received its first test under fire in the recent North African fighting.]

British Attack Bengazi.

CAIRO, Egypt, June 20 (AP).—Direct hits demolished waterfront buildings in the Libyan port of Bengazi, chief supply base for the axis' western desert forces, in a raid Wednesday night, the British air command reported today.

An undisclosed number of axis motor transport vehicles also were destroyed by machine gun fire from RAF planes in offensive patrols on the western desert yesterday.

Where Sub Sank

(Story on page 1.)

Arrow shows where the submarine O-9 went down with 33 men.

Comparison of depth to which the O-9 sank with that to which the Squalus plunged in 1939.

[Associated Press Wirephotos.]

Lieut. Howard J. Abbott (left), commander of the O-9, and Ensign M. P. Wangsness.

Roll of Men on O-9

New London, Conn., June 20 (AP).—Lieutenant Commander George C. Crawford announced today that two officers and 31 crew members were aboard the missing submarine O-9 when she sailed yesterday.

Her commander was Lieut. Howard J. Abbott of Osceola, Ia., The only other officer aboard was Ensign M. P. Wangsness of San Diego, Cal.

The crew members:

Marvin D. Barry, seaman second class, Manhattan, Kas.
W. R. Cannady, electrician's mate third class, Blytheville, Ark.
William T. Crute, seaman second class, Halifax, Va.
John F. Dufresne, machinist's mate first class, Great Barrington, Mass.
Charles L. Eagleton, signalman third class, Del Norte, Cal.
John H. Edwards, mess attendant third class, Ittabenna, Miss.
H. T. Fost, quartermaster third class, Hancock, Md.
Edward G. Foster, chief machinist's mate, Seattle, Wash.
James D. Fowler, chief machinist's mate, Lattimore, N. C.
Bob A. Gardner, torpedoman third class, Alsea, Ore.
N. Gersen, seaman, Bronx, N. Y.
James G. Gillies, fireman first class, Port Richmond, N. Y.
Francis H. Golden, fireman second class, Holyoke, Mass.
F. A. Griffiths, seaman second class, Bellfontaine, O.
Francis L. Gruen, torpedoman second class, Greenville, Ill.
Henry J. Gunn, machinist's mate first class, Garr, Neb.
Joe A. Hartzog, ship's cook second class, Ardmore, Okla.
Gaddis I. Hendy, radioman first class, Mountain View, Cal.
Walter J. Jaskowiak, fireman third class, Brooklyn, N. Y.
William C. Kaufman, machinist's mate second class, Indianapolis, Ind.
Levitt E. Krueger, torpedoman third class, San Diego, Cal.
Allan H. Littleford, electrician's mate second class, Waterford, Conn.
Chester L. Miller, quartermaster second class, Harrisburg, Pa.
Emile A. Oullette, seaman second class, Central Falls, R. I.
F. P. Schneider, fireman third class, New York City.
Sam E. Sonnenburg, chief electrician's mate, San Diego, Cal.
James S. Stranz, yeoman third class, Indianapolis, Ind.
Thomas W. Tillery Jr., machinist's mate first class, New London, Conn.
Earl V. Varner, chief machinist's mate, Los Angeles, Cal.
Bernard J. Venhaus, seaman second class, Lawrence, Neb.
William C. Wolf, chief torpedoman, Hartford, Conn.

HUNGER OUR ONLY ENEMY, FINNISH PRESIDENT VOWS

Army Reservists Up to 45 Years of Age Called.

BY DONALD DAY.
[Chicago Tribune Press Service.]

HELSINGFORS, Finland, June 20.—President Risto Ryti of Finland today told THE TRIBUNE that his nation's only enemy at the present time is hunger, but that the Finns are ready to fight for their freedom if it is threatened.

While he was making this statement, army reservists up to 45 years of age were called and the government took other measures to strengthen and increase defenses as a result of the strain between Adolf Hitler and Josef Stalin.

"We are only pro-Finnish," Ryti said. "We will not fight for any other interests; only for Finland if necessary. Any act which aggravates our attempt to obtain foodstuffs for our people will be considered unfriendly, no matter from where it comes.

Determined to Stay Free.

"Finland is, and will be, an independent and sovereign state. We will fight for our freedom if it is menaced, but it is our sincere wish to maintain friendly relations with all nations. We do not consider the transit of German troops thru our territory as any threat to our freedom."

Finland is more worried about the food situation than anything else. Special defense measures have taken farmers and farmhands from the fields and workers from their jobs in towns and cities. Every additional ton of food which can be harvested this year is regarded as of vital importance to the country.

Railroads, auto buses, and boats which ply Finland's inland and coastal waterways are crowded with troops hastening to report to their units.

Women Assist Army.

The preparedness measures include Finland's Lotta Svärd. This is a volunteer women's organization which acts as an auxiliary branch of the army. The women help prepare meals for the troops except when they are fighting in front line positions. They are also on duty in watch towers thruout the country as lookouts. They assist the signal corps and other branches of the army.

There are thousands of families in which the father is a soldier and the mother a Lotta. Their children have been removed to rural areas.

Censorship over all telephone, telegraph, radio, and mail communications has been established. The Finnish parliament met today and passed a resolution requesting the president to take all steps to avoid inflation and to maintain and stabilize the general price and wage level.

PREVIOUS U. S. SUB DISASTERS TOOK 139 LIVES

[BY THE ASSOCIATED PRESS.]

During the last 27 years 139 American naval men have perished as the result of disaster overtaking five United States submarines.

The worst of all was the collision on Dec. 17, 1927, of the S-4 and the coast guard vessel Paulding. Forty men died as the S-4 sank in 100 feet of water off Provincetown, Mass.

The most recent disaster was the sinking of the Squalus off White Island, N. H., May 23, 1939. Thirty-three men were saved with a diving bell, thus used for the first time, but 26 died.

Other American disasters were:

March 24, 1915—F-4 sank in Honolulu bay, 21 dead.

Dec. 17, 1917—F-1 rammed and sunk by submarine F-3 during maneuvers off San Diego, Cal., 19 dead.

Sept. 25, 1925—S-51 sank off Block Island, R. I., by steamer City of Rome, 33 dead.

Lay Hospital Stone

[TRIBUNE Photo.]

A. B. Dick Jr. (left) and Joseph Cudahy at corner stone ceremony.

The corner stone of the new Lake Forest hospital, which will cost when completed an estimated $750,000, was laid yesterday afternoon. Participating in the ceremony were A. B. Dick Jr., president of the hospital; Joseph M. Cudahy, chairman of the board; the Rev. Oliver Brackett, and the Rev. Charles A. Murphy.

It is expected that the new building, which is being erected on a 23 acre tract west of Skokie road and north of Deerfield road, will be occupied in 1942. At the start it will have accommodations for 41 adults and 10 babies, and the capacity may be increased later to 70 beds. More than a thousand residents of Lake Forest and Lake Bluff have contributed to the building fund.

BRITAIN TO DRAFT 253,000 WOMEN IN WARTIME DUTIES

[Chicago Tribune Press Service.]

LONDON, June 20.—The 1917 class of women, aged 23 to 24, who will register at employment exchanges on June 28, probably will join the auxiliary transport service, the women's royal navy service, or go into munitions factories—in that order—an official of the ministry of labor said today. It is estimated that 253,000 women will be affected under the new registration.

The auxiliary transport service is recruiting 1,500 girls a week and this is expected to increase to 2,000. Jobs open to girls include those of a highly technical and specialized sort, such as predictor and height finding work on anti-aircraft gun sights. An enrollment officer for the women's royal navy service said that "our aim is to man the royal navy on shore entirely by women."

The postoffice announced that 1,000 women employed on minor engineering duties were doing a good job and that it intended to recruit more. A proposal that the women be provided "with smart green overalls" is being considered.

Nazis to Open Consulate 40 Miles from Hongkong

[Chicago Tribune Press Service.]

HONGKONG, June 20.—It is understood here that the Nazis are opening a consulate in Macao, Portuguese colony 40 miles west of Hongkong. The consulate will be staffed with Germans who fled from Hongkong prior to the beginning of the war. Its chief objective will be dissemination of German propaganda in South China.

SUN WILL SHINE 15 HOURS TODAY, SUMMER STARTS

The sun will rise at 5:15 a. m. today to begin the longest day of the year. Sunset will occur at 8:29 p. m. after 15 hours 14 minutes of sunlight. The longest day of the year, or summer solstice, is the first day of summer.

The solstice is caused by the inclination of the earth's axis. During six months of the year the south pole is tilted toward the sun as the earth revolves in its orbit. During the other six months the north pole is inclined toward the sun. While the north pole is tilted toward the sun the northern hemisphere has temperate weather; while it is tilted away it has cold weather.

The summer solstice occurs when the inclination of the north pole toward the sun is the greatest and the sun is directly over the Tropic of Cancer. At this time sunlight lasts 24 hours from the arctic circle on north to the poles. Even as far south as 50 degrees north latitude, approximately that of London and Berlin, twilight lasts all night.

Japanese Bombs Raze 300 Buildings in Chinese City

HONGKONG, June 20 (AP).—Some 40 Chinese civilians were killed or wounded and 300 buildings were demolished two days ago in Sian, capital of Shensi province, during a half hour Japanese air raid, the Chinese Central News reported today.

ONLY 48% OF US NORMAL, SAYS PSYCHIATRIST

Philadelphia, Pa., June 20 (AP).—A psychiatrist reported today that approximately 7,000 babies are born in the United States each 24 hours, but only 48 per cent grow up to be normal individuals.

"The other 52 per cent," Dr. Thomas J. Meyers of Pasadena, Cal., president of the American College of Neuropsychiatrists, told the group's convention, "range from mildly neurotic to insane."

"Comparatively few people are free of some degree of neurosis or nervous disturbance."

OUTDOOR DINING in the COURTYARD
Luncheons from 60c
Dinners from $1.10
Le Petit Gourmet
619 N. Michigan ✦ SUperior 1184
Sunday Dinner 4 to 9 p. m.

SPANISH
FRENCH GERMAN ITALIAN
INTENSIVE SUMMER COURSES
5 Weeks or 10 Weeks, Beginning June 23
BERLITZ SCHOOL OF LANGUAGES
30 N. Mich. Ave., at Washington FRA. 4341

CONVENIENT CREDIT • GUARANTEED SATISFACTION

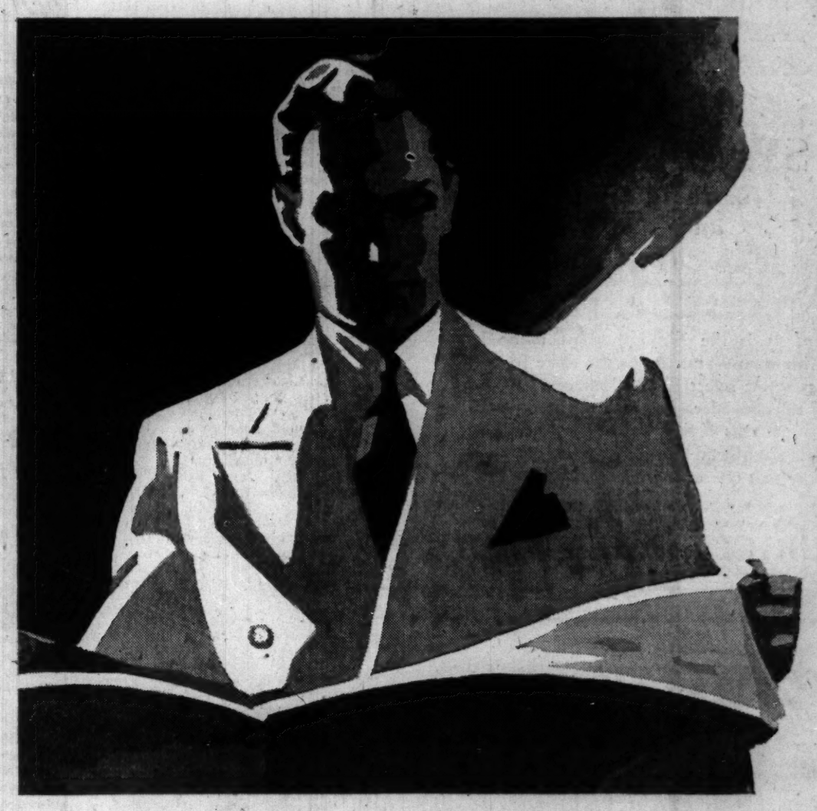

"India Cream"

our new color scoop that's as sensational as the quality & value in these

TROPICAL SUITS

$33.50

India Cream is the live new color of the day—rich, creamy shades of tan and brown—see it in these great tropical suit values of new screen weaves, rare imported tropical worsteds, Bengalines and porous weaves—in blues, blue-grays, and grays also—and in the smartest of the new styles. Your $33.50 buys a world of value

SIZES TO 56 LONG STOUT

1 & 2-trouser tropical suits that are outstanding for style & value at

$25

If you want your $25 to act like much more—see these cool, porous tropicals—1 or 2-trouser suits with shape-keeping tailoring and in every brisk new style and shade, including the famous new color, India Cream. So much for $25 that you'll have the surprise of your life—sizes to 56 long stout

La Salle gabardine suits—many with handstitched edges $33.50

Hickey-Freeman customized summer suits—the finest money can buy $50 $65 $70

A FRIENDLY TIP—BUY NOW AND SAVE

3000 year round 1 & 2-trouser suits that offer values that can't be repeated at

$33.50

Right now these suits are worth a lot more than $33.50—and by fall, the way things are going, they'll be worth still more. So buy now and save real money on these supple woolens, the skillful needling, the alert new styles and colors. You'll be glad you acted on this friendly tip when fall comes

MEN'S SUITS, 2ND FLOOR—YOUNG MEN'S SUITS, 4TH FLOOR—TROPICAL SUITS, ENTIRE 6TH FLOOR

MAURICE L ROTHSCHILD
MINNEAPOLIS State at Jackson—Chicago ST. PAUL

STEVENS

Nylon Lace
foundations by LA SIMONE
. . . for cool curve control!
3.50 and 5.00

Grand young garments in that wonder-worker, Nylon . . . give you the streamlined curves slacks and summer costumes demand! Take them vacationing . . . cheer their tiny price! Corsette of all Nylon lace, 32 to 36—5.00. Three pantie girdles (2 sketched—all Nylon lace style, and one with entire front and back panel of rayon satin lastex), small, medium and large sizes. 3.50 each.

Chas. A. Stevens & Co.
State Street Open 9:45 to 5:45
Jr. Corsets—2nd Floor

Cool! Crisp!
Seersucker SUITS
$5.88

You'll look and be cool all during the warm weather in these Rayon Seersucker suits. From the snow-white collar on the torso length jacket to the boxpleated skirt it's a summer hit!

FIFTH FLOOR

NETCHER'S BOSTON STORE
"The Best in Town"

These Items on Sale Saturday and Monday

Use Our Convenient Time Payment Plan on Purchases of $10 or More

Women's Jodhpurs
$3.45
Gabardines. Reinforced knees, zipper side. High waisted. Preshrunk.

Women's Jodhpur Breeches
Of whipcord, zipper side $9.49

Neat Jodhpur Boots
Women's. Adjustable strap. In black or tan.. $9.98

Men's Fine Breeches
Good-looking whipcords—long wearing..... $9.49

Women's Riding Boots
Made for fit, comfort and appearance! Black and tan..... $5.95

Men's Riding Boots
Genuine leathers. Well made $6.95

Complete Dude Ranch Equipment Available (State St. Store Only)
Phone and Mail Orders Filled. Call WABash 9800 (Shopping Service) or Mail Your Order
Riding Habits for the Entire Family—Eighth Floor, South

GOLDBLATT BROS
State St. Store

Jantzen
SWIM WEAR
for the best style and quality
$3.95

Jantzen is the big important name in swim wear—and this is the store for the important selections of Jantzens. Above is the Speeder—rugged Brittany knit swim trunks of snug fitting wool and Lastex. Comfortable, smart, quick drying—just one of many, many styles

MAIN FLOOR

MAURICE L. ROTHSCHILD
State at Jackson

PALM BEACH TIES
cool—smart—washable
$1

They fit right into the summer clothes picture . . with their cool, frosty looking colorings. So practical, too—they knot and tie beautifully and wear long and well because of their four-fold construction. They're washable and fully guaranteed. A wonderful $1 value

Maurice L. Rothschild
State at Jackson

A stand-out in cool, woven ventilated sport shoes
BY CROSBY SQUARE
$5.50

They're about as perfect for cool, healthful foot comfort as shoes could be—pliable, soft toes, ventilated, unlined—with either leather or 2-tone crepe soles. Similar styles in black with leather sole—our great sport shoe stocks include all styles, all shapes, all sizes

Other Crosby Square shoes to $7.50—8th floor

Maurice L. Rothschild
State at Jackson

BRITISH PUSH BIG AIR OFFENSIVE TO HAMPER INVASION

Expect Attack if Moscow Bows to Berlin.

LONDON, June 20 (AP).—In a powerful running aerial offensive against German industrial and troop centers, the RAF is trying to cripple at its prospective bases a Nazi attempt at invasion of Britain which is expected to come at once if Adolf Hitler takes Josef Stalin into camp without fighting.

This, it was disclosed today, is the urgent purpose behind the unprecedented British bombing campaign which for nine successive nights has spread a red pattern of violence from the German Ruhr—the heart of industrial Germany—to the occupied French ports, whence an attempt to leap the channel would be sprung.

[Berlin reported that several "unimportant towns" in northwestern Germany were raided by the British. High explosive bombs and incendiaries killed and injured a number of civilians and damaged apartment buildings.]

Fear Stalin Might Give In.

While thousands of tons of British bombs are falling upon the continent, British diplomacy is considering its course against the alternative in the German-Russian crisis: The possibility that the Russians might not give in to the current German demands and thus might have to meet the shock of Nazi divisions marching from Poland and Rumania.

The British news agency [Reuters] in a dispatch from Istanbul said passengers arriving from Rumania reported clashes occurring on the Rumanian-Russian border and that "hostilities are developing" between Rumanian and Red army soldiers.

Authoritative sources declined to speculate on what British policy would be in such an event.

But some private quarters expressed the opinion that if the soviet fought the Germans, the Russians "would be our allies and it is reasonable that we would give them whatever aid possible."

Urges Aid for Russia.

The London Standard, published by Lord Beaverbrook, the British minister of state, declared plainly for British aid to the Russians in such circumstances, saying:

"If Germany goes to war with Russia we should recognize our interest in sustaining Russia's resistance—we should attempt to make our friends, the Americans, understand, too."

For, said the Standard, should Hitler be able to smash the soviet "he would be free to hurl all his weapons against us."

BRITISH LEADERS BLAMED FOR LAG IN WAR INDUSTRY

[Chicago Tribune Press Service.]

LONDON, June 20.—Jack Tanner, president of the Amalgamated Engineering union, today told the union's national committee that he intended to furnish evidence to support his charges that the lag in war production was due to managerial inefficiency and lack of initiative. The conference, which was held at Llandudno, passed a resolution submitted by Glasgow branches.

The resolution complained that the labor ministry was carrying out a policy of big business. It called on the national council of labor to go to the people with a program which included deep bomb proof shelters, friendship with Russia, a people's government and a people's peace which will get rid of the cause of war.

Tanner in his statement said that a questionnaire sent to union members engaged in aircraft production disclosed that there was a shortage of work in many factories. The reasons given were shortage of materials, tools and machines, delays because of changed designs, absence of planning and preparation, managements without initiative, and men waiting for authority to proceed on certain work.

GERMANS REPORT BOMBS STRIKE 5 BRITISH VESSELS

BERLIN, June 20 (AP).—German air attacks on Britain's commerce, ranging from the Atlantic off Spain to Britain's own home waters, left two freighters sunk and three others crippled yesterday, the high command reported today.

One of the sunken ships, the communique said, was a 3,500 ton freighter destroyed by a German long range bomber about 680 miles west of the Spanish port of Cadiz, on the Atlantic coast just north of the Strait of Gibraltar.

"Bombers in waters around England sank a 2,000 ton freighter and badly damaged three large merchantmen," the war bulletin also reported.

For the second successive day, the high command mentioned the English east coast port of Great Yarmouth as a specific target of German night raids. It said also one airport in southern England had been attacked. The British lost 96 planes and the Germans 12 in four days of air fighting from June 15 thru June 18, DNB, official German news agency, said.

BOY SWIMMER INJURED.

James Trusk, 11 years old, 5959 South Richmond street, was seriously injured yesterday when he struck a submerged piece of tin while swimming in a small lake at 76th and Whipple streets.

JANE, COME HOME

We've found a way to give you the extra closet space you wanted. We're sending all our furs back where we bought them for storage. Moreover, we're having them Hollanderized, so that in the Fall we'll be one big, happy, handsome family.

Your Folks

HOLLANDERIZING
Fur rejuvenation and cleaning by Hollanders

HOLLANDERIZED FUR COATS

Ask your fur retailer.
Hollanderized Coats Bear This Tag

Licensed to Wed

[TRIBUNE Photo.]

Chris Madsen and Mrs. Arinda K. Mizen obtaining license.

A license was issued yesterday at the marriage bureau for Chris Madsen, 74 years old, a landscape architect of Monrovia, Cal., and Mrs. Arinda K. Mizen, 78, of 9745 Beverly avenue. He has been a widower for three years and she a widow for the same length of time. He has one son and two grandchildren, she four children, 15 grandchildren, and seven great grandchildren. They met last winter at church services while she was visiting California. The marriage will be performed at 8 p. m. tonight in Mrs. Mizen's home.

SAYS JAPS EAGER FOR 'TEST' FIGHTS WITH U. S. FLYERS

SHANGHAI, June 20 (AP).—A Japanese army spokesman today said that if American pilots should join the Chinese air force the Japanese army will welcome their appearance in battle because that "will give us an opportunity to learn how American fighter planes really perform."

The spokesman, Lieut. Col. Kunio Akiyama, said that Chinese pilots who had flown American made planes in the past were so poorly trained it was impossible to judge the real fighting power of the planes they manned.

[There have been reports that American airmen were going to China to volunteer in Generalissimo Chiang Kai-shek's air force. The American government has announced its decision to make war materials, including planes, available to China.]

BRITISH ALLIANCE UNHURT BY BERLIN PACT, SAY TURKS

Foreign Minister Explains Meaning of Preamble.

BULLETIN.

ANKARA, Turkey, June 20 [Delayed].—A government decree read to the national assembly today prolonged the state of siege [martial law] for six months for Istanbul and zones bordering soviet Russia, Bulgaria, Syria, and Iraq.

ANKARA, Turkey, June 19 [Thursday] [Delayed]—(AP).—Foreign Minister Sukru Saracoglu, in a typewritten statement to British and American newspaper men, today declared that the preamble of the new friendship treaty with Germany was meant to safeguard Turkey's alliance with Britain.

Sukru Saracoglu. [Acme Photo.]

The statement said Saracoglu had been asked "what are the engagements which Turkey intended to safeguard in the preamble?"

His answer was: "In the first place, the treaty with Britain, and other treaties and agreements in force between ourselves and other countries."

The preamble to the treaty said in part that it was entered into "without prejudice to mutual obligations of the two lands."

Says Turkey to Stay Neutral.

The official newspaper Ulus keynoted the Turkish press reaction to the pact with this opinion:

"Turkey will remain neutral despite complications surrounding her. She will neither become an instrument of aggression against Britain, her ally, nor undertake against Germany any action incompatible with true friendship and confidence."

Some Turkish quarters expressed concern over the possible exclusion of Turkey from the provisions of the American lease-lend act now that she has signed with Germany.

A technical commission already has been sent to the United States to work out details of aid to Turkey under the act.

Following announcement of the conclusion of the treaty, hundreds of Germans were reported to have appeared on the streets of Istanbul wearing swastika buttons for the first time since the European war started.

Hear Turks Ban Newspaper.

BERLIN, June 20 (AP).—The Turkish government has banned the newspaper Tasviri Efikar, apparently as a result of the Turkish-German agreement to bring press and radio in line with the new friendship pact, DNB, official German news agency, reported today from Istanbul.

LOOT SHERIDAN ROAD HOME.

Louis Sachs of 6342 Sheridan road reported to police yesterday that burglars had looted his apartment of a silver fox jacket and jewelry valued at $1,450.

Italian Astronomer Claims Discovery of a New Comet

ROME, June 20.—A new comet has been discovered by Giovanni Bernasjoni of Como, an Italian astronomer, the Bologna correspondent of the Giornale d'Italia reported today. The comet was first noticed in the constellation of Scorpio, and on subsequent nights was traced to the constellation of Libra. Two photographs were made of it. They show that the comet is of considerable size, and can be seen with ordinary binoculars. It is traveling toward the Boreal hemisphere, the correspondent says.

UNITED STATES AIR CORPS

Educational requirements enable FLYING CADETS with high school education to become ARMY PILOTS. Young men, 20 to 26 years of age inclusive. Enter the SPECIAL TRAINING CLASSES for Air Corps offered by the Chicago Teachers' Review School, 32 W. Randolph St., Room 1508, for the Written Entrance Examination. Enrollment June 21 and 23, 10 A. M. to 8 P. M.

Apply United States Recruiting Office, Room 283, Old P. O. Bldg., for Physical Examination.

Subscribe for the Tribune

FLUID DRIVE ...THEN DECIDE!

DODGE FLUID DRIVE RIDE!

STILL JUST A FEW DOLLARS MORE THAN SMALLER, LOW-PRICED CARS!

FLUID DRIVE ONLY $25 EXTRA

PRICES SUBJECT TO CHANGE WITHOUT NOTICE

Enjoy... COOL COMFORT ON HOT SUMMER NIGHTS

Sears WINDOW TYPE HOME COOLERS

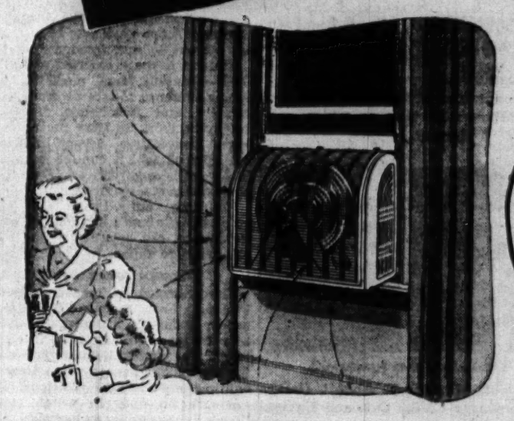

- Easy to Install
- Economical to Operate
- Quiet Running

$29.95
$3 DOWN
Balance Monthly
(Usual Carrying Charge)

2 Speeds HIGH . . . For Quick Relief
LOW . . . For Continuous Cooling Comfort

Sears answer to hot summer nights! This easily installed electric motor driven window type home cooler has a capacity of 4,250 cu. ft. of air per minute! Enough to cool 2 to 4 rooms according to size. Easily and quickly installed by the man of the house. Plugs into any outlet. Will fit any window from 27-in. to 36-in. wide, and extensions are available at slight extra cost to fit windows up to 48-in. wide. Will not mar the finish of your window frame, and your window can be opened or closed without interfering with the cooler. Circulates cool night air gently . . . Does not create harmful drafts. Children's fingers are protected from harm by the attractively designed enameled grill. Come in! Order your relief from hot summer nights now!

Look!

INEXPENSIVE COOLERS FOR BEDROOMS, SMALL APARTMENTS

An inexpensive, easily installed, efficient 16-in. fan, window type electric home cooler. Forces hot stale air out; draws in cool night air. Quiet, smooth motor with plenty of power. Will completely change the air in one or two average size rooms every two minutes. Adjustable to fit standard window frames. Buy NOW . . . Save!

19.95
$2.50 DOWN
Balance Monthly
(Usual Carrying Charge)

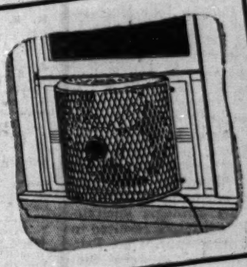

Neighborhood Stores Open Tonight
Till 9:30 P. M.—State St. Till 7 P. M.

SEARS, ROEBUCK AND CO.

State St. State and Van Buren Web. 4600 | Lawrence Ave. 1900 Lawrence Ave. Long. 4800 | Tower 825 St. Louis Ave. Sac. 1000 | Englewood 63rd and Halsted St. Went. 4600 | 79th St. 1334 E. 79th St. Sag. 1700 | Western Ave. 6153 So. Western Ave. Hem. 4800 | Irving Park Cicero Ave. & Milwaukee Mel. 2121

SMITTY—CALL OF THE WILD!

WHEE! A LETTER FOR ME!
O'BOY! IT'S FROM THMITTY UP IN THE NORTH WOODS !!
HE THAYS HE KNOWS A REAL INDIAN CHIEF, CALLED "LITTLE MOOSE," AND THEY WENT HUNTING-- GEE, IS HE LUCKY!!
WHOOP! WHOOP!
YES, FRECKLES, EVERY TIME HE GETS A LETTER, THINGS HAPPEN!
JUNE 21
Reg. U. S. Pat. Off.
Copyright, 1941, by The Chicago Tribune

WINNIE WINKLE, THE BREADWINNER: Reasons Enough

WAH WAH WAAH!
WAH WA-WAAH
GOSH! WHEN ONE STARTS TH' OTHER STOPS! WHY TH' DEUCE DO THEY HAVE TO CRY ALL TH' TIME?
WELL, POP, IF YOUR TEETH WERE ALL OUT, YOUR HAIR ALL OFF, AN' YOUR LEGS SO WEAK YOU COULDN'T STAND ON 'EM---
WAH WAAH
--I GUESS YOU'D FEEL LIKE CRYING, YOURSELF!
JUNE 21
Reg. U. S. Pat. Off.
Copyright, 1941, by The Chicago Tribune

LA GUARDIA IS UP IN ARMS OVER HIS RED EX-FRIENDS

CIO Union Threatens Big Subway Strike.

BY WILLIAM FULTON.
[Chicago Tribune Press Service.]

New York, June 20.—Mayor Fiorello La Guardia indicated today he was digging in for a finish fight with his former political pals of Moscow Red persuasion who are threatening a general transportation strike at the end of this month.

Just before he boarded a plane for Washington, D. C., and a conference on civilian defense, the New York mayor vowed that if there is a walkout on the subways on June 30, the subways will continue to operate anyway. The daily average of subway riders is 4 million, and a tieup would disrupt the city's daily life.

A Court Ruling.

Another development in the transit controversy was a denial by Supreme court Justice Samuel I. Rosenman of a motion of the Transport Workers union for permission to use loud speakers tonight at a massmeeting.

Pitted against the mayor is his one time staunch political ally, Michael J. Quill, 36 year old boss of the Transport Workers union, which is a key left wing segment of the Congress of Industrial Organizations. TWU has at stake the membership of 27,000 subway workers and nearly a half million dollars yearly in dues.

Contracts Expire Soon.

On June 30 contracts expire between TWU and two large subway systems, Interborough Rapid Transit company and the Brooklyn-Manhattan Transit company, which the city purchased for 326 million dollars a year ago. The city is now operating the two systems along with its own independent subway as the New York Transit system.

Quill is demanding the city take over these contracts, which would guarantee a closed shop on the unified lines. The mayor has taken the position that the city itself, not by any separate agreement with a labor union, will decide on wages, hours, and conditions of employment.

Meanwhile, preparations are going forward to provide police protection for subway employés who refuse to obey the union strike call. Plans have been drawn for emergency service.

NEGROES SET UP BOYS' TOWN; BAR NO RACE OR CREED

A boys' town in Illinois, where boys of all colors, creeds, and races, may enjoy the privileges and security of enough food to eat, clothes to wear, and beds to sleep in—is the hope of a little group organized as American Boystown, Inc.

So far the corporation has a state charter, granted three days ago; a fund of $2,500 given by the seven members of the board of directors, all of whom are colored; and 80 acres, donated yesterday. The land, an area of timber and fields near Momence, was deeded to the corporation by Mrs. Clara E. Howard at a ceremony in her real estate office at 160 North La Salle street.

"We hope to have the place ready to use a sa camp soon," said James W. Washington, the founder and general manager of the project.

Washington said he and his board are depending on subscriptions to establish the farm. He said he'd received offers of hogs, cows, and chickens when the project is ready.

Members of the Boystown, Inc., board besides Washington are: Maston Jones of Louisville, Ky., C. A. Hansberry, Willard M. Payne, Arthur Hutchinson, Mrs. Korressa Alston Fox, and James A. Carter, all of Chicago.

3 FIREMEN CUT, ONE OVERCOME IN FLAT BLAZE

(Picture on back page.)

Three firemen suffered cuts and one was overcome by smoke last evening during a fire in a five story apartment building at 938-44 North Wells street. A heavy pall of smoke from the tar-papered roof attracted thousands of spectators, including Mayor Kelly.

Fire Commissioner Michael J. Corrigan estimated the damage at $15,000. The firemen hurt were Harold Fiebrick, 34 years old, engine company No. 14; Lieut. Thomas Johnson, 45, driver for First Deputy Chief Fire Marshal Anthony J. Mullaney, and Capt. Albert Heitman, 45, of Squad 1. Robert Kerr, 24, of engine company No. 28, was overcome by smoke.

Mr. and Mrs. William Snyder were carried from their apartment by police. Snyder is an invalid. Benjamin Warda, 60, a WPA worker, was routed from his bath by the cry of fire and arrived at the street with his belongings in a bedsheet and his feet in size 14 shoes, borrowed from a neighbor.

Fireman Killed as Train Runs Into Herd of Cows

Carthage, Ill., June 20 (AP).—A freight train plowed into a herd of cows tonight and a fireman was killed and two crew members were injured when the locomotive and seven cars piled up in a ditch east of Burnside. The dead man was Robert Mason, 28 years old, of Peoria, fireman on the westbound freight of the Toledo, Peoria, and Western railroad. Verd Kirk, the engineer, suffered broken hands and Dudley Eldridge, head brakeman, severe burns.

Ulster Town to Fly U. S. Flag Alongside Union Jack

PORTADOWN, Northern Ireland, June 20 (AP).—This textile manufacturing town, largest inland community in Ulster, today decided to fly the American flag alongside the Union Jack on July 4.

Alcoholic Mental Cases Rise

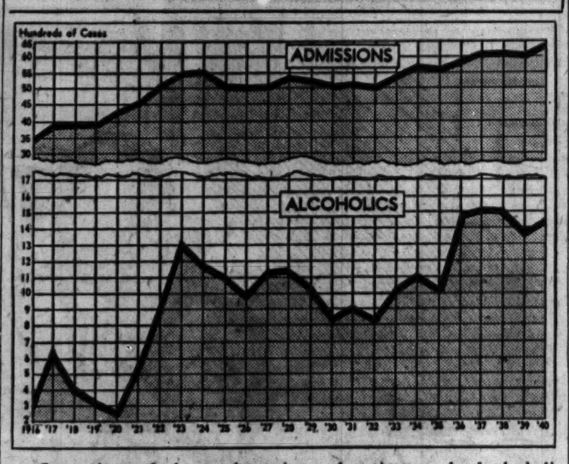

Comparison of the total numbers of patients and of alcoholic patients admitted to the Cook County Psychopathic hospital thru quarter century.

YOUTH ASSURES FRENCH FUTURE, PETAIN ASSERTS

Marshal Receives a Big Welcome on Tour.

BY DAVID DARRAH.
[Chicago Tribune Press Service.]

LIMOGES, France, June 20.—France's future is assured by the youth of the nation, Chief of State Petain said today at the conclusion of a two day inspection trip of youth organizations and camps which have been set up to retrieve children and young people from the effects of last year's military defeat.

Petain has spent two strenuous days in sweltering heat making speeches, receiving officials, and reviewing troops. Speaking at Gueret during a short stop en route to Vichy, the marshal told crowds that he was "sorry I cannot stay longer with you. I have news which requires me to hurry back to Vichy. You know the English are attacking us in Syria. But I am sure we will eventually have the upper hand."

Posters were noticeable in Limoges where Petain spent this morning saying "the marshal is a better judge of French honor and welfare than Roosevelt and Churchill." Parts of both Limoges and Aubusson have been known as communist centers. These cities gave Petain an unrestrained reception. Vice Premier Darlan also got a big reception in Limoges.

As usual the children were keenly stirred by the visit. All fought for places behind the troop lined streets to see the marshal, who appers to bring a sort of paternal sense of protection to the French people in their defeat.

This region shows signs of recovery from last year's economic collapse. Food is more plentiful. People appear better fed and children and young people sturdier than in some other places.

Blame Money Woes

Unsettled economic conditions in the last six years have resulted in an increase in the number of alcoholic mental cases, it was disclosed yesterday in a survey of admissions to the Cook County Psychopathic hospital.

The survey, prepared by Dr. Vladimir G. Urse, superintendent of the hospital, showed that 1,459 alcoholics were received at the hospital in 1940 and it is estimated that figure will be exceeded this year. In 1916, of 3,557 cases admitted, 339, or 9.5 per cent were alcoholics.

The percentage increased during the middle prohibition years, dropped somewhat in the early 1930s and rose sharply to 25.5 per cent in 1936. It has remained near that since, the 1,459 cases last year representing 22.7 of the 6,434 admissions.

"People worried about financial and other problems sometimes take to heavy drinking as a flight from their situation," Dr. Urse explained. "In the middle prohibition years there was an increase in alcoholism because of the bad liquor being sold. The early depression years showed a decrease because people tried to save what money they had and didn't want to spend it for liquor.

"The increase in recent years may be attributed to the feeling of some of these people that: 'Why try to save money in these times? Might as well drink.'

"I do not believe that war or the fear of war will result in a great rise in insanity as people are being gradually conditioned to that possibility."

MICHIGAN GROWS OWN CELERY, BUT BUYS FLORIDA'S

BY GAIL COMPTON.
[Chicago Tribune Press Service.]

Kalamazoo, Mich., June 20.—This is the heart of the muckland country. Miles of the rich, black soil stretch out on each side of the highway. In it grows some of the best celery in the United States. Also the area is the scene of one of the strange paradoxes of farming.

On street corners small boys sell enticing, crisp Michigan celery for 15 cents a bunch. But in the groceries housewives can buy celery for only 10 cents a bunch—and it's not Michigan celery. It is nice fresh celery straight from Florida, and it sells consistently lower than the home grown produce.

Why? Local producers say that the Florida growing season is longer; that Florida celery can be raised more cheaply; that Florida growers, when they know the Michigan celery is about ready for market, ship up carloads of their own and place it in storage so that the local growers must fight against large stocks already here. And similar conditions afflict many other truck garden crops raised here, say the natives.

2 ALERT AURORA BANK EMPLOYES BALK ROBBERY

Two alert employés of the Merchants' National bank of Aurora yesterday frustrated a well laid plot of thieves to exchange a wad of chewing gum for several hundred dollars of the bank's deposits. That's not all; after stopping the theft they pursued one of the plotters down Aurora's Broadway and captured him after he had taken refuge in a 5 and 10 cent store.

The man arrested, who said he is Charles Waller, 50 years old, of New York City, pushed a stick with the gum on it thru Teller Henry Fletcher's window after Fletcher had been lured out by a telephone call. A $500 bundle of bills stuck to the gum, but it dropped off when another teller, William Robbie Jr., saw hi mand shouted an alarm.

It was Fletcher who tackled the thief and brought him down. The police were looking last night for a man who was in the bank and is believed to have been a confederate of Waller. Bank officials said they had been warned that the chewing gum trick, an old one, had cost a Peoria bank $1,600 recently.

Axis Consulates Fail to Fly Argentine Flag; StirCrowds

BUENOS AIRES, Argentina, June 20.—Various incidents were reported to have occurred in the city of Cordoba owing to the failure of the German and Italian consulates there to display the Argentine flag today, which is a national holiday. Crowds gathered and tried to tear down the German and Italian flags flown by the consulates, and expressed disapproval of the attitude of the representatives of the axis powers.

SENATE PASSES RELIEF BUDGET OF $936,390,000

Washington, D. C., June 20 (AP).—Without a record vote the senate approved today a relief fund of $936,390,000 for the fiscal year beginning July 1, but ignored President Roosevelt's request for elimination of a number of existing restrictions on WPA.

The measure now goes back to the house for consideration of $50,485,000 of senate increases as well as numerous other amendments.

Both the senate and house approved the 875 million dollars asked by the President to provide WPA jobs for an estimated 1,000,000 persons during the 12 months beginning July 1. This was a sharp reduction below the 1 billion 381 million dollars available for WPA during the present fiscal year, when an average of 1,700,000 persons were employed.

WPA headquarters already has notified state and local offices that some 400,000 persons must be dropped from relief jobs by the first week in July.

The senate approved a house provision in the bill forbidding continued WPA employment of David Lasser, former head of the Workers' alliance, at $4,400 a year.

Play Cricket in Pajamas to Save Clothing Coupons

LONDON, June 20 (AP).—Rather than squander their clothing coupons for the proper flannels—a peacetime must—players in a military cricket match at Aldershot turned out today in pajamas.

CAR LINE OWNERS TO GET UNIFIED TRACTION PLAN

Chicago's traction unification ordinance, passed by the city council Thursday night, will be submitted to the surface and elevated lines' 75,000 securities holders, Federal Judge Michael L. Igoe said yesterday.

Judge Igoe, who has jurisdiction over the lines, has set a court hearing on the ordinance for Friday. To become effective, the ordinance must be accepted by the securities holders and approved by the people at a referendum contemplated for November.

Submission of the ordinance to the investors' groups will bring Albert W. Harris, Chicago banker, into the forefront of the traction dispute. Harris is chairman of the largest securities group, representing $41,700,000 of first mortgage bonds of the Chicago Surface Lines.

The Harris committee has pending before Judge Igoe a petition for a separate court reorganization of the surface lines. Such reorganization would discard any merger with the "L" and would mean rejection of the city's ordinance.

Pryor Resigns G. O. P. Post to Give Time to Air Job

Bridgeport, Conn., June 20 [Special].—Samuel F. Pryor, vice chairman of the Republican national committee, today resigned as national committeeman from Connecticut, in order to give all his time to his new duties as vice president of Pan American Airways. The state committee will nominate his successor Monday.

Test Your Facts

Below each of the following questions are listed three answers. Make your choice, turn to page 21 in the Want Ad section for the correct answers, and mark your score:

1. Approximately how many Indians live in the United States?
[a] 350,000 [b] 500,000, [c] 750,000.
2. What office does Ernest Bevin hold in the British cabinet?
[a] Minister of information, [b] minister of food, [c] minister of labor.
3. In what country is the Appian Way?
[a] Italy, [b] France, [c] Spain.
4. William H. McGuffey is remembered for his work in what field?
[a] Architecture, [b] chemistry, [c] education.

MANDEL'S MANDEL'S MANDEL'S

It's COOL·COOL at Mandel's

Perfect Week-End Companions

Joan Miller Seersucker

"Boomps-a-Daisy"

That Juniors Adore

$3

Darling tubbable cotton seersucker to make you a summer success. Daisy on the shoulder, concealed zipper on the side, "bumper" hip. Snowy white with blue or red striped pique trim. 9 to 15.

Mail and Phone Orders Filled
Teenette Shop—Third—State

Summer Dress Sale

Repeated by Request

Every $10.95 and $12.95 Dress in Our Pin Money Dress Shop at

Today Only $9.88

Jacket Dresses—Jerseys—Print Sheers—Dark Sheers

Select the dress you want from hundreds of new models and pay only $9.88 for it. Today Only! Beautiful styles, newest fashions. Colors and sizes for all—12 to 20, 38 to 44, 16½ to 24½—but come early! Print crepe dress with Linika jacket shown, 12 to 18.

Sorry, No Mail, Phone Orders
Pin Money Dresses—4th—Wabash

Print 'n' Plain, Classic Combine for

Summer in Town

$14.95

Wear it to the races, traveling, everywhere! Classic monotone print dress with print-bound linen weave jacket. Choose it in blue, green, luggage or navy. 12 to 20.

Pin Money Shops—4th—Wabash

Denim Slack Suits

With Reversible Jacket

for Girls $2.45

California's classic—blue denim slack suits—with an inside-out or outside-in jacket. One side is solid denim, the other is striped. In sizes 7 to 14. See it!

Mail and Phone Orders Filled
MANDEL'S Youth Center—6th—State

Sending the Children to Camp? See Us!

If you're sending your boy or girl to camp, let our Camp Bureau be your guide. We can give you expert information on 62 leading camps . . . fees, activities, what to take along. Come in today for their complete outfits.

MANDEL'S Camp Bureau—Sixth Floor—State

Jantzen Swim Suit

$6.95

Stunning surplice bra model that does things for your figure. Have it in Bahama blue, aqua, burgundy, Brittany blue or black. 32-44.

Mail, Phone Orders Filled
Swim Shop—4th—State

For Anywhere Under the Sun! at One Low Price $6.95 Each

Two-Tone Slack Suit

Spun rayon Rancho cloth with really nice tailoring, big pockets. Choose yours in beige-brown, red-navy, blue-navy. Sizes 12 to 18. $6.95

For Tennis or Golf

Look like a "pro" on the courts or greens in this action-free divided skirt dress. Button front. Deep-cut sleeves. Green, blue or red striped. 12-18. $6.95

Mail Your Order or Call State 1500

Sports Shop—3rd—Wabash

Checked Seersucker Suit

$5.95

Perky, figure-hugging suit with convertible neckline that will look cool and perfect in any setting. Needs no ironing. Navy or red. 12 to 20.

MANDEL'S Blouses, Skirts—3rd—Wabash

Mail, Phone Orders Filled While Quantities Last

Repeat Performance!

Van Raalte Whipstitch

Washable Cotton Classics

$1

Join thousands of smart Chicagoans who swear by this soft, smooth double woven "Whipstitch" glove, with its trim, tailored seams. They tub as easily as your hose. White, navy or black. Sizes 5½ to 7½.

Mail Your Order or Phone State 1500
MANDEL BROTHERS' Gloves—First—State

Copy of a Costly Shoe Success!

"Cool as Punch" Casual

Perforated Summer Suede

$5.95

A full layer of cork protects your feet from burning pavements. New wedge heel and bumpy toe for light comfort. Colors for every summer whim—white with blue, white with tan, white with red. Also all red or all beige. Only 200 pairs.

MANDEL'S Salon Shoes—Fifth Floor—State

MANDEL'S MANDEL'S MANDEL'S

Special Combination Offer!

Frances Denney's

Wild Rose Cologne Wild Rose "Bubbling Over"

A $2 Value at Only $1.25 For Both

This amazing value comes just in time for warm weather—you'll be enchanted by the fresh fragrance of this cooling cologne, delighted by the effervescence of a "Bubbling Over" bath. Get this Combination today.

Mail and Phone Orders Filled. Call State 1500

MANDEL BROTHERS' Toiletries—First Floor—State

Chicago Daily Tribune
THE WORLD'S GREATEST NEWSPAPER

FOUNDED JUNE 10, 1847

ENTERED AS SECOND CLASS MATTER MAY 14, 1903, AT THE POSTOFFICE AT CHICAGO, ILL., UNDER ACT OF MARCH 3, 1879.

All unsolicited articles, manuscripts, letters and pictures sent to The Tribune are sent at the owner's risk, and The Tribune company expressly repudiates any liability or responsibility for their safe custody or return.

SATURDAY, JUNE 21, 1941.

THE TRIBUNE OFFICES.
CHICAGO—TRIBUNE SQUARE.
TOKIO—IMPERIAL HOTEL.
LONDON—135 FLEET STREET.
PARIS—1 RUE SCRIBE.
VICHY—HOTEL DE LA PAIX.
BERLIN—HOTEL ESPLANADE.
MEXICO CITY—QUETZALCOATL PALACE.
PANAMA CITY—HOTEL CENTRAL.
MILWAUKEE—110 EAST WISCONSIN BUILDING.
NEW YORK—220 EAST 42D STREET.
DETROIT—3-265 GENERAL MOTORS BUILDING.
WASHINGTON—815 ALBEE BUILDING.
LOS ANGELES—SPRING AND FIRST STREET.
SPECIAL REPRESENTATIVE.
SAN FRANCISCO—155 MONTGOMERY STREET.

THE TRIBUNE'S PLATFORM FOR ILLINOIS AND CHICAGO

Save Our Republic

WHO IS FOR WAR?

The conscripts now in the army have been invited to enlist for three years, but only a few seem to have accepted the invitation, according to a Washington dispatch. The vast majority, it appears, wish to return to civil life as soon as their year of training is completed.

Here is another straw in the wind to indicate that the war which Mr. Roosevelt is preparing is unpopular. If the people of this country, and particularly its young men, thought their country was in danger or believed in the crusade to save democracy, civilization, etc., the newspapers would be filled with stories of boys fibbing about their ages in order to get a uniform and a gun. The draft boards would have to spend a great deal of time hearing the appeals of young men against their deferments. Every available evidence suggests all too plainly that the young men of the country and their parents have accepted conscription as a duty to be discharged, but with the fewest exceptions they pray for peace.

The war enthusiasm is pretty closely confined to the old men in the executive departments 'n Washington. They have reduced our government to colonial status and accordingly they are longing for the day when the shooting begins. The decision for American participation in the war was made, so far as they are concerned, in September, 1939, when hostilities began in Europe. Our government was not consulted at the time, but the simple colonials of Washington do not feel that there was any need to consult our wishes. When the mother country goes to war, the colonies go to war, too, as a matter of course.

The American people did not and do not share this humiliating point of view. That is why the administration for many months has been preaching fear and hate, trying to inflame the war spirit. The campaign has been singularly unsuccessful. There is no more enthusiasm for Mr. Roosevelt's crusade now than there was 21 months ago.

In one sector, to be sure, the war shouters have made progress. They have Park avenue in their pocket. A good many of the New York millionaires are in a fever of excitement. Some of them latterly have been subsidizing or taking over newspapers in various parts of the country to spread war propaganda and drown out the voices of Americanism. The Park avenue millionaires are about the only men and women who have been won over to the crusade, but it is improbable that many of them will be disemboweled in the fighting.

A JOB WELL DONE.

Any one who had anything to do with transportation during the first world war remembers the nightmare produced by the railroad administration when the government took over the carriers and attempted to operate them. He recalls the traffic congestion at all important terminals produced by hysterical priority orders and the resulting insufficient freight car supply, bad order equipment, and general demoralization of the whole system.

The present attempt by politicians and socialistic experimenters to put the nation in a state of defense recalls the inefficiency established by the railroad administration 23 years ago.

The railroads have not yet been taken over by the government under any of the increased powers granted the executive. The fact that they have been allowed to operate under their own management and in line with the best American traditions of private enterprise, in spite of the rate regulation of the Interstate Commerce commission, provides a striking comparison between the accomplishment of private business and the utter confusion of government operation.

The American efforts at rearmament began about a year ago. Railroad managements, foreseeing the part they would have to play in transportation, immediately and efficiently prepared for the task. By this fall they will have added 195,000 new and rebuilt cars since the war started in Europe. They have also put their equipment in repair so that today there are fewer bad order freight cars in the United States than ever before in history. They have delivered an average of 5,000 cars of freight a day to more than 150 government construction projects without loss of time due to failure of rail transportation. During the last war the big problem was congestion at the Atlantic seaboard. Few people realize that export freight is now flowing thru these ports in a volume which at times is almost as great as the war year of 1918. In addition to all this freight the railroads have carried more than a million soldiers without any disruption to regular passenger schedules. As a matter of fact, in 1941 the railroads have moved nearly 25 per cent more tons of freight more miles than they moved in the same months of the year 1918, without any congestion, delay, or car shortages.

Voluntary coöperation between the railroads and national associations of shippers, port authorities, and steamship lines has practically eliminated the old practice under the railroad administration of using freight cars for warehousing purposes.

In addition to the extra effort brought about by the national defense program, the railroads have adequately taken care of the normal transportation of the country. Realizing that a large part of the 1940 wheat crop is still in storage in the wheat belt, they have built up a reserve supply of about 25,000 grain cars in the southwest for the movement of the new crop.

In the words of J. J. Pelley, president of the Association of American Railroads, "Rail transportation is adequate to meet present demands. It will be kept adequate. For two years the railroads have met the rising demands of commerce and the multiplying needs of defense. They will continue to do so."

We are confident Mr. Pelley's prediction will come true, if his industry is able to escape from the dictatorial rule of Washington.

LOOK WHO TALKS.

Several figures in the national administration, most recently Emil Schram, chairman of RFC, have been making speeches asserting that there is a crying need for the government to take control of the extension of consumer credit. The idea is that Washington thinks that autos, furniture, iceboxes and engagement rings are being sold with less paid down than should be permitted and that payments are being extended over longer periods than a law should allow.

Look who's talking! The burocrats want to have the power to raise the standards for instalment consumer credit! Why, it is the government itself which over the past 8 years has broken down the high standards which previously existed for time payments!

Before the government stepped into the picture it was not uncommon for concerns selling furnaces, pumps, roofing materials, electric fixtures, and plumbing to give credit to customers of good reputation. They might have as much as a year to pay off the balance of a bill after a quarter had been paid down. But since July, 1934, under title I of FHA, the government has been fostering and underwriting the extension of credit with no down payments at all for exactly these purposes; and instead of requiring payments to be made in 12 months, according to custom and prudent business practice, the government has approved letting such debts run on for as much as 3 years.

Nor was this all. Before the government began to prescribe what consumer instalment credit terms should be, a man who built a house was required to have a substantial equity in order to get a loan. He had to pay down at least 25 per cent, and could have 15 years to pay off the balance. The government steps in and underwrites loans, but instead of requiring 25 per cent approves of 10, and the 15 year payment period is extended to 25 years.

The government has been taking whopping losses on this lax credit business. Its losses are bound to be much greater when times get tough. While the government continues to do business on this basis and refuses to modify its practices in any particular, leading New Deal figures have the gall to make plans to regulate all other instalment business on the ground that it is necessary to cut down in promoting the national defense.

In times like the present, when incomes are swollen by the industrial boom, it is good practice to tighten instalment credit terms. That is already being done by well managed mercantile concerns. Moreover, leading trade associations are studying the problem and will suggest standards of good credit practice to their members. But for congress to empower the administration to do anything about it would be a grievous error.

THE BALANCE SHEET OF THE SEAWAY.

The house committee on rivers and harbors has been conducting a hearing on the St. Lawrence power scheme. Ageing members of the cabinet have testified that the huge expenditure—huge even by contemporary standards—is justified as an essential preparation for a war which they believe to be imminent. Almost in the same breath they confess that it will be four or five years before a kilowatt of power will be delivered and before one of the shipyards on the lakes can deliver a ship to the sea.

To hear these eminent experts tell it, this country which is facing an acute shortage of raw materials of many sorts can afford to squander tens of thousands of tons of scarce metals and building materials in a scheme which will yield no dividends until their war has been won or lost.

The old saying that "there is lying, perjury, and expert testimony" has its relevance to much that is found in the record of the hearing. The plain fact is that the scheme, far from promoting America's military preparation, will retard it by diverting men and materials from essential to nonessential purposes.

An honest appraisal of the seaway would show that the only interests which are clearly going to benefit from it are a few paper companies. One of them is the Ontario Paper company, a subsidiary of this newspaper. We would save a good deal of money if we could use larger ships to carry pulpwood up the St. Lawrence from Quebec. Another beneficiary would be the Hammermill Paper company, whose mill is at Erie, Pa. A few mills on Lake Michigan which normally use imported pulp might also benefit. We do not believe the advantage which we and a few others similarly situated would gain warrants the expenditure of hundreds of millions of dollars by the taxpayers of the United States on a scheme which has nothing else to recommend it.

RADIO FOR LIFEBOATS.

Dispatches from Washington say that the government is giving serious consideration to THE TRIBUNE'S suggestion that lifeboats carry radio sending apparatus. If such a regulation had been in force, the passengers and crew of the Robin Moor might have been spared many days at sea in open boats.

The suggestion is a sensible one for peace as well as war. It is said that the Bremen's lifeboats were radio equipped, and that advantage was taken of that fact to drop a boat and send signals from it to confuse the pursuers when the Bremen was making its dash across the Atlantic. However that may be, the cost of installing a simple apparatus in lifeboats should not be great in proportion to the advantages. Persons obliged to take to the lifeboats would avoid a great deal of mental suffering if they knew that they could communicate their plight and their position to nearby ships and that the chances of rescue would be greatly increased.

It is remarkable that so few ship owners and no governments have thought of providing this additional safeguard. We should be ashamed to learn that the Germans were so far ahead of us in adopting this common sense precaution.

INSULTING LATIN AMERICA.

[Detroit Free Press.]

A resident of Buenos Aires told a conference of women in New York the other day that Latin America is not flattered by the appointment of Douglas Fairbanks Jr. as a special envoy from the United States.

"It would have been so much more a compliment to us," she said, "if a scientist, an educator, or a jurist had been named to this post."

Sending glamor boys and girls from Hollywood to woo our Latin American friends won't increase their respect for us. Argentinians and other Latin Americans resent being treated like children. They don't like our baby talk. They know that most of our Pan-American propaganda is mush. They want to talk business. And if we are not willing to do that, we might as well give up hope of drawing them closer to ourselves.

FRONT VIEWS AND PROFILES

By June Provines

Good-by, First Infantry Armory.

The days of another historic Chicago building are over with the removal of the Dandy First Illinois infantry from the old armory at 16th and Michigan by June 30, and plans made for its razing. Many men prominent in Chicago's history passed in and out of the armory doors as members of the Dandy First, now the 131st. A. C. McClurg, Charles Fitzsimmons, Henry L. Turner, A. B. Horder, Frank O. Lowden, Graeme Stewart, and Joseph B. Sanborn, the outfit's wartime colonel, were among them. More than 25,000 men have passed thru the ranks in the 65 years of the regiment's history. And most of them, old timers will tell you, have slipped out the alley door of the armory to go to Devic's place, near by, for a few cool ones and some of Devic's famous pate-de-foie gras. Devic was a Frenchman whose place was torn down some years ago.

It was from the First Regiment armory that Col. Turner marched his regiment out for the Santiago campaign of the Spanish-American war, and it was thru these doors, soon to be torn down, that Col. Sanborn marched his men to go to the World war. The Dandy First will be quartered in the Northwest armory. But the old timers, the ones who are members of the Society of Santiago de Cuba, won't like it.

—‡—

PROMISE OF DELIVERY.

Style of 1941.

Keep your temper, gentle sir,
Writes the manufacturer,
Tho your goods are overdue
For a month or maybe two,
We can't help it; please don't swear;
Labor's scarce and metal's rare.
Can't get steel, can't get dies;
These are facts, we tell no lies.

Harry's drafted, so is Bill,
All our work is now uphill;
So your order, we're afraid,
May be still a bit delayed.
But you'll get it, don't be vexed;
Maybe this month, maybe next!
Keep on hoping, don't say die,
We'll fill your order . . . by and by.

—*Author Unknown.*

—‡—

Making It Easy.

Frederic Woodward, vice president emeritus of the University of Chicago and director of the 50th anniversary celebration, received a letter of greeting and congratulation to the university from the school of oriental and African studies of the University of London. It was written in Arabic. But the writer had thoughtfully included a translation—in Latin.

—‡—

Stray Dogs.

A tale that reads like a detective story, but that concerns the efforts of two animal lovers to rescue two homeless, frightened dogs from the streets of Chicago, has a happy conclusion. Both dogs are now safe at the North Side Animal shelter on North Damen avenue, from which it is hoped they will be adopted into homes. The plight of one dog, a black collie, was reported to Mrs. Dorothy Eagles, founder of the shelter, and she spent four days trying to catch him, finally accomplishing it by borrowing a baby buggy and wheeling it thru Lincoln park because she saw that the bewildered animal tried several times to attach himself to nursemaids wheeling baby carriages. When the dog approached her as she was wheeling the baby carriage she still could not catch him. Finally she managed to feed him food with a sleeping potion in it. Then she followed him until he became so drowsy he sank down to go to sleep. He now is in the shelter, happy and tame, waiting for a home. Mrs. Eagles' theory is that the dog once belonged to a family in which there was a baby.

The other dog, a German shepherd, was caught after four months of effort on the part of Mrs. Dorothy Billinger, superintendent at the shelter. He had been seen thrown from an automobile last February at Kildare and Foster avenues, and had been running wild in the neighborhood, getting occasional scraps of food from neighbors, ever since. Recently a police officer shot at him because of the rabies scare, but the dog ran away with the bullet in his neck. He was caught also by feeding him meat with a sleeping potion in it and taken to the shelter, where he was given aid by the shelter veterinary, Dr. George T. Harz.

—‡—

Add Corny Stories.

Lyman Brown's tale of the two friends who were walking along the street when one noticed a puzzled expression on the face of the other.

"I could have sworn that girl we just passed was my sister," he said in explanation.

"I didn't know you had a sister," said the other.

"I haven't. That's what bothers me," he replied.

AUSTRALIA WAR PLANTS HUM

BY W. A. O'CARROLL.

[Chicago Tribune Press Service.]

SYDNEY, Australia [By Mail].—The swing-over in Australia from peacetime industry to war production was handicapped in the initial stages by lack of skilled labor, machinery, and tools. Results achieved so far represent a brave showing. Momentum is being gathered rapidly.

Sir Philip Goldfinch, director of the munitions program in New South Wales, said: "In six months Australia will have made enough specialized machine tools, unknown 18 months ago, to more than double our present war effort."

Dr. Evatt and John Beasley, Labor party representatives on the advisory war council, admit that progress has been made, but contend that "confusion, lack of direction, and inefficient use of man power are still fatal characteristics of the munitions program."

To release more plants and skilled men for the production of war equipment, the commonwealth cabinet has agreed to the principle of gradually switching over production from nonessentials. Certain classes of goods will be declared luxury articles under the national security act, giving the government power to control production of these articles and to curtail them where necessary. Production of luxuries will be restricted to a small number of factories. Standardization, as well as rationing of a wide range of articles for civilian use, will be introduced. In some cases types, designs, and quality of various articles will be standardized to simplify production.

Action taken so far to implement the initial stages of this scheme include: [1] Power to order manufacturers to alter the type of their production; [2] curtailment of the supply of a number of essential raw materials, mostly metals.

Under the new scheme nonessential articles will be classed under a priority system. Australia has been asked by England to assume responsibility for the supply of equipment of empire forces east of Suez. A census is being taken of the three fighting services at home and abroad to discover the number of skilled tradesmen who have enlisted and are fighting. Many will be withdrawn for factory work.

How to Keep Well By Dr. Irving S. Cutter

To the limit of space, questions pertaining to hygiene and prevention of disease will be answered in this column. Personal replies will be made to inquiries, under proper limitations, when return stamped envelope is inclosed. Dr. Cutter will not make diagnoses or prescribe for individual diseases.

[Copyright: 1941: By The Chicago Tribune.]

CARELESS DISHWASHING MAY SPREAD GERMS.

Most of us keep well, despite the fact that we harbor many types of germs. We maintain the body in a high state of resistance with so much fighting power that our own pet "bugs" within the nasal passages, throat, etc., are under complete control. But, just as an inquisitive maverick can stampede a herd of steers after they have been bedded down for the night, so microbes from some one else may find us quite unprepared for battle. We just aren't immune to newcomers. This explains why we do not choose to place our lips against contaminated glasses or cups, or insert dirty spoons into our mouths.

The summertime is the season of the greatest danger. Filthy flies and other vermin abound. Furthermore, we expose ourselves to numerous sanitary hazards. We take more food and drink at soda fountains and wayside eating stands. When a rush is on, we may well question the care with which the eating utensils are renovated. Some of us wouldn't have much appetite could we observe what goes on behind the scenes.

For a high degree of cleanliness, expensive chromeplated equipment is not required. The essentials are plenty of soap and boiling water. Fluid that is lukewarm is a cordial invitation to bacteria to grow and otherwise disport themselves. They can hide under grease and hence the necessity for a chemical which will loosen the layers of oily material. In addition, there must be a generous amount of steaming water for rinsing. Thereafter, we may be reasonably certain that our dishes and silverware will be incapable of spreading colds, influenza, pneumonia, tuberculosis, and many other contagious maladies.

Every one who goes away from the table leaves numerous trademarks. Not only will finger prints remain on the handles of knives, forks, and spoons, but microbes from the lips will be found on cups and tumblers. In a restaurant which was tested recently, 8 out of 62 supposedly clean glasses supplied cultures of the spiral-shaped "critter" which is responsible for trench mouth.

In another high class café, where only washed articles were examined, a single swab revealed from 20 to 280 invaders of various types. Had the entire rim of the vessel been examined, these totals would have been multiplied at least 10 times. Now, the above represents reasonably good washing, at least when compared with the conditions found in another group of restaurants where glasses showed, on the average, 1,415 bacteria; spoons, 2,011, and forks, 3,095.

What is the ideal temperature for washing? It must be high enough to melt all fats but not so hot that albumin will coat the article with a thin, hard film. The best level is 125 degrees Fahrenheit. While all germs will not be killed, it will remove completely the particles from glazed surfaces. Some mechanical devices call for at least 140 degrees and here a great deal of bacterial decapitation is accomplished.

Next in importance come the chemicals. Soap and sodium metaphosphate are recommended. These will prevent the formation of veneers beneath which organisms may hide. The rinsing liquid, however, must be not lower than 170 degrees. Then, if exposure is long enough, there should be no necessity for wiping. Towels are not sterile after they have been used on a single dish.

We must recall that the dishwater should be changed frequently, particularly if a large batch is put thru after we have had company for dinner. While machines are useful, desirable, and convenient, they are no better than an open pan unless the water is heated to the desired point. They must be inspected from time to time to make sure that the nozzles have not become plugged.

Few of us need concern ourselves about contracting a sore throat or mouth infection from tableware if the cleaning process has been thoro.

COLON POCKET.

R. C. writes: The doctor tells me I have a pocket in my intestine? What does this mean?

REPLY.

What for—money, marbles, or chalk?

He probably refers to a diverticulum, an outpouching of the colon wall. Good management demands the avoidance of constipation and the omission of roughage [fiber] from the diet. As a rule, these lesions, if small, give very little trouble.

"SEE ANYTHING THAT LOOKS LIKE AN INCIDENT, BOYS?"

VOICE OF THE PEOPLE

Writers should confine themselves to 200 or 300 words. Give full names and addresses. No manuscripts can be returned. Address Voice of the People, THE TRIBUNE.

AND MORE PENSIONS TO COME.

Chicago, June 17.—THE TRIBUNE reports the passage by the house in Washington of a bill seeking to add to the pension rolls some 143,300 widows, children, and parents of World war veterans at a cost, the first year, of some 44 million dollars. The real cost will come in later years as veterans continue to die.

Americans would not begrudge pensions to the widows and children of veterans who died in action or because of disabilities arising from service to their country. But these have long since been provided for, altho not generously because dead men have no votes. This bill will care for widows and children of all veterans—regardless of how long they served and irrespective of the cause of their death.

Behind this bill is the most feared lobby in Washington. It is the same lobby which in 1936 caused the passage—over the President's veto—of the bonus bill which cost the citizens of the United States 3 billion 732 million dollars. It is the same lobby, grown more wily, and with the hysteria of the time playing into its hands. Its present strength can be gauged by the fact that this new holdup passed the house by a vote of 144 to 4.

The next step on the program of these professional pension grabbers is "protection" for all veterans, meaning, in the words of the legislative platform of the Veterans of Foreign Wars, "honorably discharged, 65 year old, 90 day World war veterans to receive $60 a month." The ultimate cost of that would exceed 20 billion dollars.

The majority of the American Legionnaires are not back of this legislation, but some of their lobbyists—acting in their name—are. It is high time for individual veterans to raise their voices in protest against becoming, in the eyes of their countrymen, mercenary soldiers. Their patriotism in 1917 and 1918 was not for sale.

HARRY T. NEWCOMB II.

A RICH MAN'S OPPORTUNITY.

Chicago, June 18.—I am an old woman, over 70 years old. It is hard to find a cheap, suitable home. I was wondering why some millionaire couldn't leave in his memory a building just for old widows; not an institution, but a big apartment building; not for profit but just to get by with expenses, say $25 a month furnished or $20 unfurnished.

It would not have to be so fine, but comfortable; one room apartments, in-a-door bed, bath, and kitchen; also office service and a little grocery and drug store in the building; also a doctor in case an old woman got sick in the night.

There is nothing like that in this city, and it would be more worthy of some one's memory than beautifying the city; a blessing for the nice class of old women who don't want to ask for charity. I hope this won't sound foolish to your readers.

ONE OF YOUR READERS.

TRIBUNE WAS NOT GUILTY.

Chicago, June 16.—Charging 10 cents for a 5 cent bag of peanuts won't lure people into the public parks, but the park concessionaires persist in doing it. Why the public should be charged more for candies where its taxes are paying the caterer's overhead is not clear. At Sunday's regatta the crowd was blaming the Tribune management for the gouge.

C. G.

HOW LIKE TODAY'S EFFORT!

Chicago, June 18.—In 1925 Hilaire Belloc, the English historian, published a book called "Cruise of the Nona." It is about the first World war. Following is an excerpt from that book:

"The most comic part of the affair was the attitude toward America. We dared not insult America, for we were naturally as keen on getting American help as is a drowning man on catching a deck chair.

"In their ignorance many people came to believe that it was the duty of the Americans to come over and help, and what was more astonishing still, it was represented to them as a matter of life and death—not to us but to themselves.

"The Americans were told [heaven knows whether any of them believed it!] that if the Germans, Turks, Austrians, Bohemians, Slovenes, Croats, Bulgarians, et cetera, won in their push against the English, French, and Italians—that if the half-baked won against the baked—the next thing would be a sailing of the conquerors over the sea for the rude domination of Scranton, Pa. Fiddlesticks!

"But the people did really talk like that. They shook their fingers at the United States and said: 'It will be your turn next!'"

ANNA C. COX.

LOWEST IN THIEVING.

Chicago, June 19.—As this column in THE TRIBUNE is for readers to express their opinions on various subjects, I wish to express mine concerning the lowest crime a person can possibly commit.

In one single week I have replaced three flags on my father's grave. He was a soldier in the World war, and some low sneak stole every one of the flags.

DOLORES KLOTZ.

A WAY INTO "UNION NOW."

Chicago, June 19.—All that is necessary for Union Now is for President Roosevelt, under his full emergency power, to proclaim George VI., king of the United States; the king in addition to appoint him duke of Albemarle, and we would be just another British colony as Union Now desires.

P. F.

REPLY TO ARBUTHNOT.

Chicago, June 16.—If Edmund Arbuthnot, who writes to your column, wants to celebrate the king's birthday so much he should go back to England, as he is no American. May the American flag float forever on our Independence day.

MRS P. LAUTH.

THE LOWLY DANDELION.

Chicago, June 17.—I was thinking as I walked along the east side of Michigan boulevard from Randolph street, south, that it would be an excellent idea if the dandelion plants could be made of some use to people; either pulled up and made accessible to families who cannot afford greens in their diet or sold to distillers for wine. Instead of this they are mowed partly down by lawn cuttings and grow again in the grass. In these days of vitamines and mineral salts it seems a pity they go to waste and mar the lawn.

ETHEL M. MACLASKEY.

FRIEND OF THE PEOPLE

The volume of Legal Friend mail necessitates printed statements on common questions. No copies or records of the letters or answers are kept. Hence follow-up letters should be complete in themselves. If questions are based on some previously printed problem a clipping of the article should accompany. Most of the replies are mailed. Letters bearing no name and address are disregarded. A self-addressed envelope will expedite handling.

PRORATING TAXES.

Chicago, June 12.—[Legal Friend of the People.]—In October, 1940, we bought our present home. All bills were prorated up to the 30th of September including taxes. Not knowing the exact sum, taxes were figured on the 1939 basis. Just lately we received the 1940 bill which showed an increase of $15 over the 1939 taxes. Will the previous owner be liable for the difference for the nine months he owned the house, or do we pay the whole amount? No mention of this was made at the closing of the deal.

M. G.

The deal could have been handled treating the previous taxes as a tentative figure to be adjusted when the new bills were out or treating the previous bill as the definite settlement figure, each party taking his gamble. It seems probable that you should regard the transaction as closed.

TRIBUNE LAW DEPARTMENT.

TRUSTEE'S DEED.

Chicago, June 19.—[Legal Friend of the People.]—Please tell me the difference between a [1] trustee's deed and a [2] title and trust deed, if any.

C. D.

1. The trustee's deed is a deed in which the grantor is a trustee.

2. This expression is not commonly used. It is not clear whether you mean a deed prepared on a printed form of the title company. If you will state the facts on which your questions arise, we would be in a better position to advise you.

TRIBUNE LAW DEPARTMENT.

HOW IT WORKS IN AFRICA

[Punch (copyright).]

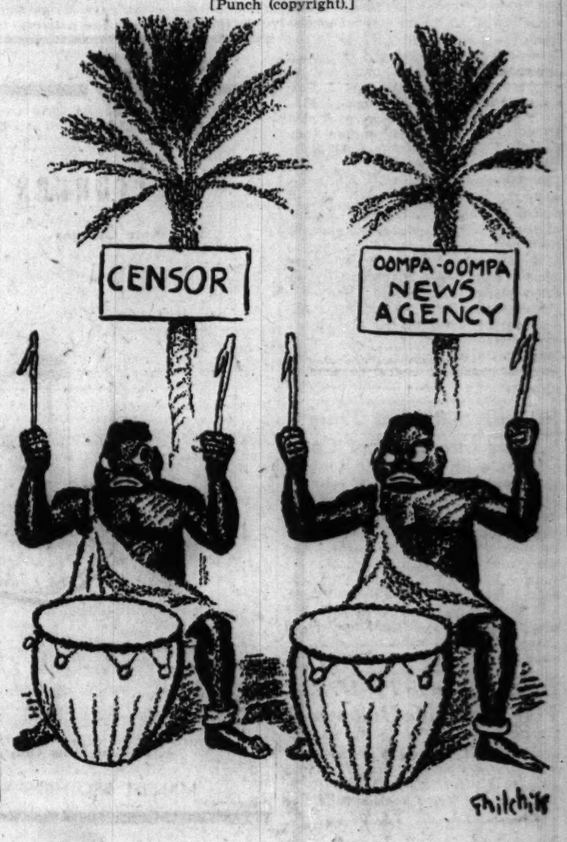

Test Your Horse Sense

BY DR. GEORGE W. CRANE.

Select the answers which you consider best. The last problem counts five points. Then look for the correct answers on page 21.

1. Which of the following types of tree is considered to be the oldest?
   Redwood Chestnut Elm Sequoia.
2. If the mariner's compass were superimposed upon the face of a large kitchen clock, which of the following symbols would indicate 5 o'clock?
   NNE SSW NEbE SEbS.
3. The kangaroo of Australia is a marsupial. Which of these common American animals also belongs to this family?
   Otter Raccoon Mink Opossum.
4. Which of these pests might be called a nocturnal parasite?
   Mosquito Fly Gnat Butterfly.
5. Which one of these fruits usually ripens earliest?
   Plums Apples Cherries Pears.
6. By international agreement nearly every nation in the world has a certain letter or letters with which the calls of its radio stations must begin. You deserve one point for each correct matching of the radio stations below with the country from which it broadcasts.

[a] DJB	[v] England
[b] GSD	[w] Japan
[c] JVM	[x] Mexico
[d] VK2ME	[y] Germany
[e] XEBT	[z] Australia

Score yourself as follows: 0-2, poor; 3-6, average; 7-8, superior; 9-10, very superior. [Note—The last question counts five points.]

[Reg. U. S. Pat. Off.; Copyright, 1941, by The Chicago Tribune.]

INDIANA REACHES FOR CALDWELL AS FUGITIVE CONVICT

...cts to Identify Union Czar as Pollack.

Authorities at Crown Point, Ind., disclosed yesterday that a determined effort is being made to compel Max Caldwell, ousted Chicago labor czar, to serve a six months prison term to which he was sentenced under the name of Max Pollack for liquor law violation in 1925.

Ben Schwartz, assistant to Prosecutor Felix Kaul, said affidavits now are being prepared to prove legally that Caldwell and Pollack are the same man. When this has been done, he added, an effort to extradite Caldwell will be started.

No Record of Service.

"The sentence of the court ordered Pollack to the state prison farm," Schwartz said. "There is no record that he ever served there or in any other Indiana institution. If the requisite proof of identity is obtained, we shall ask a recommitment and try to make Pollack pay this debt to society."

Pollack first was convicted in the City court of East Chicago and was fined $200 and sentenced to the prison term. On an appeal to the Criminal court at Crown Point, the fine was upheld and the prison sentence suspended during good behavior. The prison term was restored after Pollack was accused of again violating liquor laws.

Dozen Police Identify Him.

Witnesses who have identified Caldwell, who for five years was business manager and boss of local 1248 of the Retail Clerks' International Protective association, include nearly a dozen policemen, an attorney who represented Pollack in 1925, and Pollack's former wife, from whom he was divorced in 1927.

The Clerks' international has taken over operation of the local and appointed a committee headed by Harry O'Reilly, regional director of organization for the American Federation of Labor, to be temporary managers. Attention was called to the high handed reign of Caldwell when some 5,600 members of the local revolted and demanded a democratic management.

The rank and file members have filed a suit in Circuit court demanding that Caldwell and his aids account for funds estimated at $910,000, and have supported their case with affidavits alleging sluggings and other irregularities by the Caldwell forces.

Marks Twenty Years on the Bench

Federal Judge Philip Sullivan yesterday celebrated the completion of 20 years on the bench, eight of them in the federal court. Left to right: Miss Celia Howard, secretary; Judge Sullivan, Virginia Sullivan, his daughter, and William E. Keeley, clerk. [TRIBUNE Photo.]

Elected in 1921

Judge Philip L. Sullivan found the chambers of his federal courtroom banked with flowers yesterday in celebration of his 20th anniversary as a judge. Judge Sullivan was elected to the Circuit court in 1921 and served until his appointment in 1933 to the federal bench. Among those to congratulate him were his daughter, Virginia, a student at St. Mary's college; his clerk, William Keeley, and his secretary, Miss Celia Howard.

CHILDREN'S AID DISPUTE PUT UP TO WASHINGTON

[Chicago Tribune Press Service.]

Springfield, Ill., June 20.—In a last minute effort to prevent the defeat of the bills to bring Illinois under the federal aid to dependent children [ADC] system, Gov. Dwight H. Green tonight dispatched a committee of three to Washington by airplane.

The governor's own party in the senate has balked emphatically against the proposal that 8 million dollars be transferred from the allotment for general relief to the children's aid program for the next biennium. If the state appropriates that amount it will be matched by a similar sum from federal funds. But according to all rulings up to this time the money must be handled by the state and unless it is, the federal funds will not be available.

State management means that the dependents would be transferred from the jurisdiction of their home counties and this outlook stirred up the county judges and supervisors from every county in the state to stage an immense protest here.

Because of such protests the Republicans in the state senate have taken a strong position against the ADC bills, which have passed the house.

WIFE TELLS HOW EVANS SLEW HER SON AND MOTHER

Testifies He Threatened Her in Divorce Row.

Mrs. Nedra Evans, a brunette model 22 years old, related before Judge Julius Miner in Criminal court yesterday, with a dry-eyed calm that was broken only twice, how her husband, William, 25, stabbed her mother and her baby son to death last March 22.

She also told how he lunged at her to wound her with the knife in attempting to carry out his threat to kill her, the baby, and himself if she carried out her plans to divorce him.

Guilty Plea Entered.

Evans has pleaded guilty. Judge Miner, who is hearing evidence in mitigation or aggravation of the crime, will give his verdict at the end of the trial. The court warned Evans that in admitting his guilt in the double murder he was placing his life in jeopardy. Evans is expected to rely on medical testimony intended to show emotional instability.

Mrs. Evans, married three years ago, told how she left her husband last March 7 because he had struck her and been inconsiderate. She said that when he lost his job he suggested she go to work.

She and the baby were living in the home of her parents at 3208 Grove avenue, Berwyn, when her husband visited her two days before the double slaying.

Knife Found After Visit.

Evans demanded that she go back to him, Mrs. Evans said, and it was only after he had gone that her father found a kitchen knife near where he had been sitting.

On the day of the slayings, Mrs. Evans said, she had agreed to take the baby, Douglas, 2, to a doctor in the company of her mother, Mrs. William Sanders, and her mother-in-law, Mrs. William M. Evans Sr. Evans, who had been in Detroit seeking a job, arrived at the Sanders home with his mother.

"Then what happened?" asked Assistant State's Attorney Samuel Freedman.

"He stabbed me," said Mrs. Evans, bursting into tears.

A recess was called to permit her to regain her composure. Resuming her testimony Mrs. Evans said that her husband then turned on her mother, who had run to the telephone, and stabbed her.

"I ran out to call the police," Mrs. Evans continued. "When I returned I found my mother dead on the stairs and the baby, also wounded, trying to crawl down the stairway."

Evans inflicted a superficial cut on his abdomen in trying to end his own life. He was subdued and disarmed by Mrs. Evans' father and three other men. The baby died the following day.

The trial will be resumed Monday, when Mrs. Evans will be cross-examined.

ICKES PUTS UP HIS WINNETKA PLACE FOR SALE AS SUBDVISION

Secretary of Interior Ickes yesterday put his 5½ acre Winnetka property on the market. The Realty Finance corporation announced that the land, fronting on Tower road, is for sale and "can be subdivided into 11 half acre home sites." No price was named.

Until a few years ago when Ickes remarried and bought a Maryland estate where he, and his wife, and their two children live, he occupied his Winnetka house occasionally. Following his second marriage he moved most of the furniture and furnishings to Maryland.

It contains 16 rooms and six baths and was built 25 years ago at a reported cost of $80,000. It is understood that the house will not figure in the sale price. Ickes hoped, it was said, to sell the entire holding intact to a subdivider. His decision to sell followed the announcement last month by C. A. Hemphill and associates that they had acquired the seven acre Warren Lamson property, just east of and adjoining the Ickes' property, and would subdivide it into a half million dollar residential development.

Defiant Slayer Rips Off Blindfold at Execution

Cañon City, Colo., June 20 (AP).—James [Mancos Jim] Stephens, 76 years old, tore off his blindfold in a last defiant gesture tonight a moment before he died in the penitentiary gas chamber for slaying an officer.

Danced with Hitler, Wife of Turkish Official Says

(Picture on back page.)

Omaha, Neb., June 20 (AP).—"Hitler? Yes, I danced wiz him—twice. He is a good dancer. And I danced wiz Anzony Eden, and wiz Churchill's son," said pretty Sara Belze, wife of the general director of the Turkish government's press department, here today. She and her sister, Eva Gabor, actress, were en route to Hollywood by plane.

Ordered West for Trial in Oil Lease Mail Fraud

Edwin K. Walker, United States commissioner, yesterday ordered Emanuel M. Bergin, alias R. A. Horton, taken to Santa Fe, N. M., to stand trial there on a charge of using the mails to sell worthless oil leases. Bergin posted a $5,000 bond for his appearance in Santa Fe on July 1.

OFFICIAL WEATHER FORECAST

The United States weather bureau forecast for today and tomorrow and yesterday's table of records follow:

LOWER MICHIGAN: Fair south and central; partly cloudy extreme north with a few widely scattered late afternoon showers Saturday and Sunday; continued warm.

UPPER MICHIGAN: Partly cloudy; a few widely scattered thundershowers east and south Saturday afternoon; Sunday generally fair, continued warm.

WISCONSIN: Partly cloudy and continued warm Saturday and Sunday except a few widely scattered late afternoon showers extreme north.

IOWA: Fair and continued warm Saturday; Sunday partly cloudy and warm.

MINNESOTA: Partly cloudy Saturday and Sunday; a few widely scattered thundershowers northwest; not much change in temperature.

NORTH DAKOTA: Partly cloudy, scattered showers and thunderstorms late Saturday afternoon and night, warmer west Saturday; Sunday partly cloudy, a few widely scattered showers extreme east; not much change in temperature.

SOUTH DAKOTA: Partly cloudy Saturday and Sunday, a few widely scattered showers extreme east Sunday afternoon; slightly warmer west Saturday.

NEBRASKA: Fair and continued warm Saturday and Sunday, except a few late afternoon showers extreme west.

OHIO: Increasing cloudiness and continued warm today with a few scattered showers tomorrow.

Place of observation.	Direction of wind	Temp. 7:30 p. m.	Highest today	Lowest last 24 hours	Precipitation last 24 hours
State of weather					
June 20 7:30 p. m.					
Chicago daylight time.					
East central states—					
Akron, cloudy	S.W.	88	92	63	...
Carbondale, clear	S.	90	99	62	...
Cleveland (airport), cloudy	S.W.	90	93	64	...
Columbus (unof.), cloudy	S.W.	87	90	67	...
Cincinnati, clear	S.W.	87	95	58	...
Detroit, cloudy	E.	86	93	63	...
Detroit, clear	S.	82	88	64	...
Evansville, cloudy	S.W.	73	78	62	...
Flint, clear	E.	88	94	61	...
Fort Wayne, cloudy	S.W.	85	90	58	...
Traverse City, clear	S.W.	83	90	60	...
Grand Rapids, clear	S.W.	85	90	64	...
Green Bay, clear	S.W.	85	88	67	...
Indianapolis, clear	S.W.	86	90	61	...
La Crosse, clear	S.	86	88	68	...
Madison, cloudy	S.W.	85	90	60	...
Marquette, cloudy	S.W.	89	92	70	...
Muskegon, cloudy	S.	86	93	63	...
Milwaukee, cloudy	S.	84	90	62	...
Moline, cloudy	S.	87	92	65	...
Nashville, cloudy	S.E.	87	93	65	...
Peoria, cloudy	S.W.	88	92	70	...
Sault Ste. Marie, cloudy	S.W.	76	84	55	...
Springfield, clear	S.E.	86	92	58	...
West central states—					
Bismarck, clear	N.E.	81	83	56	...
Charles City, clear	S.W.	85	89	65	...
Concordia, clear	S.E.	89	93	70	...
Des Moines, clear	S.	86	88	64	...
Devils Lake, cloudy	W.	77	79	58	.64
Dodge City, clear	S.	89	92	67	...
Dubuque, clear	S.	86	90	67	...
Duluth, cloudy	S.W.	80	85	68	...
Fargo, cloudy	N.E.	80	84	60	.01
Huron, cloudy	S.	95	97	72	.14
Kansas City, clear	S.	90	92	73	...
Little Rock, cloudy	N.E.	77	90	68	.09
Mpls.-St. P., cloudy	S.	87	91	70	...
North Platte, clear	S.E.	91	92	68	...
Oklahoma City,	S.	88	91	69	...
Omaha, clear	S.E.	87	90	70	...
Rapid City, clear	S.E.	79	80	58	...
St. Louis, clear	S.W.	91	95	61	...
Sioux City, clear	S.E.	89	92	71	...
Springfield, clear	S.E.	84	88	65	...
Wichita, cloudy	S.E.	86	94	68	...
Williston, cloudy	S.W.	71	71	55	.56
Eastern states—					
Albany, clear	W.	84	91	64	...
Atlanta, cloudy	S.E.	83	88	66	...
Boston, cloudy	S.W.	74	92	71	...
Buffalo, rain	S.W.	76	85	63	...
New York, cloudy	W.	87	91	72	...
Philadelphia, clear	S.W.	85	92	64	...
Pittsburgh, cloudy	S.W.	82	87	63	...
Raleigh, cloudy	S.	82	93	62	...
Syracuse, clear	S.W.	80	89	67	...
Washington, cloudy	S.W.	85	92	67	...
Gulf states—					
Abilene, cloudy	S.E.	86	90	69	..
Amarillo, clear	S.	85	90	65	...
Birmingham, clear	S.E.	86	90	65	...
Brownsville, cloudy	S.	78	78	70	3.36
El Paso, rain	N.E.	83	95	66	.02
Fort Worth, cloudy	S.E.	93	94	71	...
Galveston, cloudy	S.E.	78	88	74	.19
Jacksonville, cloudy	Calm	75	81	71	.53
Miami, cloudy	E.	82	84	75	.17
Mobile, cloudy	S.E.	80	85	71	...
New Orleans, cloudy	S.	80	83	70	...
San Antonio, cloudy	E.	82	86	73	...
Shreveport, cloudy	S.E.	81	90	73	...
Tallahassee, cloudy	S.E.	76	90	70	.01
Tampa, rain	E.	75	90	73	.19
Vicksburg, rain	S.E.	80	90	68	...
Mountain states—					
Albuquerque, cloudy	N.W.	93	93	63	...
Boise, cloudy	N.W.	75	76	45	...
Butte, cloudy	N.W.	69	69	35	...
Cheyenne, cloudy	S.E.	78	80	49	...
Cody, cloudy	S.W.	59	74	50	.18
Denver, clear	E.	88	90	55	...
Havre, clear	N.W.	74	76	47	...
Lander, cloudy	W.	77	80	50	...
Miles City, cloudy	S.E.	72	72	51	...
Phoenix, clear	N.E.	102	105	82	...
Salt Lake C., cloudy	N.E.	85	89	56	...
Pacific states—					
Fresno, Clear	N.W.	89	90	58	...
Los Angeles, clear	S.W.	72	78	59	...
Pendleton, cloudy	E.	71	73	44	...
Portland, cloudy	N.W.	68	69	49	...
San Diego, clear	S.W.	70	76	53	...
San Francisco, clear	S.W.	61	62	51	...
Seattle, cloudy	S.W.	70	71	48	...
Spokane, cloudy	E.	66	68	45	.04
Yuma, clear	S.W.	102	104	67	...
Canadian—					
Battleford, cloudy	W.	61	69	45	...
Calgary, cloudy	W.	67	69	38	.64
Edmonton, cloudy	N.W.	54	54	47	.20
Medicine Hat, clear	S.W.	72	74	43	...
Montreal, cloudy	S.W.	80	88	68	.04
Toronto, clear	W.	85	88	63	...
Winnipeg, cloudy	S.W.	74	79	58	.06

Go to Church Sunday

"Remember thou that thou magnify His work, which men behold."
Job xxxvi., 24.

CHRISTIAN SCIENCE.

CHRISTIAN SCIENCE CHURCHES

Twenty-two branches of The Mother Church, The First Church of Christ, Scientist, in Boston, Mass., are in Chicago.
SUNDAY SERVICE, 10:45 A. M. Twentieth Ch., 10; Thirteenth Ch., 10:30; Sixth Ch. and Nineteenth Ch., 11. Also afternoon or evening.
SUBJECT JUNE 22
"Is the Universe, Including Man, Evolved by Atomic Force?"
Sunday school for pupils up to 20 years. Wednesday evening meetings, 8 o'clock, include testimonies of Christian Science healing [also 12 noon at Seventeenth Church].

Downtown Reading Rooms

8 S. Michigan and 11 S. La Salle.
Each of the twenty-two churches maintains a free public reading room where the Bible and authorized Christian Science literature may be read, borrowed, or purchased.

Radiocasting

Christian Science Program: Mon., Wed. and Fri., 7:30 to 7:45 a. m. WJJD [1160 kc.]. Monitor News: Weekdays [except Sat.]. 12 noon WHIP [1520 kc.].

FREE LECTURE

By a member of the Board of Lectureship of The Mother Church.
SUNDAY—ELEVENTH CH.—3:30 P. M.
By Judge Samuel W. Greene.

A Famous Dish AT CHICAGO'S MOST FAMOUS RESTAURANT

BOILED BEEF (Horseradish Sauce)—The choicest brisket of beef—and *what* a rich and racy sauce . . freshly-grated horseradish, smoothly blended with pure cream and rich chicken broth. It's served with cucumber salad—crisp and garden-fresh. Featured on *Saturday's* special luncheon.

HENRICI'S
on Randolph . . between Clark and Dearborn and in the Merchandise Mart

Attend our "Salute to Man-made Materials," an outstanding exhibit of the many uses of plastics and synthetic materials—Sixth Floor.

The FAIR
STATE & ADAMS STATE 2500

"fair-and-fashionable" for summer!

ENCHANTING HATS . . .

In cool frosty white, of course! Infinitely flattering hats that frame your face with coolness . . . that give you that enviable Fashion-right appearance. Just one is sketched . . . come in today and see them all! Also black, navy and toast. 2.95

We specialize in bridal veils and bridesmaids' hats.

Third Floor, Millinery—Also Oak Park and Milwaukee Avenue.

your "fairweather friend"

COOL JACKET DRESS

A fairweather friend you'll thoroughly enjoy is this coolly charming jacket dress! Made of a novelty Chaung-King rayon fabric . . . the perfectly simple dress boasts a cardigan neckline and double-pockets . . . the simply perfect jacket has smart eyelet embroidered revers. White, pink or beige in sizes 14 to 20. 10.95

Third Floor, Avenue Frocks — Also Oak Park and Milwaukee Avenue.

OUR CALIFORNIA SLACK SUIT 6.95

made of strutter cloth

The slack suit that feminine Chicago is clamouring for! Tailored to a "T". New fitted long torso jacket over the so-smart cuffless trousers . . . Two huge pockets on the double-collared jacket . . . Talon fastened trousers. Red with navy or beige with brown, in sizes 12 to 20—a most exceptional value at just $6.95!

Third Floor, Sportswear — Also Oak Park and Milwaukee Ave.

CLEARANCE SALE!

$4.95 Lorraines and $3.95 and $4.95

Vanity Fair summer shoes

You are cordially invited to SAVE from 62c to $1.62 on smart Summer shoes! Choose yours during this clearance sale of broken sizes and styles in Vanity Fair and Lorraine footwear . . . whites and white with colors in sizes 4 to 9 . . . pumps, ties and step-ins. Not every size in every style or color. 3.33

Second Floor—Also Oak Park.

CONVENIENT CREDIT • GUARANTEED SATISFACTION

Surf-tone
GABARDINE SUITS
of pure worsteds—that are unequaled values at
$19.50

rich, sleek gabardines—the smartest of new styles—skilled needling and sizes for all

Tropical worsted suits at $17.50

Ensenada shirt & slack suits $2.45

Washable Gulfstream slacks $1.45

VALUE BASEMENT

MAURICE L. ROTHSCHILD
State at Jackson

Clearance Sale!
DRESSES
FORMALS & GOWNS
at cost or less

DRESS Up to $19.95—Now... $5.00
FORMALS Up to $25.00—Now... $7.50
FORMALS Up to $45.00—Now... $10.00

LEEDS, Inc.
222 North Michigan Ave.
½ Block North of Lake St.

DICK TRACY—The Czar

WHILE TRIGGER DOOM MAKES HIS ESCAPE FROM THE FARM, LET US LOOK INTO A CERTAIN FLAT IN THE CITY.
YEAH, HE HAD A LITTLE CAR ACCIDENT, CZAR. HIS CAR BURNED---HE WAS WITH THE CONSTABLE'S DAUGHTER.
SO I SEE BY THE PAPERS.
BY THE WAY, BARKER, WHERE IS TRIGGER'S APARTMENT?
HE'S GOT A HIDEOUT ON EIGHTY-SIXTH STREET, CZAR, RIGHT ACROSS THE STREET.
OF COURSE HE'S MUFFED OUR SLOT MACHINE RACKET AROUND GEORGETOWN FOR MONTHS TO COME. I THINK I'D BETTER CALL ON TRIGGER.

FRIML, HERBERT, ROMBERG MUSIC ON W-G-N TONIGHT

Col. McCormick Speaks on Chicagoland Hour.

Music from the pens of Victor Herbert, Sigmund Romberg, and Rudolph Friml will be featured on the Chicagoland hour over W-G-N and the Mutual Broadcasting system from 9 to 10 o'clock tonight. Col. Robert R. McCormick, editor and publisher of THE CHICAGO TRIBUNE, will be the speaker.

Michael Wilkomirski.

The vocal soloists will be Marion Claire and Attilio Baggiore, who has just returned from a week's vacation. Michael Wilkomirski, concertmaster of the W-G-N orchestra, will play Friml's "Chansonette." Henry Weber is to direct the orchestra.

Miss Claire to Sing 2 Solos.

Miss Claire will sing "One Kiss" from Romberg's "New Moon," and Nevin's "Rosary." Baggiore's solos are "Roses of Picardy" by Haydn-Wood and Posford's "The World Is Mine Tonight."

Miss Claire and Baggiore will sing selections from "The Desert Song," including "Romance," "Song of the Riffs," and "Desert Song," with the chorus assisting. They also will sing selections from Friml's "High Jinks."

"March of Toys" Featured.

The orchestra will feature Herbert's "March of the Toys," and Signorelli's "Park Avenue Fantasy."

William A. Bacher, chief of programs and productions at W-G-N, will produce the show.

TWO ARE KILLED AS CAR IS STRUCK ON RAIL CROSSING

Two men were killed yesterday when their car was struck by a Chicago bound Pennsylvania railroad passenger train at the Washington street crossing in East Chicago.

The dead were Joseph Colangelo, 20, a truck driver and driver of the car, 2439 Fillmore street, and Frank Romano, 20, a laborer, of 3616 Lexington street. The crossing is protected only by electric flasher signals.

Peter Wagner, 27 years old, of 1315 West 58th street, a chauffeur, was injured fatally last night when the motorcycle on which he was riding struck a truck at Racine avenue and 57th street. The motorcycle driver, Julius Oloier, 22, of 4818 South Racine avenue, was injured seriously. The truck driver was Fred Emick, 67, of 5952 South Ada street.

An unidentified man, about 45 years old, died early today in St. Mary's hospital of injuries received Thursday when he was struck at Damen and Grand avenues by an automobile driven by Myron Goetz, 29, of 2520 North 74th court, Elmwood Park.

Louis Ranger, 41, of 5457 Lake Park avenue, a janitor, was killed when the car in which he was riding collided with another machine at 111th street and Cicero avenue. Ranger's brother, Lawrence, 43, of 1509 East 54th street, driver of the car, was injured. Norman O. Middle, 20, of 3407 South Claremont avenue, driver of the second car, also was injured.

Ben Zarek, 56, of 3224 South Morgan street, died in Evangelical hospital of injuries incurred May 8 when he was struck near his home by the automobile of a hit and run driver.

Up to 4 p. m. yesterday 418 persons were killed by automobiles in Cook county since Jan. 1. Of these 306 were killed in Chicago, where 11,118 were injured in traffic accidents during the same period.

CHARGES SOME RADIO CHAINS USE COERCION

Washington, D. C., June 20 (AP).—A Baltimore, Md., radio station executive charged today that certain of the large networks had used coercion to "force their affiliates to do their bidding."

Hope H. Barrou Jr., executive manager of WFBR, gave this testimony after four owners of small stations had told the senate interstate commerce committee that new rules promulgated by the Federal Communications commission threatened their connections with networks and might damage their financial position.

Barrou told the committee the Baltimore station was leaving the National Broadcasting company's Red network Oct. 1, to become affiliated with Mutual Broadcasting system because NBC was transferring its Red network to WBAL, a competing station. He said NBC had offered his station a guarantee of $100,000 in the first year if it would affiliate with the NBC Blue network, adding that he was certain the guarantee had been offered "for the purpose of preventing our affiliation with Mutual."

Foreign War Veterans Urge Ouster of Madam Perkins

Henderson, Ky., June 20 (AP).—The Veterans of Foreign Wars in state encampment here today adopted resolutions urging removal from office of Secretary of Labor Frances Perkins and deportation of Fritz Kuhn, former German-American bund chief, and Harry Bridges, west coast labor leader. Dismissal of Madam Perkins was asked on grounds "of her demonstrated inability to conduct the office and her sympathy for known subversive elements and causes." Alleged un-American activities were cited as the reason for deporting Kuhn and Bridges.

CLOSE OUTER DRIVE TOMORROW.

The Outer drive will be closed from 6 to 10 a. m. tomorrow between Ohio and Randolph streets while repairs are made on the Outer drive bridge. Motorists should detour on Michigan avenue.

LITTLE ORPHAN ANNIE: Outward Bound

HAROLD TEEN—PARDON MY ACCENT

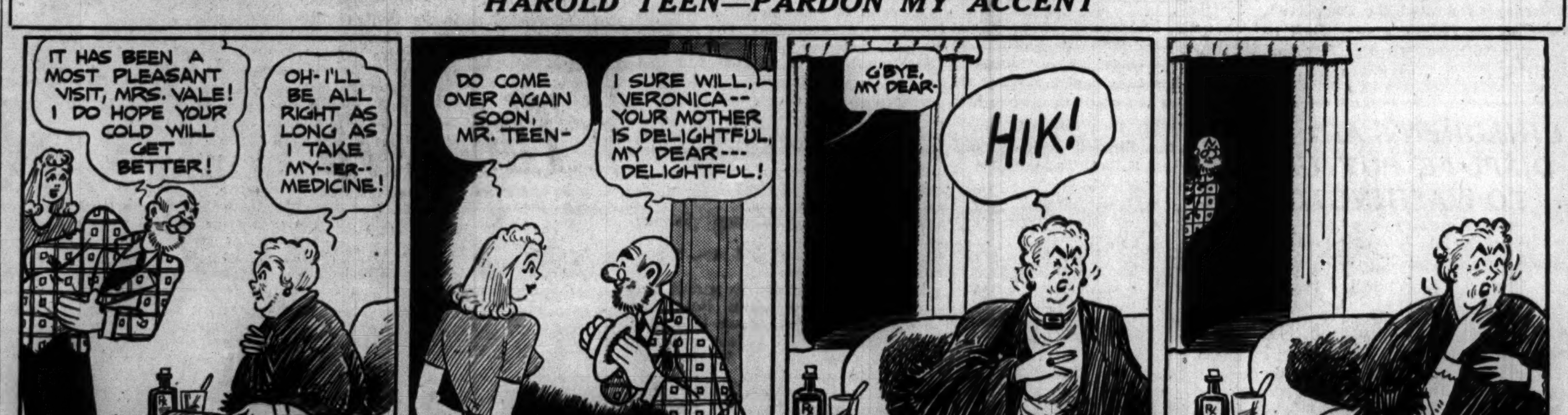

TODAY'S RADIO BROADCASTS

ON SHORT WAVE.
[Central Daylight Saving Time.]

BERLIN—7:15 p. m.—News in English. DJD 11.77 meg., 25.4 m.; DJZ, 11.80 meg., 25.4 m.
LONDON—7:45 p. m.—News and Views, GSC, 9.58 meg.; 31.3 m.; GSD, 11.75 meg., 25.5 m.
ROME—9:00 p. m.—News in English; 2RO3, 9.63 meg., 31.1 m.; 2RO3, 9.63 meg., 24.5 m.; 2RO6, 11.30 meg., 19.6 m.
BERLIN—9:30 p. m.—News in English. DJD, 11.75 meg., 25.4 m.; DJZ, 11.80 meg., 25.4 m.
LONDON — 10:00 p. m. — "London Calling." GSC, 9.50 meg., 21.3 m.; GSD, 11.75 meg., 25.5 m.; GSL, 6.11 meg., 49.1 m.

CHICAGO FREQUENCIES.

W-G-N—720	WJOB—1230
WIND—560	WSBC—1240
WMAQ—670	WCRW—1240
WBBM—780	WEDC—1240
WLS—890	WMRO—1280
WENR—890	WGES—1390
WAAF—950	WHFC—1450
WCFL—1000	WHIP—1520
WMBI—1110	W5IC—[FM]
WCBD—1110	—45.1 meg.
WJJD—1160	

[*Indicates MBS program.]

MORNING

6:00 A. M.
W-G-N—Good Morning.
6:15 A. M.
WBBM—Farm Service.
6:30 A. M.
WLS—Bulletin Board.
7:00 A. M.
WMAQ—Suburban hour.
WAAF—Breakfast Express.
WCFL—Cheerful Earful.
WBBM—News of Europe.
WJJD—Frontiersmen.
7:30 A. M.
WBBM—Musical Clock.
WJJD—America to God.
WLS—Morning Devotions.
WHIP—Altar Service.
7:35 A. M.
W-G-N—Howard and Shelton.
7:40 A. M.
W-G-N—Brush and Smile.
7:45 A. M.
W-G-N—Music with Flavor.
WLS—Rusty Gill.
WJJD—Weather Bureau.
8:00 A. M.
W-G-N—Your Morning News.
WCFL—Breakfast Club.
WMAQ—Your Neighbor.
WJJD—Saturday Serenade.
WLS—Howard Peterson.
WBBM—Musical Clock.
8:15 A. M.
W-G-N—Good Morning prog.
8:30 A. M.
W-G-N—Victor H. Lindlahr.
WBBM—Musical Clock.
WIND—Wings of Song.
WMAQ—Coffee Time.
WLS—Mac and Bob.
W51C—Familiar Music.
8:45 A. M.
WBBM—Musical Clock.
WLS—Editor's Haymow.
WMAQ—Songs of Fashion.
WJJD—Fred Beck.
9:00 A. M.
*W-G-N—B. B. C. News.
WIND—Start Right.
WLS—Breakfast Club.
WMAQ—Let's Swing.
WCFL—Fr. John Dussman.
WBBM—Moore of Less.
9:10 A. M.
WAAF—Canary Serenade.
9:15 A. M.
W-G-N—Walter Flandorf.
WCFL—Henry Busse.
WIND—American Legion.
WBBM—Saturday Sunshine.
WMAQ—Happy Jack Turner.
9:20 A. M.
W-G-N—Morning Melodies.
9:30 A. M.
WMAQ—America the Free.
WJJD—Saturday Fling.
WLS—Uncle Jack.
WSBC—Italian program.
WIND—Serenade.
WJOB—Slovak hour.
WCFL—Four Polka Dots.
WHIP—Budapest hour.
9:45 A. M.
W-G-N—June Baker.
WJJD—Fred Kirby.
WIND—Bob and Bonnie.
WCFL—Frank Hubbell Choir.
10:00 A. M.
W-G-N—High School Aces.
WLS—Government reports.
WCFL—Spotlight program.
WMAQ—Lincoln Highway.
WIND—Morning Pickup.
WBBM—Dunn with Music.
WAAF—Orchestra Pit.
WHIP—Lithuania hour.
10:15 A. M.
WJJD—Fred Beck.
WCFL—Jimmy Dudley.
WLS—Spelling Bee.
WAAF—Money for You.
10:30 A. M.
*W-G-N—U. S. Army band.
WBBM—Voice of Broadway.
WJJD—City Shadows.
WMAQ—Week-End Whimsy.
WCFL—Our Barn.
WLS—Spelling Bee.
WAAF—Mythical Ballroom.
10:45 A. M.
WBBM—Chicagoans at Play.
WJJD—Melody Market.
WLS—Cheese Market.
11:00 A. M.
W-G-N—Jane Anderson.
WIND—Triple A in Action.
WJJD—Listen Ladies.
WCFL—Morning Musical.
WMAQ—Elizabeth Hart.
WBBM—Country Journal.
WLS—Martha Crane.
11:15 A. M.
W-G-N—Quin Ryan.
WIND—Salon orchestra.
WCFL—Men of Achievement.
WJJD—Debaters' Forum.
11:30 A. M.
W-G-N—Northwestern Reviewing Stand.
WBBM—Hollywood Drama.
WLS—Student Opinion.
WIND—WPA program.
WCFL—Call to Youth.
WMAQ—Farm and Home.
WHIP—Morning Dance.
WJJD—Safety Court.
WAAF—Rhythm Revue.
11:45 A. M.
WJJD—Variations.
WCFL—Eddy Duchin.
WIND—Randall Atcher.
WAAF—Army Facts.
11:55 A. M.
W-G-N—Noontime Melodies.
WLS—Produce Reporter.

AFTERNOON

NOON.
*W-G-N—We Are Always Young.
WIND—At Your Service.
WAAF—Symphonic hour.
WBBM—Let's Pretend.
WLS—Home Talent.
WHFC—Luncheon Music to 1:30.
12:15 P. M.
*W-G-N—Edith Adams' Future.
WIND—Chuck Wagon Time.
WJJD—Midday Melodies.
WCFL—King's Men.
12:30 P. M.
W-G-N—Uncle Harry.
WCFL—Danceland.
WMAQ—Frankie Masters.
WBBM—Brush Creek Follies.
WHIP—Royal Auction Time.
12:45 P. M.
WIND—Hyde Parker.
WJJD—Taxpayers' School
1:00 P. M.
*W-G-N—R. Ginsburgh orch.
WIND—Italian hour.
WJJD—Bill Anson.
WHIP—Jugo-Slav hour.
WBBM—Man on the Street.
WMAQ—American Library Association.
WLS—City Cousins.
WCFL—Saturday Swing.
1:15 P. M.
W-G-N—Afternoon News.
WCFL—Danceland.
WJOB—Bing Crosby.
WBBM—Meet the Missus.
1:30 P. M.
W-G-N—Voice of the Bleachers.
WJJD—Pat Flanagan.
WBBM—Of Men and Books.
WMAQ—Paul Laval.
WAAF—Health Talks.
WIND—Dance Music.
1:45 P. M.
W-G-N—Leadoff Man.
WIND—Sports Edition.
WCFL—Hal Totten.
1:55 P. M.
W-G-N—Cubs vs. Braves. Also WJJD, WCFL.
2:00 P. M.
WBBM—Open House.
WSBC—Postal Service.
WLS—Merry-Go-Round.
WMAQ—Nature Sketches.
WAAF—Front Page Drama.
WHIP—We Are Americans.
2:15 P. M.
WAAF—Sing and Swing.
WMAQ—Golden Melodies.
2:30 P. M.
WMAQ—Hedlund Players.
2:45 P. M.
WAAF—Bandstand.
3:00 P. M.
WENR—Club Matinée.
WAAF—Afternoon Dance.
WHFC—Stamp Chats.
WMAQ—Campus Capers.
3:30 P. M.
WMAQ—Paul Sjobol from Helsinki.
WENR—Aqueduct races.
3:45 P. M.
W-G-N—Swing It.
WENR—Club Matinée.
WBBM—Behind the Baseball.
4:00 P. M.
W-G-N—Walter Flandorf.
WAAF—Piano Novelties.
WIND—Race results.
WJJD—Scoreboard.
WBBM—Sportsman's Show.
WMAQ—World Is Yours.
WCFL—Tenth Inning.
WENR—Tommy Dorsey.
4:15 P. M.
*W-G-N—I Hear America Singing.
WBBM—Meadowbrook Mat.
4:30 P. M.
WEDC—Pan-American hour.
WHFC—Kay Kyser.
WMAQ—Piano Recital.
WAAF—Salon concert.
4:45 P. M.
W-G-N—Edna O'Dell.
WMAQ—Vagabonds.
5:00 P. M.
W-G-N—Hits of Today.
WBBM—Report to the Nation.
WMAQ—Three Sons.
WHIP—Race results.
WENR—Dick Rogers.
5:15 P. M.
WCFL—This Week in Labor.
WMAQ—Musical Memories.
5:30 P. M.
W-G-N—Freddy Martin.
WMAQ—Art of Living.
WCFL—Roma Request show.
WIND—Eddie Chase.
WJJD—Gems of Melody.
5:45 P. M.
*W-G-N—Arlington Park.
WBBM—World Today.
WMAQ—Fort Pearson.
WAAF—Reminiscing in Tempo.

EVENING

6:00 P. M.
W-G-N—Rhythm Off Record.
WBBM—Flanagrams.
WMAQ—Defense for America.
WIND—Music Box.
WENR—Message of Israel.
WAAF—Mythical Ballroom.
W5IC—Dinner Music to 8.
6:15 P. M.
W-G-N—Bob Elson.
WCFL—Dad's Family.
WJJD—Sports Revue.
6:30 P. M.
W-G-N—News.
WBBM—Wayne King.
WIND—Songs for Supper.
WMAQ—Henry Cook.
WCFL—Dinner Concert.
WHFC—CYO Roundup.
WJJD—Melody Market.
6:45 P. M.
*W-G-N—Inside of Sports.
WCFL—Mission Melodies.
WMAQ—H. V. Kaltenborn.
WAAF—Mythical Ballroom.
WIND—Golf Championship.
7:00 P. M.
W-G-N—Ask-It-Ball.
WBBM—Marriage Club.
WLS—Prairie Ramblers.
WIND—Judge J. Gutknecht.
WMAQ—Drama.
WJJD—Hans Muenzer.
7:30 P. M.
W-G-N—Billy Repaid, News.
WMAQ—Truth of Consequences.
WBBM—Sen. Gerald P. Nye.
WIND—Church Council.
WLS—Barn Dance.
WJJD—Music Please.
7:45 P. M.
W-G-N—Jan Garber.
WCFL—Labor Flashes.
WAAF—Dance Tunes.
WJJD—Sunset Serenade.
8:00 P. M.
*W-G-N—Gabriel Heatter.
WBBM—Hit Parade.
WMAQ—Spin and Win.
WLS—Barn Dance.
WIND—Johnny Duffy.
W5IC—Dance Music.
8:15 P. M.
W-G-N—Quin Ryan's News.
WCFL—J. Robert Johnson.
WIND—Evening Dance.
WJJD—Suppertime Frolic.
8:30 P. M.
W-G-N—Marvin Dale's orch.
WMAQ—Bishop and Gargoyle.
WCFL—Summer Symphony.
8:45 P. M.
W-G-N—Johnnie Scat Davis.
WBBM—Saturday Serenade.
WIND—Dr. Gerhard Schacher.
9:00 P. M.
*W-G-N—Chicagoland hour.
WLS—Barnyard Jamboree.
WMAQ—Uncle Ezra.
9:15 P. M.
WBBM—Public Affairs.
9:30 P. M.
WLS—County Salute.
WMAQ—Jr. Chamber of Commerce.
WCFL—Blue Barron.
WBBM—Delta Rhythm Boys.
9:45 P. M.
WIND—World News.
10:00 P. M.
W-G-N—Sunday Tribune.
WBBM—People's Platform.
WIND—Dance orchestra.
WLS—Hayloft Party.
WMAQ—Senator Burton K. Wheeler.
10:07 P. M.
W-G-N—Evening Melodies.
10:15 P. M.
W-G-N—Chicago at Night.
WCFL—Don Artiste.
10:30 P. M.
W-G-N—Mills Brothers.
WMAQ—Paul Whiteman.
WJOB—Midnight Express.
WCFL—Music Lovers' prog.
WLS—Barn Dance.
10:45 P. M.
W-G-N—Modern Design Music.
WBBM—Record Rhythm.
11:00 P. M.
W-G-N—Late News.
WLS—Barn Dance.
WIND—Charles Spivak.
WMAQ—Cab Calloway.
11:15 P. M.
W-G-N—Art Jarrett.
11:30 P. M.
*W-G-N—B. B. C. News.
WCFL—Club Midnight.
11:35 P. M.
*W-G-N—Del Courtney.
MIDNIGHT.
W-G-N—Jan Garber.
WENR—Bob Strong.
WIND—Nite Watch.
WBBM—Tiny Hill's orch.
WCFL—1,000 Club.
12:30 P. M.
*W-G-N—Marvin Dale.
WENR—Cab Calloway.
WBBM—Joe Marsala.
1:00 A. M.
*W-G-N—Jimmy Joy.
1:30 A. M.
*W-G-N—Art Jarrett.
2:00 A. M.
W-G-N—News Roundup.

Today's Features

ON W-G-N.
[Central Daylight Saving Time.]

Play Ask-It-Ball, W-G-N's original quiz baseball game conducted among a six team league of army camps and naval stations, will be broadcast at 7 tonight from Fort Sheridan. This will be the show's second visit to Fort Sheridan and the nine-man team of the camp will be out to overcome the 54-44 lead held by the sailors. Lieut. Sidney De Love, provost marshal at Fort Sheridan, will speak.

Johnny Adams.

Aunt Agnes and Uncle Harry's Saturday Jamboree, at 12:30 p. m. today will present Sylvia Sidney, who is playing in "Accent on Youth" at the Selwyn theater.

At 5:45 p. m. W-G-N will present a special program introducing another exclusive Mutual sports feature: the running of the middle west's greatest horse races. John Jackson, general manager of Arlington and Washington Parks; Johnny Adams, famous jockey, Dave King, who will call the races, and Bob Elson, acting as master of ceremonies, will be heard.

I Hear America Singing, a concert presented in coöperation with the United States department of justice, will be heard at 4:15 p. m. Today's broadcast, originating in the studios of W-G-N, will feature a Swedish Glee club of 50 voices.

The Chicagoland hour will be aired from 9 to 10 p. m.

The final broadcast of the present High School Aces series will be aired over W-G-N at 10 a. m.

ON OTHER STATIONS.

6:30 p. m.—WBBM—Wayne King with Buddy Clark.
7—WMAQ—Latitude Zero.
7—WBBM—Your Marriage club.
7:30—WBBM—Senator Gerald P. Nye on "America and the War."
7:30—WMAQ—Truth or Consequences.
8—WLS—National Barn Dance.
8—WBBM—Your Hit Parade.
8:45—WBBM—Saturday Night Serenade.
9—WMAQ—Uncle Ezra.
10—WMAQ—Senator Burton K. Wheeler on "Peace or War."

U. OF I. STUDENT IS ELECTROCUTED ON SUMMER JOB

William Schenck Jr., University of Illinois engineer student, was electrocuted yesterday while at work on a summer job he held with an air conditioning manufacturing plant at 1800 Foster avenue. Schenck lived at 1955 Balmoral avenue.

Company officials told Summerdale police Schenck was using an electric drill when one hand touched an overhead pipe. Workers called a fire department inhalator squad, which tried in vain to revive him.

Schenck, a senior student at the engineering college, would have been graduated next February. His father is a foreman of electricians employed by the Chicago Surface Lines.

JARECKI FINES DRIVER $200 IN DEATH OF CHILD

County Judge Edmund K. Jarecki yesterday fined Martin J. Smith, 1830 South 15th avenue, Broadview, $200 on a charge of reckless driving and deprived him of his driving privileges for six months.

On Dec. 26, Smith, a watchman, struck and killed David Lofton, 7 years old, 1811 South 2d avenue, Maywood, at 5th avenue and Harrison street in Maywood. Testimony indicated that Smith drove at high speed thru a stop light.

Stephen Forst Re-elected to Park Benefit Fund Job

Stephen D. Forst, assistant superintendent of employment, has been reelected a trustee of the Park Employés Annuity and Benefit fund, it was announced yesterday following the election held among 5,000 employés of the Chicago park district. Forst's opponent was Charles P. Mustard, supervisor of recreation.

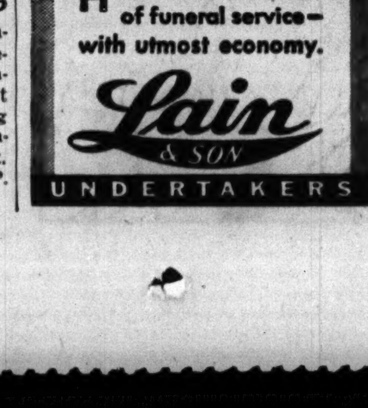

OBITUARIES

Mrs. Margaret O'Malley.

The funeral of Mrs. Margaret O'Malley, a lifelong resident of Chicago, will be held at 9:30 a. m. Monday from the home of a son, Frank, at 2644 Wilson avenue, to Our Lady of Lourdes church. Mrs. O'Malley, 75 years old, died yesterday in St. Joseph's hospital. Her home was at 4349 North Paulina street. She is survived by her husband, John F. O'Malley, a retired fire department battalion chief; four sons, Frank, secretary and personnel director of the county civil service commission; Joseph E., a police sergeant at the Damen avenue station; John F. Jr., secretary of the police pension bureau, and William E., assistant chief engineer of the Chicago avenue pumping station, and five daughters.

Thomas R. Foster.

Thomas R. Foster, 89 years old, a retired locomotive engineer who traveled 1,600,000 miles on Rock Island trains in 45 years of service, died yesterday in his home at 12600 Western avenue, Blue Island. Mr. Foster was an engineer from 1881 to 1922. Surviving are his widow, two daughters, and a son. Services will be held at 13050 Greenwood avenue, Blue Island, at 3 p. m. Monday.

James Joseph Ronayne.

James Joseph Ronayne, father of Mrs. Edward J. Hughes, wife of the secretary of state of Illinois, died yesterday in the municipal tuberculosis sanitarium. He was 74 years old and lived at 4432 Monroe street. Mr. Ronayne was employed as an engineer for the sanitary district. Six other daughters and three sons also survive. The funeral will be held at 9:30 a. m. Monday in St. Mel's church.

Mrs. Anna Leffingwell.

Services for Mrs. Anna Leffingwell, 89 years old, widow of Frank Pierce Leffingwell, Chicago attorney, will be held at 2:30 p. m. Tuesday in the chapel at 214 South Western avenue. Mrs. Leffingwell died yesterday in her home at 1448 Lake Shore drive from complications following injuries suffered in a fall two weeks ago. Surviving are a daughter, Mrs. Frank Barbour, and a son, Charles L. Leffingwell.

Walter McDonough.

Walter McDonough, 56 years old, manager of the Swift & Co. branch in Calumet City for many years, died last night in his home at 12 Waltham street, Calumet City. He was a former president of the Calumet City Chamber of Commerce. His widow, Elsie; a son, and three daughters survive. Services will be held in St. Victor's church, Calumet City, at 10 a. m. Monday.

Thomas McBride.

Thomas McBride, 86 years old, a retired coal and lumber merchant, died yesterday afternoon in his home at 22 North Chapel street, Elgin. Three daughters, Mrs. Stephen C. Ladd, Mrs. Helen Morgan, and Mrs. A. E. Norling, survive. Services will be held at 51 Center street, Elgin, at 1 p. m. Monday.

Belt Maker Hickok and His Pilot Injured in Air Crash

Fort Pierce, Fla., June 20 (AP).—S. Rae Hickok, president of the Hickok Manufacturing company, makers of men's belts and other accessories, and his private pilot, J. C. Mirguet, both of Rochester, N. Y., were injured seriously late today when their amphibian plane crashed into Indian river, near here.

[ADVERTISMENT]

DR. F. M. EDWARDS' DISCOVERY FOR CONSTIPATION

Benefits Nation of Sufferers!

COLUMBUS, OHIO: For over 20 years Dr. F. M. Edwards (widely known physician) successfully treated scores of patients for constipation and the headaches, lack of energy and mental dullness which often result.

This wise Doctor knew liver bile must flow freely *every day* into your intestines or fatty foods can't be properly digested and you may become constipated. So he kept this in mind when he perfected his famous Dr. Edwards' Olive Tablets.

Olive Tablets, being *purely vegetable*, are wonderful, yet they assure gentle, thorough bowel movements and ALSO help stimulate bile flow. Test their goodness TONIGHT! 15¢, 30¢, 60¢.

UNDERTAKERS.

Lain & Son
Funeral Service Information

SOUTH SIDE CHAPEL
63D AND HARVARD-AVENUE.
PHONE WENTWORTH 0025.

SATURDAY.

ALLEN—Elmer B.	3 p. m., at chapel.
CONWAY—Abbie J.	2 p. m., in church.
KELLER—Lucy.	2 p. m., at chapel.

MONDAY.

COLIN—Samuel.	1 p. m. at chapel.

NORTH SIDE CHAPEL
5501 N. ASHLAND-AVENUE.
PHONE LONGBEACH 2646.

MONDAY.

HOWARD—Helen.	11 a. m., at chapel.

SERVICES TO BE ARRANGED.
SCHREINER—Edmund E.

CEMETERIES.

CEMETERY MARKERS MONUMENTS AT savings Sears-Roebuck State-st. Basement

SACRIFICE 6 grave lot in Rosemont Park [Jewish]. Bargain. Briargate 7258.

SACRIFICE Mt. Emblem 6 grave lot. Good location. Estebrook 1152.

MT. MAYRIV—Choice 12 grave lot: Les Angeles. Owner will sacrifice. State 6868.

DEATH NOTICES

In Memoriam.

BERNSEN—Rose Bernsen. In loving memory. ROSE WALL BERNSEN MEMORIAL CLUB.

GREENFIELD—Ben Greenfield, 1938. In fond memory of our husband and father. LOVING WIFE AND CHILDREN.

MEYERHOFF—Jennie Meyerhoff. In memory of our beloved mother, who passed away June 21, 1923. RUTH, ARTHUR, IRVING, EDNA, AND HARRY MEYERHOFF.

NEWMAN—Shirley Louise Newman, 1938. "We will never forget, Shirley dear." MOTHER AND DADDY.

SIMPSON—L. R. Simpson. In loving tribute to you, my husband; 1 year ago today. ESTELLE EDDY SIMPSON.

ADDISON—Abraham [Eddie] Addison, husband of Stella, father of Mrs. Annette Pershing, brother of Mrs. Jennie Linn, two grandchildren. Funeral was held Friday, 4 p. m. Family at Pershing's, 509 S. Lotus.

AUGUSTYNIAK—Jacob Augustyniak, beloved husband of Mary, nee Posciak; father of Robert, son of Constance, brother of the late John, Peter, Mary Kurowski, Fay Sweitzer, Stazie Shogran, son-in-law of Catherine Posciak. Funeral from chapel, 4604 S. Wolcott avenue, at 9:30 a. m. Monday, to Sacred Heart church. Interment Resurrection cemetery. Member of American Legion, Zientek post, and 14th Ward Democratic organization.

BOMER—Lucille Cartan Bomer, June 20, 1941, beloved wife of Dr. George H. Bomer, fond mother of Mrs. Grant Clark, sister of Mrs. H A. Hodkinson, Mrs. J. J. Doyle, Mrs. J. Koplinger, and William T. Cartan. Funeral Monday, 9:15 a. m., from chapel, 1820 S. Michigan avenue, to St. Philip Neri church. Interment All Saints'.

BUTENSCHOEN—Wilhelmina Butenschoen, nee Grandt, late of Bryn Mawr road, beloved wife of John, fond mother of Gustave, William, Anna Piske, Henry, Herman, Martha Alten, Max, Edward, Alma Kruse, Walter, and Emil; also 35 grandchildren. Resting at funeral home, Lee at Perry street, Des Plaines, where services will be held Monday, June 23, at 3 p. m. Interment Town of Maine.

CAREY—Felicia Carey of 2917 W. 62d street, beloved daughter of Edward J. and Bernice, nee Kaulen; sister of the late Phyllis Natalie, granddaughter of Mildred Carey Thompson and Mary Gertrude Kaulen, great-granddaughter of Mrs. Frances Mencel. Funeral Tuesday, 9 a. m., from chapel, 5908 S. Kedzie avenue, to St. Gall's church. Interment Mount Carmel.

COLWELL—William J. Colwell, beloved son of the late Dennis and Margaret Colwell, nee Smith; fond brother of Mary R. Colwell and the late Bernard, Mrs. Catherine Butler, and Rose Colwell. Funeral Monday, June 23, at 9 a. m., from residence, 4447 W. Adams street, to St. Mel's church. Interment Calvary. Austin 8020.

CUCCI—Antonia Cucci, beloved wife of the late Gennaro, dear mother of Tillie, Mrs. Elsie Guerino, Mrs. Angelo Santucci, Mrs. Clara DeCarlo of Kankakee, and John. Resting at 1612 N. 20th avenue, Melrose Park. Funeral Monday, June 23, 10 a. m., at Mount Carmel church. Interment Mount Carmel.

DE CARLO—Clara De Carlo. See Antonia Cucci notice.

DURKIN—Mary A. Durkin, nee Carey, beloved wife of the late Owen, loving mother of Thomas, Cecile Fleming, Teresa, and Edward, and the late James, John, Raymond, and Marie. Resting at funeral home, 6833-35 Fullerton avenue. Funeral Monday, June 23, at 10 a. m., to St. William's church. Interment Mount Carmel.

EDWARDS—Albert E. [Al] Edwards of 2005 S. 11th avenue, Maywood, beloved husband of Margaret, nee Gleason; brother of Leslie of Springfield, Ill., and Starr of Waverly, Ill. Services Sunday, 3 p. m., at funeral home, Lake street at 2d avenue, Maywood. Interment Monday, Carlinville, Ill. Waverly and Carlinville papers, please copy.

EVANS—Sarah Evans, dear sister of Robert, Elizabeth, Paul, and Mary. Funeral at chapel, 851 E. 75th street, Monday, June 23, at 3 p. m. Burial Oak Woods cemetery.

FISERA—Oldrich Fisera of 4138 W. 21st street, mail carrier, Hawthorne, loving father of Oldrich, Richard, Jarmila Carlsen, and Arthur, brother of Bessie Kalal. Funeral Monday, 8:30 a. m. from chapel, 3814 W. 26th street, to Our Lady of Lourdes church, 1500 S. Keeler avenue. Information, Lawndale 3767.

DEATH NOTICES

FRINKEL—Carolyn Frinkel, June 19, 1941, of 4060 Lake Park avenue, beloved wife of David Frinkel. Funeral from chapel, 4227 Cottage Grove avenue, Monday at 9:30 a. m., to Holy Angels' church, where solemn requiem high mass will be celebrated at 10 a. m. Interment Mount Carmel.

FORSTHOVE — Alice Forsthove, June 20, 1941, at the home of her daughter, 1127 Asbury avenue, Evanston, Ill., formerly of Quincy, Ill., wife of the late Joseph Forsthove, mother of Miss Dorothy Rogers and Mrs. Thomas F. White Jr. Remains at chapel, 1567 Maple avenue, Evanston, until Sunday morning, and at chapel in Kewanee, Ill., Sunday evening. Funeral 9 a. m. Monday, at Visitation church, Kewanee, Ill. Interment Pleasant View cemetery, Kewanee.

FOSTER—Thomas R. Foster, age 89 years, of 12600 Western avenue, Blue Island, Ill., husband of Bertha, father of T. Grover Foster, Waukegan, Charlotte Minard, Wichita, Kas., and Florence Stephens Nordine of Chicago. Funeral Monday, 3 p. m., at funeral home, 13050 Greenwood avenue, Blue Island, Ill., under auspices of Mystic Star lodge, No. 758, A. F. & A. M. Member of Brotherhood of Locomotive Engineers, No. 815, and Englewood commandery, No. 59, K. T.

GRIMES—Lillian Grimes, nee Hrabacka, June 19 of Brookfield, Ill., beloved wife of Irvin, fond daughter of Frank and Abina, sister of Marion Eggert, Henrietta Kovarik, George, and Raymond Hrabacka. Funeral Monday, at 9:30 a. m., from mortuary, 3745 Grand boulevard, Brookfield, to St. Barbara's church. Interment at Resurrection. Brookfield 3800.

GRUBB — Charles A. Grubb, at Evansville, Ind., June 19, age 72, beloved father of Mrs. T. M. Wright of Evansville, Joel F., Charles H., and Bertram B. Grubb of Chicago. Interment Centralia, Ill.

GUERINO—Elsie Guerino. See Antonia Cucci notice.

GUERRA—Clara Guerra, nee Lavarone, beloved wife of Ralph, sister of John and Rose. Funeral Monday, 9 a. m., from chapel, 3425 W. Chicago avenue.

GUGGENHEIM—Milton S. Guggenheim, June 19, 3100 Sheridan road, beloved husband of Sylvia Bender Guggenheim, devoted father of Louise and Richard, fond brother of Francis Weinberg. Resting at chapel, 1253-55 N. Clark street, until Monday, 8 a. m. Services at Rosehill cemetery chapel Monday, June 23, at 11 a. m.

GUIDO—Theresa Guido, wife of Frank, mother of Carmen, Concetta Moro, Rose Cuppari, Mary Mazzuca, Josephine Svetkoff, Catherine Coralo, Philomena Calabrese, Joseph, Louis, Anthony, and Salvatore. Funeral Monday, 9 a. m., from chapel, 624 N. Western avenue, to Holy Rosary church. Interment Mount Carmel. Armitage 7800.

HAMMERBERG—Marie C. Hammerberg, June 20, beloved wife of the late Axel V. Hammerberg, fond mother of Axel V., Eva Marie, and Marjorie Miller of Dummerston, Vt., and the late Walter C. At home, 827 N. Hayes avenue, Oak Park. Services Monday at 2 p. m. at Austin Trinity Methodist Episcopal church, Menard avenue and Augusta boulevard. Interment Forest Home.

HECKART—David W. Heckart, beloved husband of the late Anna R., fond father of Harry, Owen, Esther, Grant, and David Jr. Remains resting at funeral home, 3918 Irving Park road. Service Monday, June 23, at 2 p. m. Interment Acacia Park.

HOWARD—Helen Howard of 4809 N. Ashland avenue, June 19, 1941, beloved wife of Lester Howard. At chapel, 5501 N. Ashland avenue, where services will be held Monday, June 23, at 11 a. m. Interment Montrose.

KANAK—Filomena Kanak, June 20, 1941, beloved mother of Katherine, Lillian, Mary, Joseph, Edward, and the late Matthew. Funeral Tuesday, June 24, 1941, at 9 a. m., from funeral home, 1608 S. Allport street, to St. Procopius' church. Interment St. Adalbert's cemetery.

KEARNEY—Mary Kearney, nee Langan, native of County Mayo, Ireland, beloved wife of Michael J., dear mother of John A., Margaret Zimmer, Alyce Burke, Frank J., and the late Anna Henry, sister of Mrs. John C. Morrissey and P. J. Langan, also Sarah Ginley and Michael Langan of County Mayo, Ireland. Funeral Monday, June 23, at 10 a. m., from late residence, 170 N. La Porte avenue, to St. Thomas Aquinas church. Interment All Saints'. Member of Branch 502, L. C. B. A.

KLECKA—Antoinette [Dvorak] Klecka of 2107 S. 57th avenue, Cicero, beloved wife of Charles. Resting at chapel, 5844 W. Cermak road. Funeral Monday, June 23, at 2 p. m. Interment Bohemian National cemetery. Brookfield 4262.

KLEIN—Caroline Klein, beloved wife of Hugo, fond mother of Julia Zusman, William, and Rosalyn Klein, fond sister of Alex Mueller and Rose Strassberger. Funeral Monday, 2 p. m., at chapel, 3021 Lawrence avenue. Member of Dr. Herzl Ladies' society and Twentieth Century Ladies' society.

KOCH—Martha Koch, June 19, suddenly, beloved wife of Frank J., fond mother of Franklin and Harold Koch, grandmother of Martha Betty, and Harold Koch Jr., fond sister of Emma Feick, Edith McNeil, Bertha Palm, George and the late Otto and William Laschetzke and Gussie Kruse. P. M. of Columbia chapter, No. 210, O. E. S. Resting at chapel, 5523 S. Halsted street, until 11 a. m. Monday. Funeral at Salem Ev. church, 6824 Emerald avenue, Monday, 2 p. m. Interment Waldheim.

KREIS—Elmer S. Kreis, son of Adolph Kreis, 329 Union street, Wheaton, brother of Mrs. Elizabeth Wahl of Santa Monica, Cal., Mrs. T. C. Hull of Wheaton, and Mrs. A. Turner Wells of South Bridge, Mass. Services 2:30 p. m. Saturday in Rosehill cemetery chapel, Chicago. Interment Rosehill cemetery.

LINDELSEE—William H. Lindelsee of 4235 W. 26th street, beloved husband of Theresa, fond father of William, Leonora, Clara, Irene, Glenn, Kenneth, and the late George, brother of Henry and Lena Luebeck, two grandchildren. Funeral Saturday, 2 p. m., at chapel, 4230 W. 26th street. Burial Woodlawn cemetery. Member Columbia lodge, No. 819, A. F. & A. M.; Chicago lodge, No. 55, I. O. O. F. Lawndale 0671.

LYNCH—Mary Lynch, late of 7927 Green street, beloved daughter of the late Timothy and Bridget, fond sister of William, Barth, Mrs. Edward Lace, Mrs. Edward Mulcahy, and the late Mrs. Catherine Fay, Mrs. Rose Wessel, and Margaret Lynch. Funeral Monday at 9:15 a. m., from funeral home, 5438 South Halsted-st., to St. Leo's church. Interment Mount Olivet. Boul. 0662.

MARTI—Ralph Marti, beloved brother of Guido, Thomas, and Tina Gualano, brother-in-law of Rose Marti, nee Sassetti, and Leah Marti. Funeral Monday, June 23, at 9:30 a. m., from funeral home, 866 N. Wells street, to St. Dominic's church. Interment Mount Carmel. Delaware 1525.

McBRIDE—Thomas McBride, retired coal and lumber dealer, at 2 p. m. Friday at his home, 22 N. Chapel street, Elgin, fond father of Mrs. Stephen C. Ladd, Mrs. Helen Morgan, and Mrs. A. E. Norling. Funeral Monday, 1 p. m., at chapel, 51 Center street, Elgin. Burial Bluff City cemetery.

McDONOUGH—Walter McDonough, husband of Elsie Roth, father of Walter Jr., Virginia, Phillipa, Gloria, brother of Charles, Edward, Harry, Mrs. J. A. Hogan, Annette, Lucille, and the late William. Funeral from residence 12 Waltham street, Calumet City, Ill., Monday, 9:30 a. m., to St. Victor's church, 10 a. m. Interment Holy Sepulchre, Chicago.

NEISBERG — Beatrice Neisberg, beloved daughter of the late Albert and Julia Neisberg, dear sister of Ethel, Archie, and Herman Neisberg, sister-in-law of Sadie Neisberg. Funeral Monday, June 23, at 1 p. m. at chapel, 936 E. 47th street. Interment Knights of Joseph cemetery, Waldheim.

O'MALLEY—Margaret O'Malley, nee Mullen, of 4349 N. Paulina street, beloved wife of John F. O'Malley, fond mother of Frank, Mrs. Harry Heydenburg, Mrs. Harry Vietinghoff, Nell, John, and Joseph O'Malley, Mrs. Gordon Mullen, William O'Malley, and Mrs. John Dooley. Funeral Monday, 9:30 a. m., from the residence of her son, 2644 Wilson avenue, to Our Lady of Lourdes church. Interment All Saints'. Member of St. Thomas Aquinas branch, No. 1164, L. C. B. A. Information, Humboldt 2773.

PELL—Nathan M. Pell of 5950 Lake street, dearly beloved husband of Minnie A. [nee Burgart], fond father of O. C. Pell and Esther Hairston of Shawnee, Okla., Ruth P. Rau of Cleveland, O., Lieut. Robert H. Pell of Fort Custer, Nathan M. Jr. of Villa Park, Ill., Mae Martin, Juanita Armstrong, Mildred and Louise Pell. Resting at funeral home, 217 N. Cicero avenue. Services Sunday, 2 p. m. Burial Tuesday, Shawnee, Okla.

QUALEY—Florence Qualey of 4426 Drexel boulevard, beloved daughter of Mrs. Elizabeth F. Qualey, fond sister of Robert W. Qualey. Funeral Monday at 9 a. m. from chapel, 5203 Lake Park avenue, to St. Ambrose's church. Interment All Saints'.

QUIGLEY—Mary A. Quigley, nee Hughes, beloved wife of the late Henry Edward, fond mother of Mrs. Virginia Hughes, Walter, and Geraldine, grandmother of Jeanne Marie Hughes, sister of Walter, Arthur, and the late Elizabeth Cary, William, Robert, Charles, Joseph, and Thomas L. Funeral Monday, June 23, from residence, 1827 S. 47th-st., 8:30 a. m., to St. Attracta's church. Burial Mount Carmel.

RENK—Elfrieda Renk, June 20, beloved wife of John, fond mother of Mrs. Irene Mielmann, sister of Mrs. Bertha Kagel and Mrs. Fredericka Glaude. Member of Humboldt Park chapter, No. 472, O. E. S. Services Monday, 1:30 p. m., at funeral home, 5200 N. Western avenue, corner Foster. Interment Memorial Park cemetery.

RIECHERS—Fred H. Riechers, at his residence, 532 Clarence avenue, Oak Park, beloved husband of Katherine A., dear father of Fred H. Jr., Marvin, and Albert, and brother of Mrs. Susie Sieverman. At rest and Masonic services at chapel, 523 Lake street, Oak Park, Monday, 3 p. m., in charge of Arcana lodge, No. 717, A. F. & A. M. Interment Waldheim. Information, Euclid 1643.

DEATH NOTICES

ROE—Charles K. Roe, Downers Grove, loving husband of the late Louise [nee Maercker], fond father of Mrs. Rev. James K. Milnes and the late Franklin M. Resting at late residence, 818 Curtiss street, Downers Grove. Services Sunday, June 22, 3 p. m., First Methodist church. Interment Oak Hill.

RODGER—M. Kedie Rodger, 705 S. Princeton avenue, Villa Park, loving wife of Dave, fond mother of Terry and Tom. Funeral Saturday, 2 p. m., at late residence. Interment Oakridge.

RONAYNE—James Joseph Ronayne, late of 4432 Monroe street, beloved husband of the late Mary E., nee Gibbons; fond father of Mrs. Margaret Sheehan, Mrs. Winifred Hughes, Michael J., Mrs. Norine Rice, Mrs. Helen Kinsella, Mrs. Katherine Twohig, Mrs. Agnes Daily, James J. Jr., the Rev. Patrick J., and Miss Lynden Ronayne. Funeral from chapel, 5708 W. Madison street, Monday, June 23, at 9:30 a. m., to St. Mel's church. Interment Mount Carmel. Charter member of St. Mel's court, C. O. F., and Hildebrand council, K. of C.

ROTI—Salvatore Roti, June 18, 1941, beloved husband of Concetta, dear father of Mrs. Kathryn Denardo, Mrs. Mary Roti Roti, Mrs. Frances Billotti, Jeanne Roti, Frank G. Roti, all of Buchanan, Mich., and of August Roti, Kalamazoo; brother of Mrs. Catherine Spina, 2210 W. Ohio street, Chicago. Funeral 10 a. m. Saturday at St. Anthony's church, Buchanan, Mich. Interment Oak Ridge cemetery, Buchanan.

SABICH—Domina Pearl Sabich, darling daughter of Pearl and Steve Sabich, beloved sister of Eva and Nicholas. Funeral Monday, June 23, at 8:30 a. m., from residence, 3025 S. Wentworth avenue, to St. Jerome's church. Interment St. Mary's. Pros. 0400.

SANTUCCI—Angeline Santucci. See Antonia Cucci notice.

SAVAGE—See Domina Pearl Sabich notice.

SCHENCK—William H. Schenck Jr., suddenly, beloved son of Mr. and Mrs. William Schenck Sr., fond brother of Eleanor. Member of Beta Kappa fraternity, University of Illinois. Services Monday, 2:30 p. m., at Fifth United Presbyterian church, 1910 Leland avenue. Remains at chapel, 2742 Lincoln avenue, until Monday, 1:30 p. m. Interment Montrose.

SCHREIBER — Frances Schreiber, late residence 5842 Waveland avenue, beloved wife of Leo, fond mother of Margaret Lenobie and Dorothy, two grandchildren. Funeral Monday, 10 a. m., at chapel, 3021 Lawrence avenue. Interment B'nai B'rith cemetery. Member of Immediate Relief society and Dr. Herzl Ladies' society.

SHANAHAN — Gregory Shanahan, late of 6234 S. Fairfield avenue, dearly beloved husband of the late Katherine Casey Shanahan, fond father of Lieut. Thomas, U. S. N., Margaret Mitchell, Mary Ahern, Teresa Zeller, Loretta Caraher, Anne Reed, John, Joseph, and the late Gregory. Funeral Monday, June 23, at 9:30 a. m., from chapel, 2438 W. 63d street, to St. Rita's church. Interment Mount Olivet. Please omit flowers.

SHEELY — Sarah [Sallie] Prim Sheely, beloved wife of William F., loving mother of Marie Rick, William F. Jr., George C., and Robert T., sister of George T. Prim of Appleton, Wis. Funeral Monday at 9 a. m. from her late residence, 8459 S. Paulina street, to St. Ethelreda's church. Interment Calvary cemetery. Stewart 7700.

STAHNKE—Albert Stahnke of 2738 S. Troy street, beloved husband of Ida, dear father of Margaret Scherdin, Erna Krusec, Ella Schmidt, Gertrude, Paul and Henry Stahnke, grandfather of 14 grandchildren, brother of Fred. Remains at chapel, 2315 S. California avenue, until noon Monday, June 23. Services at St. Mark's Evangelical Lutheran church, 2 p. m. Interment Concordia.

STERNBERG—Edward H. Sternberg of 411 E. 113th street, June 20, beloved husband of Edna, nee Schroder; dear brother of Mamie Rippe, Clara Hansen, Edith De Vries, and William. Member of Radio lodge, No. 1082, A. F. & A. M. Resting at chapel, 214 E. 115th street. Services Monday, June 23, at 2 p. m. Interment Cedar Park.

STRAIGHT—Emma F. Straight, at Grand Rapids, Mich., wife of the late George W. Straight, mother of Ruth, George, Herbert, Bess E. Ermeling, and Esther S. Duncanson. Services and interment Rosehill, Saturday, June 21, at 2 p. m.

WENDLING—Catherine Wendling, nee Adelsbach, beloved wife of Louis C. Wendling, fond daughter of Peter and Mollie Adelsbach, sister of Mrs. Rose Randall, Mrs. Harriet Huntress, George and Willard Adelsbach. Funeral Monday at 9 a. m. from chapel, 938 W. 69th street, to St. Dorothy's church. Interment St. Boniface.

WITTHOFF—Bernard Witthoff, age 67, late of 17 North Union avenue. Funeral Saturday, June 21, 1:30 p. m., at chapel, 627 South Halsted. Interment Elmwood.

WITZKY — Rose Witzky [Martin], beloved wife of the late William, fond mother of Mrs. Lucille Mooney, step-mother of Mrs. Addie Amstein, Mrs. Emma Bowers, and Albert Witzky. Funeral Monday, 2 p. m., at parlors, 67th street at Dorchester avenue. Interment Mount Greenwood.

DEDICATION ANNOUNCEMENTS.

ANIXTER—A monument will be dedicated to Erwin Anixter Sunday, June 22, 2 p. m., B'nai Moshe, Waldheim.

BERNSTEIN—Dedication to Anna Bernstein, wife of Abraham, mother of Bessie Wineberg and Edward Sim, June 22, 2 p. m., Beth Jacob cemetery, Morton Grove. Truck will be waiting at Roosevelt and Kedzie at 1 p. m.

EISENBERG—Dedication in memory of Morris Eisenberg, Sunday, June 22, 3 p. m., New Aust.-Hung. cemetery, Waldheim.

GOLDSTEIN—A dedication to the memory of Harry Goldstein, father of Ida Damits and Benjamin, Sunday, June 22, 3:30 p. m., Westlawn cemetery.

HANTMAN—A monument will be dedicated to the fond memory of my husband and son, Sam and Harry Hantman, Sunday, June 22, 2 p. m., Polonner Progressive Aid Society cemetery, Roosevelt road, one block west of Des Plaines, Rabbi Siegel officiating. SARAH HANTMAN AND JACOB MATZ, BROTHER.

HURWITZ—A monument will be dedicated to the memory of our beloved mother, Belle Hurvitz, late of Elgin and Chicago, Ill., Sunday, June 22, 1:30 p. m., at Kanesses Israel cemetery, No. 3, Waldheim, corner Roosevelt road and Des Plaines.

KOHN—A monument will be dedicated to the memory of Minnie Kohn, Sunday, June 22, 12 noon, Beth Hamedrash Hochadash, Waldheim.

NECHTELMAN [TELMAN]—A monument will be dedicated to the memory of Harry Nechtelman, Sunday, June 22, at 2 p. m., at P. O. W. cemetery, Waldheim.

ROSENBERG—Jack Rosenberg, husband of Beatrice. Dedication Sunday, June 22, 1:30 p. m., Vilner No. 2 cemetery, Waldheim.

SCHULTZ—A monument will be dedicated to the memory of Abram Schultz, Sunday, June 22, at 2:30 p. m., at Congregation Knessas Israel, Waldheim.

ZAGON—A monument will be dedicated to the memory of my beloved wife, Mary Zagon, nee Rocklin; on Sunday, June 22, at 2 p. m., at Anshe Kanesses Israel, Waldheim cemetery. HUSBAND.

ZOLUN—Harry Zolun. Monument dedicated by widow, Ida, and children, Pauline Feder, Beverly Ponick, Bessie Marks, Henry, Kate, Mildred Pollack, and Rose, on Sunday, June 22, at 2:30 p. m., I. O. B. A., Waldheim.

TERMS OF SUBSCRIPTION OF THE TRIBUNE.

Order for mail subscription must be accompanied by remittance to cover.

Rates in Illinois [outside Chicago], Indiana, Iowa, Michigan, and Wisconsin.

Daily, without Sunday, one year, $5.00; six months, $2.50; three months, $1.25; two months, $1.00; one month 50 cents.

Daily, with Sunday, one year, $12.50; six months, $6.25; three months, $3.15.

Sunday only, one year, $7.50; one month, $1.00.

Rates of subscription in postal zones 3 and 4 [measured from Chicago], outside of Illinois, Indiana, Iowa, Michigan, and Wisconsin:

Daily, without Sunday, one year, $7.50; one month $1.00.

Daily and Sunday, one year, $15.00; one month, $2.00.

Rates of subscription in zones 5, 6, 7, and 8 [measured from Chicago], Canada, and Mexico.

Daily, without Sunday, per year, $12.00; one month, $1.50.

Sunday only, one year, $7.50; one month, $1.00.

Daily and Sunday, one year, $19.50; one month $2.50.

Foreign: Daily Tribune only, $25.00 per year; with Sunday, $42.00 per year.

Give postoffice address in full, including county and state. Remit in express money order, draft, or in registered letter at our risk, to the Tribune company, publishers, Tribune Square, Chicago.

We cannot be responsible for currency sent thru the mail.

Persons wishing to take The Tribune by carrier may order it by postal card or telephone Superior 0100. When delivery is irregular make complaint.

All unsolicited manuscripts, articles, letters, and pictures sent to The Tribune are sent at the owner's risk and The Tribune company expressly repudiates any liability or responsibility for their safe custody or return.

MEMBER OF THE ASSOCIATED PRESS.

The Associated Press is exclusively entitled to the use for publication of all news dispatches credited to it or not otherwise credited to this paper, and also to the local news published herein.

All rights of republication of special dispatches herein also are reserved.

Chicago Daily Tribune
THE WORLD'S GREATEST NEWSPAPER

SATURDAY, JUNE 21, 1941.

Horse Show Tops Calendar for Week-End

BY JUDITH CASS.

CHICAGO is full of visitors this busy summer week-end. Many have come for the South Shore Country club horse show. Others are here for the two debut parties that will take place in Lake Forest. Still more have come especially to offer their best wishes to a favorite bride or bridegroom among the many who will repeat their vows today.

The South Shore Country club has had more than its share of unfavorable weather at horse show time during the last few years so every one connected with the annual event expects there will be sunny skies and balmy breezes for the two day event. The show usually is held earlier in the month, but with the cancellation of the annual Lake Forest show, the south siders shifted to the later dates. The La Rabida Jackson Park sanitarium will share the proceeds with the Infant Welfare society. The Kenwood Social Service club of the society and the sanitarium board have been cooperating with the horse show committee to make a tremendous success of the undertaking.

Prizes of $2,500 to Be Paid in Two Day Showing.

Prizes of $2,500 will be paid out in 37 classes scheduled for this morning and this afternoon and tomorrow afternoon at the Lake Side show ring. There are more jumpers than usual in the show. The high jump record was established at the South Shore show in 1928 by Gray Knight. Judges will be Dr. Edgar W. Powell of Bryn Mawr, Pa., and Robert E. Moreland of Lexington, Ky. Fred Herendeen again will be at the microphone to announce events—and sidelights—in his wittiest manner.

The horse show week-end is especially gay at the club, for there will be luncheon parties galore today and tomorrow, and a horse show ball tonight. The best party of all from the standpoint of young exhibiters, is the children's luncheon today, for all of the young exhibiters eat together in a big room of their own.

James C. Thompson is chairman of the show. On the committee for the Kenwood club are Mrs. John Harwood, Mrs. Eugene K. Lydon, Mrs. Ross Warren, and Mrs. Herendeen. Sanitarium representatives are Mrs. Clifford Roe, Mrs. William J. Welch, Mrs. Wilbur M. McArthur, and Mrs. William J. Frazier.

Surprising news is an announcement from Los Angeles, Cal., of the marriage on June 11 of Miss Mary Elizabeth Nuzum to Frank H. Armstrong II., son of Mr. and Mrs. Horace W. Armstrong of Winnetka. The bride is the daughter of Mrs. T. Carleton Grier of Los Angeles. Mr. Armstrong has been living in the western city. A graduate of the Berkshire school, Yale university, and the University of Michigan law school, he formerly was married to Miss Barbara Bastien, now Mrs. A. Loring Rowe.

Miss Leonore Cudahy Making Debut Tonight.

The homes of Edward I. Cudahy, and of his sons and daughters-in-law, the William B. and the Michael Cudahys, are filled with young friends of Miss Leonore Cudahy, who is making her debut at a dinner-dance at the Shoreacres club tonight. Mr. Cudahy, the William and the Michael Cudahys are giving the party, which will follow soon after the tea Mr. and Mrs. Keith Carpenter are giving to present their daughter, Miss Ann, to their friends.

Both the Carpenter tea, which will be given at home, and the dinner-dance have been planned as outdoor parties, weather permitting, of course. Miss Carpenter and her mother will receive on the terrace. Miss Cudahy, Miss Annie Laurie Ryerson, Miss Shirley Hopkins, Miss Diana Hill, Miss Joan Peabody, Miss Caryl Casselberry, Miss Barbara Bronson, Miss Bessie Cowles, and Miss Christine Kurth of Milwaukee will assist.

Miss Carpenter, a graduate of the Shipley school, is a student at Sarah Lawrence. Two other parties planned for her are a Sunday luncheon Mr. and Mrs. Edward Welles and the Jay Whipples will give and a dinner-dance the Augustus A. Carpenters will give at the Onwentsia next month.

Mrs. Joseph M. Cudahy to Give Tea for Bud.

Miss Cudahy has some more parties in store for her, too, among them a tea her aunt, Mrs. Joseph M. Cudahy, will give in Lake Forest in September. Miss Sarah McGraw of Grosse Pointe, Mich., Miss Cudahy's roommate at Vassar, and some eastern college friends, Miss Betty Balch, Miss Eleanor Wright, and Miss Mary LeBlond, all of Cincinnati, and Miss Betty Houghton of New York, are here for the party tonight.

The young men from out of town include Miss LeBlond's brother, Richard, a Princeton student, and several Yale students, George R. Nichols III., who is spending the summer in Watch Hill with his mother, and three Californians, Harry Evans of San Rafael, Henry English and Thomas Kindle.

Alice Clay Judson and E. L. Ryerson III. Wed Today

Mrs. William V. Judson has come from Lexington, Ky., for the marriage of her granddaughter, Miss Alice Clay Judson, and Edward L. Ryerson III. this afternoon in Lake Forest. Some of Miss Judson's school friends are here, and so are a number of relatives of the bridegroom. The Nathaniel Clarkes, his cousins, of Boston are staying with Mrs. Donald Ryerson. The Claude Pecks of Cleveland have come for the wedding and are staying with Mrs. Peck's mother, Mrs. Herman B. Butler, in Winnetka.

Staying with the bridegroom's parents, Mr. and Mrs. Edward L. Ryerson, are a number of their son's eastern friends, Lew Wallace III. of Rye, N. Y.; William Bannard and William Miller of Ardsley, N. Y.; James Phil-

[Continued on page 13, column 2.]

A Young Man in Uniform and His Partner

[TRIBUNE Photo.]

Young men in uniform will become a familiar sight at parties this summer. Here is Ensign Edward Corboy, in summer white, chatting with Miss Joan Pace. They will have some dances together at a party the College Assembly is giving at 1 o'clock today at the Racquet club to welcome home college students. The party will be a luncheon-dance.

Great Idea, Lot of Fun in 'Meet John Doe' Film

"MEET JOHN DOE."

Produced by Warner Brothers.
Directed by George Barnes.
Presented at the Chicago theater.

THE CAST.

John Doe ..... Gary Cooper
Ann Mitchell ..... Barbara Stanwyck
D. B. Norton ..... Edward Arnold
The "Colonel" ..... Walter Brennan
Mrs. Mitchell ..... Spring Byington
Connell ..... James Gleason
Mayor Lovett ..... Gene Lockhart
Ted Sheldon ..... Rod La Rocque
Beany ..... Irving Bacon
Bert ..... Regis Toomey
"Sourpuss" ..... J. Farrell Macdonald
Angelface ..... Warren Hymer

By Mae Tinee.

Good Morning!

"Meet John Doe" is one of the most intelligently thought out and produced movies that has come to our screens. And in its basic idea lies so-called civilization's only hope of ever attaining a state of—civilization.

It presents a possible method for salvation of the people, by the people and, at the same time, shows how moral barbarians could—and probably would—adapt a great humanitarian project to their own ends IF the crusaders weren't smart enough to outfox the foxes.

Could the good folk of all races and creeds who are devoutly desirous of seeing the human race emerge in beauty, strength, serenity, and prosperity from its present crucible, in some way band together as do, for a time, the masses in this picture—phooey to Hitler and others of his kind—for the people ARE master. [If they only knew it.]

I do hope the above hasn't given you the idea that "Meet John Doe" has too much uplift to be fun. That would be terrible! Because this movie is swell all around entertainment presented by a picked cast and expertly directed by the man who made "Mr. Deeds Comes to Town" and "It Happened One Night"...

The action revolves around a fake letter—addressed to herself by a girl newspaper columnist who has just been told by a new boss that her services are no longer required. . . . Her stuff is "lavender and old lace." The N. B. wants "fireworks." HE GETS 'EM!

The letter, signed by "John Doe" was ostensibly written by a swell guy, out of work thru no fault of his own, disillusioned, and determined to end it all by leaping from a certain tower on Christmas Eve. . . This communication, printed in Ann Mitchell's final column [only it doesn't turn out to be the final one] captures the sympathy and imagination of the masses who read it and who rush forward to rescue John Doe. . . Miss Mitchell is retained on the job when she comes across with a follow up idea for making capital out of her original one. . . The first thing to do is to find a "John Doe" who will admit having written the letter.

And now enters Mr. Gary Cooper into the scheme of things. . . Meet John Doe!

I could tell you more—but derned if I'm going to.

Superb characterizations thruout. Lots of suspense! Loads of surprises! Dialog that really talks. . .

Perhaps the piece COULD have been about a half reel shorter—but I'm not so sure about that. . . As is—it's THERE!

See you tomorrow.

Looking at Hollywood
By John Chapman

Hollywood, Cal., June 19.—Note to Jack Bleeck, Artists and Writers, N. Y.: Your place is going to be in the movies. Metro is lining up a picture for Katharine Hepburn and it's about some newspaper guys and it starts in your cozy little home away from home. . . . Rosalind Russell, who co-stars with Clark Gable in "They Met in Bombay," has just wired Gable: "Have seen your new picture and am going to marry Harry Brandt." . . . Reports following a sneak are that Spencer Tracy's Dr. Jekyll is the topper of all Jekylls. . . . Spence and Billy Grady leave for New York today, thus getting a vacation they'd planned for years. First they were going to Alaska, then to Rio—but have compromised on New York and New England.

Paramount wants Loretta Young opposite Fred MacMurray in "Mr. and Mrs. Cugar." . . . Washington, Franklin, and Marshall will appear in Dalton Trumbo's "The Remarkable Andrew"—as ghosts. . . . In "Louisiana Purchase" Bob Hope will do a burlesque filibuster—a takeoff on Jimmy Stewart's in "Mr. Smith Goes to Washington." "But you can't do that," Victor Moore will say. "Sure I can," Hope will reply. "I called up Frank Capra and got his permission." . . . With the abandohment of "The Yearling" King Vidor will start on "H. M. Pulham, Esq." . . . Somerset Maugham has taken a house for the summer in Beverly Glen. Wanting something that might remind him of his fabled place in the Riviera, he first looked at beach houses in Santa Monica. "But," he says, "it was too noisy—and too expensive."

At the local preview of the Warners' "Underground" everybody but your reporter liked it. I got tired after a while listening to all the German accents, and thought also that the writing was pretty much pulp-fiction—as tho Weber and Field had done "The Lone Ranger." . . . George Jessel is swelling around, very proud that he is to become a father in three months. When reports of childbride Lois Andrews' impending experience first were circulated they were denied—but they assumed trans-Atlantic importance. In the midst of air raids the editor of one London paper cabled New York to verify the rumor. . . . There have been reports also that C. Gable and Carole Lombard are expecting. The forthright Carole says, "I'm sorry it isn't true. And when it is I'll be the first to know about it and I'll be the first to tell about it."

Now that the consent decree looms, studio publicity departments are up to here in conferences. They are faced with the problem of keeping a picture alive at least two months longer than heretofore—the interim between the first showing and the release. It's going to be a tough job, for nothing is as dead as yesterday's newspaper unless it is last week's movie. . . . Lewis Milestone, who recently dropped out as director of "Joan of Paris," may tackle John Steinbeck's "Red Pony" for 20th Century-Fox. . . . Lana Turner and her ma are going to South America. . . . In "The Chocolate Soldier," in which Rise Stevens makes her screen début, Nelson Eddy will not be Bernard Shaw's Swiss hotel keeper. He'll be an American masquerading as a Russian. . . . Robert Taylor has finally got rid of his ranch, trading it for a house in Beverly Hills. The ranch house was built before the marriage by Barbara Stanwyck, while Bob was in England.

When one of the movie defense committee shows visited Camp Hunter Liggett last week-end the Southern Pacific wouldn't stop its train at the point nearest the camp. Reason of the railroad was that if it stopped for the Hollywoodians it also would have to stop for officers thereafter, which would louse up its schedule. There were war maneuvers on the most direct motor road, so the movie folk had to travel 4 hours by bus on a detour. . . . A general explained to Gracie Allen that the direct road had been blocked by a sham battle. Queried Gracie, "Did you shoot any shams?" . . . Don Barry, Republic cowboy, got two uncut rubies worth $150 apiece from a gal fan who wanted only a 10 cent picture, autographed.

Close to the Lake

Cool, breezy comfort . . . spacious, homey, newly designed and furnished Town House Apartments at

THE SENECA
200 E. Chestnut

June Brides Go to Altar by Dozens Today

Dozens of weddings have been planned for this busy June Saturday. At 4:30 o'clock this afternoon in the Winnetka home of her parents, Mr. and Mrs. Holman D. Pettibone, Miss Jean Pettibone will become the bride of Herbert K. Butz, son of Mr. and Mrs. Robert O. Butz. Dr. Irving Maurer, president of Beloit college, will read the service in the living room in the presence of the families, and a reception will follow in the garden.

Miss Pettibone, who will wear her mother's wedding gown, will be attended by her sisters, Miss Georgia, who will be maid of honor, Barbara, and Patsy, and by the bridegroom's cousin, Mrs. Carl von Ammon. William Butz will be his brother's best man. Ushering will be Rogers Butz, Philip and Carl von Ammon, and Richard and Holman Pettibone Jr.

After a trip to North Carolina Mr. Butz and his bride will be at home in Glencoe. Among those who have come for the wedding are the Clifford Hiltons of St. Paul, Minn., Mrs. Theodore Hashchke of New York, the Samuel Campbells of Mount Carroll, Ill., and Mr. and Mrs. William Couch of New Haven, Conn.

The youngest member in the bridal party of Miss Ann Loeber will be 4 year old Robert Buckley Jr., who carries the ring that Gordon Ware Harrington will slip onto the finger of his blonde bride at 4:30 o'clock in the Church of the Holy Spirit, Lake Forest. Mr. and Mrs. Paul C. Loeber will give their daughter's wedding reception at the Knollwood club.

Mrs. Vincent Andrus of Greenwich, Conn. [Dorelle Moulton] and her sister in law, Miss Helen Andrus, will be matron and maid of honor. Dr. Clifton Ward Harrington, who is here from Boston with Mrs. Harrington, is his son's best man. The bridesmaids are Mrs. Nathaniel Duval, Miss Patricia Wilson. Mrs. Paul Loeber Jr., Miss Jean Kellogg, and Mrs. John Mercer. Ushering will be Andrew Young, George Coleman, Henry Sleeper, Dunbar Sherman, Mr. Loeber Jr., Mr. Buckley Sr., and James Cooney.

Before they are settled in Highland Park Mr. Harrington and his bride will take a trip to Gloucester, Mass., where their friendship first developed and where Dr. and Mrs. Harrington have a summer home.

Miss Helen Chancellor, who is being married to Francis Dewes Burgweger at 8:30 o'clock tonight, will wear an heirloom lace veil that was part of the bridal costumes of two of her attendants, Mrs. Ralph S. Stoetzel and Mrs. Joseph S. Miller. It belongs to their mother, Mrs. Lloyd A. Schipfer, whose mother first wore it.

The wedding will take place in Christ church, Winnetka. Miss Patty Chancellor will be her sister's maid of honor. Miss Martha Towle, Miss Adele Taylor, and two other sisters, Imogene and Barbara Chancellor, will be bridesmaids. Leonard Burgweger will be best man for his brother. They are sons of Mrs. Dewes Burgweger of Winnetka and Henry Burgweger of Buffalo, N. Y. Ushering will be Heaton H. Sykes, Earle C. Moss Jr., Herman Bartholomay, Mr. Stoetzel, E. William Kalb, and Justus Chancellor III., the bride's brother.

In Cincinnati this afternoon for the marriage at 4:30 o'clock in St. Andrew's church of Miss Nancy McLaughlin and J. Francis Dammann Jr. will be Mr. and Mrs. Dammann Sr. and their daughter and son, Nancy and Peter; Mrs. Thomas L. Dammann, Mr. and Mrs. Cornelius Lynde, and Mr. and Mrs. George Lynde, all of Winnetka. Thomas Dammann, who traveled from La Jolla, Cal., with his wife and baby, will be his brother's best man.

The small ceremony will be followed by a reception in the home of the bride's parents, Mr. and Mrs.

[Continued on page 13, column 5.]

June Bride

[De Haven Photo.]

Miss Mary Alice Conroy, daughter of John Edward Conroy, clerk of the Circuit court, and Mrs. Conroy, will be married June 28 in St. Basil's church to Samuel H. Moore Jr., son of Mrs. Samuel H. Moore of Wilmette. Miss Conroy attended "The Mound" at Sinsinawa, Wis., and De Paul university. Mr. Moore is a graduate of Dartmouth college. The couple will reside in New York City.

June Marriage License Rush Nears Record

The number of marriage licenses issued this month may surpass the April, 1917, figure of 6,103—second highest for any month in history. This estimate was made yesterday by County Clerk Michael J. Flynn as he noted that 4,000 licenses were issued during the first 20 days of June and that 2,000 applications—an all time high—are on file.

The April, 1917, figure was surpassed only by that of June, 1937, when 9,925 licenses were issued just before the new Illinois marriage requirements went into effect. Sidney Summerfield, chief clerk in the marriage license bureau, estimated that most of the 2,000 couples having applications on file will obtain licenses before the month is out.

If they do not, they must comply with amendments to the marriage laws which will take effect July 1. The amendments make it necessary for both prospective bride and bridegroom to appear at the bureau to obtain the license. At present only one need appear. Their signatures will be compared with those on their medical applications. The former requirement of three days' notice of intention to wed will be cut to one day.

* *

Donations Acknowledged to Camp Algonquin Fund

Chicago Tribune Charities, Inc., acknowledged a contribution of $5 to the Camp Algonquin fund yesterday from the Office Appliance company and $1.10 in subpena fees turned over to the fund. With previous contributions, the fund has now received $212.46. The United Charities sends underprivileged children and their mothers to the camp, which opens June 24.

Stevens
State near Washington
Downstairs at Stevens

5.95

Rick-Rack Trim
to edge a cool cotton seersucker suit!

Rick-rack leaves no "margin for error" in this chirping-smart summer suit for young actives. It's fresh as a painted picket fence! Washable in Blue, Green, and Brown, with White. 9 to 15. You'll love it for your "everywhere" suit. And you simply won't be able to resist it at 5.95!

Downstairs—Juniors
Chas. A. Stevens & Co.

Three Sisters

TWO-TONE THREESOME FOR FUN

Tricky little two-tone sportster . . . Slacks, Blouse and Turban to match of coolest Rayon Poplin. It's America's sun-time favorite and a value surprise, indeed! Sizes 12 to 18.

Beige and Green
Brown and Gold
Navy Blue and Red
Beige and Brown

$3.99

11 Fashion Centers
6 SOUTH STATE ST.
127 SOUTH STATE ST.
6314 SO. HALSTED ST.
4035 Milwaukee
2730 Milwaukee 4018 W. Madison
1124 Lake—Oak Park
1607 Orrington—Evanston
Hammond Waukegan Aurora

Filmy Jersey Lingerie Joy of Travelers

BY REA SEEGER.

The best traveling companions known to the most exacting shoppers are the lingerie finds made of the new film-thin jersey or glove silk type stuff. Nightgown, sleeping pajams, shirts, French panties, and negligees provide everything for any tour north, west, south, or east. This new loot is as thin as any shadow, comes in delightfully feminine models such as the lace trimmed sets with satin ribbon bows.

Snowy white items stay white and are not only summer ideas but also lovely bridal sets, especially the pieces with the lace trim. Matched sets make ideal gifts, too!

Delicate pastels in pink, mint green and yellow and blue are available in the simply draped models as well as the more frilly ones. For the more sophisticated shopper thin gauzy blacks are the answer. Black gowns and the lingerie pieces are fascinating examples of how this thin jersey has been feminized, despite its utilitarian qualities of nonwrinking weaves.

Less sheer jersey is used for the classic Grecian type nightgowns, usually cut with softly shirred bodice tops and a smooth figure revealing silhouette. Some have the diamond shape and bias cut midriff section accenting the gathered skirt. Others feature a circular cut skirt and high bodice, and a third model has the deep vee neckline with pointed shoulders.

Matched sets of negligee and gown come in lovely pastel colors, some with the double shirred belts, others with long or short sleeves. Such duets are the pride and joy of the traveler, as they'll pack in small spaces to emerge without a wrinkle ready for instant wear. No pressing is needed, for this jersey tubs and dries quickly. All colors are clear and remain that way after weeks of the most casual care. . . . No wonder thin summer jersey lingerie is going round the smartest places and the longest travel tours.

THRU THE LOOKING GLASS

Bracing face lotions are wonderfully useful all year 'round. They're important to intelligent home treatment and to good makeup. But it seems to us that in hot weather they're more valuable than ever.

It's necessary for the well groomed woman to look unwilted, no matter how strenuous her days nor how high the temperature. We don't know of a better way to aid facial freshness than to use face lotion faithfully.

Keep your face lotion in the ice box during warm weather. You'll find that it feels 10 times more refreshing when it's icy, and it's our opinion that it has a better effect on your skin.

For dry skin use a mild lotion. One we like is delicately scented with orange blossom, clean scented and cooling in character. Used after cleansing, it helps remove the last sticky vestige of cream and makes the skin feel fresher. One of the best tricks is to keep it icy cold and to saturate cotton pads with it, then to pat and slap the face and neck vigorously. This gentle stimulation does your skin a world of good.

ELEANOR NANGLE.

[For information telephone Eleanor Nangle, Superior 0200. Inclose self-addressed, stamped envelope for written reply.]

MARSHALL FIELD & COMPANY

our new High School Shop features
ONE FOR THE TUB
$3.95

Keep cool as a "coke" in this wash cotton with button-down-back top and dirndl skirt to wear with other blouses too. Dotted blue or red. 10-16.

Fourth Floor, North, Wabash
also in Evanston, Oak Park, Lake Forest

Marshall Field & Company

FRANCES DENNEY'S
Wild Rose Cologne and Bubbling Over

After a trying day, relax in a rose-scented "Bubbling Over" bath of pale pink bubbles. Then, after your tub, a refreshing friction of sparkling cologne. Two for your bath, wild rose scented, now combined at an intriguing special price.

Frances Denney's Wild Rose Cologne, $1

First Floor, North, State
Also Evanston and Oak Park
—or call Personal Shopping Service, State 1000

Paid Companion

By Elizabeth York Miller

(Copyright: 1941: By Elizabeth York Miller)

BLIND LOVE.
INSTALMENT XII.

"It was so noble and heavenly of Val," Felicity said with a dreamy sigh. "Of course you know he's rather poor. But he wanted to give me a halfway decent ring—and finally he thought of a way. He had some little things he was keeping—sort of sacred relics, Celia—his dead mother's wedding ring and a little old-fashioned necklace of hers, and his father's watch. And he pawned them, Celia! I cried when he told me."

Her eyes were wet, now, and she pressed her lips tremulously to the token of Valentine Quentin's nobility.

Val's mother wasn't dead, altho it was possible that his father was. Celia happened to know that his mother lived in Florence and was now the wife of an Italian count. She had even met the Contessa di Marenna who had once stayed at Alanbrook when she was briefly in London.

However, that was not the point in question. She knew, now, why Val had stolen her keepsakes; it was to buy a ring for Felicity.

Should she tell Felicity?

Felicity was looking at her expecting her to say how truly marvelous it was of Val, and to save her life she could not respond in the one way that would please her friend.

Felicity raised her eyes, and the soft, fatuous smile faded.

"Celia—don't look at me like that!" she cried. She sat up on her knees, thoroly startled by Celia's expression.

"Like what?" Celia asked in a stifled voice.

"As tho—as tho you hated me!"

"O, my darling—hate you?" No—no! I love you dearly, Felicity. That's what makes it so hard, so truly difficult."

"Makes what difficult?"

"To—to tell you. O, I've got to if it kills us both!"

"You're being what daddy calls dramatic," Felicity said, with a nervous laugh.

"Listen, darling." Celia slumped down beside her. "I want you to believe what I say and try not to be hurt with me for saying it. Felicity, Val Quentin isn't worthy of you. He's a wrong 'un, darling. Practically everything you've just told me about him I know to be untrue."

Felicity started back as tho she had been slapped and a stony look came into her face.

"It's Val I hate," Celia went on passionately. "For—for making such a little fool of you. He's only after you because your father is rich. That's all he cares about—money, and then more money. If you were the daughter of a poor man——"

Felicity sprang to her feet and backed further away, and Celia rose also, sensing the defeat of clumsy failure.

"Are you in love with him yourself?" Felicity asked coldly.

"Not now," Celia replied in low, shaken tones.

"But you were?"

"Yes, I was. And he fooled me, too. That's why I want to save you if I can. I want to save you the pain and suffering he'll drag you thru. Felicity, he's already had one wife, and he treated her pretty badly, if I'm not greatly mistaken. And all the time Val's been making love to you he—he's been pretending to be in love with me. All that seemed to stand in the way of our getting married, was lack of money—so he said."

A sort of light seemed to break on Felicity.

"So you're the girl he told me about—the girl in the house where he lived, who wouldn't leave him alone! I know about his wife. They're divorced, and very likely you've only heard her side of it. But he also mentioned this girl who was running after him. O, Celia, I'm so sorry for you, darling! Truly, I am. I wish it had been anybody in the world but you."

This newly aroused compassion was more than Celia could bear.

"Don't you understand, you benighted little idiot, that I'm not in love with Valentine Quentin? The things he has done to me would make your hair curl——"

"Thanks darling—my hair curls of itself. And honestly, I don't want to hear any more. Sometimes it's that way—two girls and a boy, and one of the girls gets him. They can't both have him—can they? It's just too bad, Celia, that it should happen to be you and I. But if it's true you aren't in love with him any more——"

"I swear it's true," Celia said gritting her teeth.

"Then you aren't going to be a dog-in-the-manger, are you?"

"I've been trying to tell you that this man will ruin your life, and you talk like that! He isn't just a boy. He's a cold, calculating, heartless man, and if you go your headlong way, you'll live to regret it bitterly."

Felicity rounded on her.

"This sounds like revenge to me."

"O, dear God, I know it must!"

Celia wrung her hands in despair.

"If you say another word, I won't listen. I'll stop my ears or run out of the room. Why, it's you who are trying to ruin my life, Celia—not Val. You're trying to make me jealous of you. But I won't sink that low. You see, I happen to know that Val truly loves me. Can't you forgive him, darling? Can't you forgive us both? Things happen like that sometimes. Nobody's really to blame."

Celia gave a deep, shuddering sigh.

She had humiliated herself to the dust, and all for nothing. It fairly sickened her to have been obliged to blackguard Val; her pride was completely shattered.

As it was, she hadn't said half enough. She ought to have given Felicity the plain proofs of Val's knavery, pointed to that ring she was wearing, made the whole beastly matter clear. And she had only muddled it.

Felicity came toward her wearing the tired and patient smile of a saint.

"Are we still going to be friends?" she asked plaintively. "Because I'm fonder of you than of anybody else in the world, except daddy and—well, never mind. Can't we just not talk about it any more?"

Celia was pale with exhaustion.

"No, we won't talk about it any more," she said wearily. "Either I said too much, or not enough."

"Darling, you said plenty. But I'm not going to repeat what you said to Val. He might not want me to have you for a friend any more if I did."

The irony of it! Life was as bitter as gall.

"I hope," Celia said with a resignation born of the deepest despair, "that we'll always be friends, whatever happens."

Felicity flung her arms around her and gave her a rapturous hug.

In some way, Felicity was inexplicable.

"Now that we've got that over," she said, "we need never refer to it again."

But Felicity did not say what Celia knew to be true: that whether they spoke of it or not, it would lie there between them, a spectre that might raise its grisly head at any moment and strike again at their friendship.

It was a welcome interruption when the butler came in. Stevens looked anxious and addressed himself impartially to both of them.

"I'm sorry, Miss, but Mrs. Benson says that Miss Allison has given no orders about dinner."

Felicity answered him with no sign of the violent storm that had so recently shaken them.

"Well—what does it matter?" she asked. "Why come to us about it, Stevens?"

"Miss Allison's most particular, Miss, as you know, and Mrs. Benson's never allowed to draw up the menus herself."

Felicity shrugged her shoulders.

"It sounds silly to me. She's the cook, isn't she?"

"Yes, Miss, but——"

"O, we'll go out to dinner."

"I'm sorry, Miss, but Sir Martin informed me that he'd be in and that Mr. Maclaren is coming to dinner. Mr. Maclaren is bringing some work from the office."

Felicity grinned at Celia, in token that what was past was forgiven.

"I guess this is where you get busy, darling," she said, "but I don't mind coming along and giving you a hand."

[Continued Monday.]

MOTION PICTURES NORTHWEST

LIBERTY 15c 1:30 2:30 20c Aft. 5:30 COOL
3785 Full... "WACKY WILD LIFE" Color Cartoon
3—CHARLIE CHAPLIN LAUGH RIOTS —3
Harry CAREY "INSIDE INFORMATION"
"HOMICIDE BUREAU" BRUCE CABOT Rita HAYWORTH

• EMBASSY 3540 Fullerton COOL
KIMBALL WEST
Mickey Rooney, 'ANDY HARDY'S Private Secretary'
ROBERT MONTGOMERY, "RAGE IN HEAVEN"

• IRVING 4003 Irving Park COOL
3-FEATURES-3
ABBOTT and COSTELLO "BUCK PRIVATES"
TOURIST CAMP HOSTESS RACKET EXPOSED!
"UNDER AGE" DRAMATIC DYNAMITE!
Rich. Arlen, Andy Devine, "MUTINY IN ARCTIC"

• AVON 3327 Fullerton Ave. COOL
15c, 1:30 to 6:30
MARTHA SCOTT as
The Woman They Whispered About in
"CHEERS FOR MISS BISHOP"
DEANNA DURBIN, FRANCHOT TONE,
ROBERT BENCHLEY in "NICE GIRL?"

• CROWN 1607 W. Division COOL
3-FEATURES-3
Roy ROGERS, "THE SHERIFF OF TOMBSTONE"

TIFFIN NORTH AVE. at KARLOV
ROBERT CUMMINGS Free Parking—Ruth Hussey
"FREE AND EASY"
Nancy Kelly in "SCOTLAND YARD"

KARLOV Basil Rathbone "MAD DOCTOR"
15c to 6:30—Crook drama, "THE BIG BOSS"
"MONSTER AND THE GIRL"

LOGAN Milwaukee at Sawyer—Open 1:00
Alan Mowbray, "FOOTLIGHT FEVER"
Gene Autry, "BACK IN THE SADDLE"
DISCOVERY VODVIL on Stage Eve. Performance

ALAMO 3639 Chicago — COOLED
Constance Bennett Cosmetic Nite
"30 ENDS OUR NIGHT" F. March, M. Sullavan
Ruth Hussey, R. Cummings, "FREE AND EASY"

ADMIRAL 3 FEATURES—15c 1:30-6:30
B. Stanwyck, "Breakfast for Two"
G. Brent, "The Go-Getter"—"A Shot in the Dark"

MOTION PICTURES NORTHWEST

MONT CLARE GRAND AVE. at HARLEM
ALICE FAYE — DON AMECHE
"THAT NIGHT IN RIO"
EDWARD G. ROBINSON — IDA LUPINO
"THE SEA WOLF"

MILFORD 15c 1 to 6:30 P. M.; 20c After
Sensational Amazing Gift Attraction
Georgian Pastel Eggshell Dinnerware—Opening Gift
Large Service Plate
to Ladies with 20c Adm. plus 5c Handling Charge
Basil Rathbone, "THE MAD DOCTOR"
Ellen Drew, "THE MONSTER AND THE GIRL"
'3RD DIMENSION MURDER'-'WINGS OF STEEL'
Mat.—"White Eagle" & 10c Comic Book to Kiddies
"Wings of Steel"

OAKLEY 3 FEATS. 4 UNITS!
MOTORISTS TRAPPED BY BEAUTIFUL GIRLS!
DRAMATIC DYNAMITE "UNDER AGE"
& GENE AUTRY, 'BACK IN THE SADDLE'
& Action Hit, "KNOCKOUT" & "Capt. Marvel"
Comic Books to Kids—Extra, Louis-Baer Fite Films!

PORTAGE 4050 Milw.—Open 1:30—COOL
Tourist Camp Hostesses ! !
ALAN BAXTER, NAN GREY, "UNDER AGE"
ROBERT MONTGOMERY, "RAGE IN HEAVEN"
LOUIS vs. BAER FIGHT See Louis Floored

RIVOLI 15c 1 to 6:30, 20c After
Basil Rathbone, "THE MAD DOCTOR"
Ellen Drew, "THE MONSTER AND THE GIRL"
"3rd Dimension Murder"—Popeye—"Wings of Steel"
Mat.—WHITE EAGLE & 10c comic books to kiddies

DRAKE 15c 1:30 to 6:30, after 25c
3 HITS, M. Rooney, 'Andy Hardy's Secretary'
plus "Footlight Fever" & "Power and the Land"

JEFF 4750 Milwaukee Last Day
Open 12:45
"GONE WITH THE WIND"

PATIO 6008 Irving Park—Artie Shaw & Orch.
Lana Turner, "DANCING COED"
Arthur Kennedy in "KNOCKOUT"

METRO 3308 Lawrence. "Adv. of Capt. Marvel"
"Secret Service of the Air"
"SUEZ" Loretta Young, Tyrone Power

DALE 2860 Milw. Deanna Durbin, Franchot
Tone in "NICE GIRL" and Sidney
Toler as Charlie Chan in "DEAD MEN TELL"

MOTION PICTURES DOWNTOWN | MOTION PICTURES DOWNTOWN

ALWAYS PERFECT COMFORT COOL
BALABAN & KATZ Air-Conditioned THEATERS

CHICAGO
Open 8:45 A. M. on Stage
GARY COOPER
Barbara STANWYCK
out-deeding Mr. Deeds in
FRANK CAPRA'S
"MEET John Doe"
Warner Bros.' smash with
JAMES GLEASON • EDW. ARNOLD
WALTER BRENNAN
Balaban & Katz Revue!
"SUMMERTIME"
40 dancers, singers, entertainers in moods of the new season!
JACK GILFORD
"Meet the People" star
THE 6 WILLYS
Ed Wynn novelty stars
The Sixteen Commanders
Chicago Theater Ballet
Late Show Starts 11 p.m. Last Feature at 12:45 p.m.
The new HIGH in fun for '41!
25¢ 10:15 a.m. to 1 35¢ to 6:30 40¢ to close (Plus U. S. Tax)

STATE LAKE
Screen—First Loop Run
HELL'S ANGELS and DARE DEVILS!
THRILLS 500 M. P. H.
LOVE Faster Than That!
"POWER DIVE"
Paramount's Drama with
Richard ARLEN • Jean PARKER
Helen Mack • Roger Pryor
In Person VICTOR McLAGLEN
Academy Award Winner
plus In Person JOAN ABBOTT
Chick & Lee • The Albins
Claire & Hudson
Stage—super special HOLLYWOOD ROADSHOW!

ROOSEVELT
Op. 8:45 a.m. Lt. Feat. 11:20 p.m.
ROBERT TAYLOR
BRIAN DONLEVY
IAN HUNTER • Mary Howard
"He won't shoot until he's shot at . . . then, he never misses!"
"BILLY the KID"
MGM's action-romance IN TECHNICOLOR!
EXTRA! POPULAR SCIENCE No. 3
Cartoon in Color • Latest News
BANG-UP THRILLS!

GARRICK
Op. 8:45 a.m. Lt. Ft. 11 p.m.
MADELEINE CARROLL
FRED MacMURRAY
BILLIE BURKE • BILLY GILBERT
'ONE NIGHT IN LISBON'
Paramount's melodrama

SCARFACE!
Her beauty marred by cruelty . . . her heart seared by hatred—yet two men loved her!
5th crowded WEEK!
Open 8:45 a.m. Owl Show 11:10 p. m.
APOLLO
RANDOLPH AT CLARK HEARING AIDS
"A Woman's Face"
Joan CRAWFORD • Melvyn DOUGLAS
CONRAD VEIDT OSA MASSEN

WOODS
RANDOLPH AND DEARBORN
ORSON WELLES
CITIZEN KANE
MATINEES UNRESERVED 1st Show 2:30 2nd Show 4 50¢ 75¢ $1.10 Tax Inc.
EVENINGS RESERVED At 8:30 P. M. 75¢ $1.10 $1.65 Tax Inc.

STUDIO 64 E. Van Buren—Air Conditioned
Open 12:45—Fr. Chg. 2 and 6:30
THIRD TERRIFIC MONTH
2 NAUGHTY, SPICY Comedies
Rex Harrison in One — Danielle Darrieux in the Other

TODAY NEWS REEL THEATER. Cont. 8:30 A. M. to Midnite. Mad. at Dear.
1 HOUR OF NEWS, COMEDY
15c Until 6:30 P. M.—TRAVEL & SPORTS

MONROE "SAFARI"
MADELEINE CARROLL, DOUG. FAIRBANKS JR.
Gary Cooper "Cowboy and the Lady"
Merle Oberon

CLARK MARGARET SULLAVAN
ERICH VON STROHEIM
"SO ENDS OUR NIGHT" FREDRIC MARCH
HUGH HERBERT in "BLACK CAT"

NORTHWEST
Balaban & Katz Perfectly Air-Conditioned Theaters

HARDING Bette DAVIS, Brent
Open 1:00 P. M. 'GREAT LIE'
Alice Faye "Great American Broadcast"
Jack Oakie
Mat.: Walt Disney Party, Free Candy Children

GATEWAY James STEWART | Judy GARLAND
Open 12:15 P. M. "ZIEGFELD GIRL"
CONGRESS Open 1:30 P. M. Plus Warner Baxter 'Adam Had 4 Sons'
CONGRESS—Extra TONITE About 8:45 5—Acts Vodvil—5

TERMINAL Jas. Cagney, Pat O'Brien, "DEVIL DOGS of the AIR"
Plus Mystery Smash! "SCOTLAND YARD"
TONITE! MIDNITE LAFF-SHOW
Separate and exclusive of the regular show
Bing Crosby, Bob Hope, Dorothy Lamour,
"ROAD TO ZANZIBAR" plus
Errol Flynn, "Footsteps in the Dark"
A Howl of a Show! Extra Fun, Surprises!

CRYSTAL Open 12:30 3—BIG FEATURES—3 'SO ENDS OUR NIGHT' & Cagney & O'Brien "DEVIL DOGS OF AIR"
BILTMORE Open 12:45 Plus Basil Rathbone mystery, "BLACK CAT"
EXTRA! EXTRA! AT BOTH THEATERS!
SPECIAL MIDNITE LAFF-SHOW
Separate and exclusive of the regular show
Bing Crosby, Bob Hope, Dorothy Lamour,
"ROAD TO ZANZIBAR" plus
Errol Flynn, "Footsteps in the Dark"
A Howl of a Show! Extra Fun, Surprises!

Both Theaters: Camp Hostess Exposes Beauty-bait traps unwary males in
BELPARK Open 1:30 "UNDER AGE"
Will Rogers Open 1:30 Plus Barbara Stanwyck "THE LADY EVE"

LUNA Open 1:30—Martha Scott in "CHEERS FOR MISS BISHOP"
"Las Vegas Nights" & "F. B. I. Spy Hunt"

ALBA Open 1:30—4 Units! Deanna Durbin, "NICE GIRL?" Plus
Marx Bros., 'GO WEST' 3 Stooges, Novelties

WEST
Balaban & Katz Perfectly Air-Conditioned Theaters

MARBRO MADISON at CRAWFORD
Open 12:15—IRENE DUNNE—CARY GRANT,
"PENNY SERENADE"
Plus VIVIEN LEIGH—LAURENCE OLIVIER,
That HAMILTON WOMAN!
Tonite! Midnite Laff Show at State-Marbro-Senate

PARADISE Open 1:00—James Stewart, Judy Garland, Lana Turner, Hedy Lamarr, Tony Martin, 'ZIEGFELD GIRL' Warner Baxter, "ADAM HAD FOUR SONS"

Cent. Pk. Op. 12-J. Cagney, Pat O'Brien, "DEVIL DOGS of AIR" Plus
Exciting 'Scotland Yard' & 20 Min. Color Cart'n
Matinee: Holloway Suckers to All Children!

STATE 5 Unit Show! Basil Rathbone, "BLACK CAT" Plus Exciting
"SCOTLAND YARD" and 20 Min. Raggedy Ann Color Cartoon and I. Q. Quiz
TONITE! MIDNITE LAFF-SHOW!
Bing Crosby, Bob Hope, Dorothy Lamour,
"ROAD TO ZANZIBAR" PLUS
Errol FLYNN "FOOTSTEPS IN DARK"
HAVE A HOWL OF A TIME! Fun, Surprises!

SENATE Open 1:30 5 Unit Show! James Cagney, Pat O'Brien "DEVIL DOGS OF THE AIR" Plus Basil Rathbone "BLACK CAT"
MANOR Open 1:30 Also 20 Min. Raggedy Ann Color Cartoon & I. Q. Quiz
TONITE! MIDNITE LAFF-SHOW!
Both Theaters Bing Crosby, Bob Hope, Dorothy Lamour, "ROAD TO ZANZIBAR" PLUS
Errol FLYNN "FOOTSTEPS IN DARK"
Extra! At Senate—Free Refreshments to All! Extra! At Manor—On Stage! Big Fun Auction!
HAVE A HOWL OF A TIME! Fun, Surprises!

MOTION PICTURES DOWNTOWN | MOTION PICTURES DOWNTOWN

STAGE: 10 A. M.—"HUB'S HIGH SCHOOL ACES" BROADCAST
EXCLUSIVE! RKO-PALACE SCOOP!
LOUIS vs. CONN FIGHT FILMS!
SEE EVERY ROUND OF THE MOST EXCITING FIGHT IN RING HISTORY! | SEE 12TH & 13TH ROUNDS & KNOCKOUT IN SLOW MOTION!
AIR-CONDITIONED RKO PALACE OP. 8:45 • LATE SHOW 30c to 1 • 40c to 5 • 60c to close
RANDOLPH AT LA SALLE
"IT'S THAT'S WHAT THEY ALL SAY"
TWICE AS FUNNY AS "BUCK PRIVATES"
10 TIMES FUNNIER THAN ANY SHOW IN CHICAGO!
BUD ABBOTT and LOU COSTELLO
DICK POWELL
IN THE NAVY
with The ANDREWS SISTERS
3RD WEEK for this DOUBLE HIT SHOW!
Universal Hit
PLUS ANOTHER RIOT in DAMON RUNYON'S
"TIGHT SHOES"
with JOHN HOWARD • BINNIE BARNES
BROD CRAWFORD • ANN GWYNNE • LEO CARRILLO

TELENEWS The NEWS REEL THEATER
Sts.-Ran.-Op. 8:45-Midnite Sh.
One Hour Program: World News and Shorts
1st Films—Attack on Bismarck!

NORTH
Balaban & Katz Perfectly Air-Conditioned Theaters

UPTOWN BROADWAY at LAWRENCE
Open 1:00—Come Early for Best Seats
Last Complete Program Starts 10:15 P. M.
Reunited! IRENE DUNNE, CARY GRANT,
"PENNY SERENADE"
Plus Vivien LEIGH, Laurence OLIVIER,
THAT HAMILTON WOMAN

GRANADA Bette DAVIS, Brent, 'THE GREAT LIE'
STARTS 1:15 P. M.
Alice Faye "Great American Broadcast"
Jack Oakie
News Scoop! Actual Pictures Bismarck Sinking

RIVIERA Op. 1:30 FIRST SHOWING!
Stars of "High Sierra" Hit Now High!
Humphrey Bogart — Joan Leslie
with SYLVIA SIDNEY, EDDIE ALBERT in
WAGONS Roll at NIGHT
Plus 'Miss Bishop' in New Romantic Triumph
MARTHA SCOTT—GEORGE BRENT,
THEY DARE NOT LOVE
Also Disney Color Cartoon, "Goofy's Glider"

GENTURY Clark-Diversey
NORSHORE Show Starts 1:30
BELMONT Lincoln-Ashland
NORTOWN Western-Devon
James STEWART | Judy GARLAND
Hedy Lamarr, Lana Turner
"ZIEGFELD GIRL"
Plus Warner Baxter Ingrid Bergman
'ADAM HAD FOUR SONS'

PANTHEON Open 1:30—Ida Lupino, Edward G. Robinson,
"THE SEA WOLF" Plus JEAN ARTHUR,
"DEVIL & MISS JONES" & 'Atlantic Crisis'

LAKESIDE Mickey Rooney, "ANDY HARDY'S Secretary" &
"RAGE IN HEAVEN" & Louis-Baer Fight!
EXTRA TONITE! MIDNITE JINX SHOW
Separate and Exclusive of Regular Show
THREE TERRIFIC CHILLER-THRILLERS!
Basil Rathbone Mystery, "The BLACK CAT"
Plus "CONVOY" Stalking Nazi Sea Raiders!
& Horrifying Shocker, '3rd Dimension Murder'

COVENT Mickey Rooney, "ANDY HARDY'S Secretary" &
Rob't Montgomery, "RAGE IN HEAVEN"
Tomorrow: 'Road to Zanzibar,' 'Girl, Guy, Gob'

CINE' 3 TERRIFIC THRILLERS!
"MONSTER & THE GIRL"
'MAD DOCTOR' & '3rd Dimension Murder'
Free Capt. Marvel Fotos 1st 300 Children

HOWARD Mat. Price 1:30 to 6:00
Late Owl Show Sts. 10 P. M.
Cagney & O'Brien, 'DEVIL DOGS of the AIR'
& "CONVOY" Stalking Nazi Sea Raiders
EXTRA! MAT. ONLY: 6 UNIT PROGRAM!

review 2:00 4:05—6:10 8:15—10:20
CINEMA CHICAGO at MICHIGAN
feature 2:25 4:30—6:35 8:40—10:45
this is the most absorbing thriller since "39 STEPS"—witty, civilized dialogue and a mystery that really mystifies! It SHOULD BE SEEN FROM THE BEGINNING
"THE LADY VANISHES"

The Esquire
"THAT NIGHT IN RIO"
ALICE FAYE — CARMEN MIRANDA
and THE ESQUIRE HOUR
feature at 2:26, 4:33, 6:40, 8:50, 11:00

ADELPHI 7074 N. Clark Rog. Park 1039 Bolero Ware
SIDNEY TOLER as CHARLIE CHAN "DEAD MEN TELL"
"SHOT in the DARK" WM. LUDIGAN RICARDO CORTEZ
Plus "THE POWER AND THE LAND"—News
Extra Mat. Only, Chapter No. 3, "WHITE EAGLE"

LITTLE GERMAN 2153 Lincoln Ave. Continuous 2 P. M.
'7TH WEEK—FIRST U. S. SHOWING
Official German and French Government Picture
"SIEG IM WESTEN"

BRYN MAWR 1125 Bryn Mawr—Long. 8074
Edward G. Robinson
"CONFESSIONS OF A NAZI SPY"
also "A CHILD IS BORN"

RIDGE Devon at Clark—Open 1:30
Olympe Bradna, "KNOCKOUT"
Barbara Stanwyck "THE LADY EVE"
Henry Fonda

WINDSOR COOLED 1225 N. Clark
25c 1:30-6:30—Nancy Kelly
Edmund Gwenn, 'SCOTLAND YARD' & Robt. Cummings, Ruth Hussey, 'FREE AND EASY'

ESSEX 717 W. Sheridan. Op. 1:30—COOL
Buddy Rogers, "GOLDEN HOOFS"
Jas. Stewart "COME LIVE WITH ME"
Hedy Lamarr

COED "STRAWBERRY BLONDE"
Morse 'L'—R. Montgomery, "MR. & MRS. SMITH"

DE LUXE 1141 Wilson. Nan Grey
"UNDER AGE"—Henry Fonda.
Barbara Stanwyck in "LADY EVE"

GOLD COAST Clark at North Ave.
Always 15c
Ida Lupino, Humphrey Bogart, "HIGH SIERRA"

PLAZA 308 W. North Ave. Family Day
Wee Bonnie Baker, Orrin Tucker
"You're the One"—"MAN WHO LOST HIMSELF"

CALO 5400 N. Clark St.—Open 12:30
Arthur Kennedy, "KNOCKOUT"
Rich. Arlen, A. Devine, 'MUTINY in the ARCTIC'

LINCOLN 3164 Lincoln Ave.—Mat. 15c. Eve. 20c
HORROR SHOW! 'MAD DOCTOR'
Basil Rathbone, "MONSTER AND THE GIRL"

DEARBORN 48 W. Div. Robt. Montgomery
—COOLED— "RAGE IN HEAVEN" & Bert Wheeler, "LAS VEGAS NIGHTS"

COOL—AIR CONDITIONED!
WORLD PLAYHOUSE
410 South Michigan—near Van Buren
Cont. from 11:15 a. m.—35c to 6:30 p. m.
3rd and LAST WEEK!
You must see this exciting film, rated by all critics as the best in town!
MARGARET LOCKWOOD
in "The strangest adventure a girl ever had!"
THE GIRL IN THE NEWS
EMLYN WILLIAMS BARRY K. BARNES
". . . packed with electrifying suspense and drama! From the first scene your heart is right in your throat!"—MAE TINEE.

COOL McVickers MAR-STATE
Op. 8:45 • Pr. Bkgs. 1 & 6:30 • Late Show
ALICE FAYE
DON AMECHE
CARMEN MIRANDA
'That Night in Rio'
BETTE DAVIS
GEORGE BRENT
THE Great Lie
MARY ASTOR

LA SALLE MADISON at CLARK
Op. 7:45 a. m.—COOL
Robert Cummings in "FREE AND EASY" with Ruth Hussey
"CONVOY," Sea Thriller, with Clive Brook

• SUBURBAN •
OAK PARK

LAMAR Marion at Lake St. "J" COOL
LATE SHOW TONIGHT
James STEWART, Judy GARLAND, Hedy LAMARR
"ZIEGFELD GIRL" Tony MARTIN Lana TURNER
INGRID BERGMAN, WARNER BAXTER,
"ADAM HAD FOUR SONS"

TOWN Roos.- Austin 15c 1:30 6:00 20c Aft. 6:00 COOL
GENE AUTRY in "BACK IN THE SADDLE"
"THE FARGO KID" TIM HOLT THRILLER!
In Color "WINGS OF STEEL" and CARTOON

LAKE Lake and Marion Streets COOL
THREE STOOGES COMEDY
Ruth Hussey, Rob't Cummings, 'FREE AND EASY'
Plus Thrilling Mystery Hit! "SCOTLAND YARD"

PEOPLES Basil Rathbone, "BLACK CAT"
Clive Brook, "CONVOY"

HARPER Richard Arlen, "MUTINY IN THE ARCTIC"
"UNDER AGE"

HYDE PARK F. MacMurray, M. Carroll
"VIRGINIA"

SHAKESPEARE "THE MAD DOCTOR"
"The Monster and the Girl"
Lulu Belle & Scotty, "COUNTRY FAIR"

ARK COOL— Bob HOPE W. C. Fields,
Dot. Lamour, "BIG BROADCAST" Paulette
Goddard, Doug. Fairbanks Jr., "Young in Heart"
Mat. Only, 'OUTCASTS of POKER FLAT' P. Foster

COMMERCIAL COOLED—Sidney 20c 9:30-5:00—Fredric
March, Marg. Sullavan, "SO ENDS OUR NIGHT"
& Ruth Hussey, Robt. Cummings, "FREE & EASY"

MIDWAY COOL! 3 Hits. Today Only
"GERONIMO" H. Foster, Ellen Drew, "Peck's Bad Boy" — "International Crime"

LEX 1162 E. 63rd—COOLED by Refrigeration
B. Stanwyck, H. Fonda, 'LADY EVE' also "KNOCKOUT" with Olympe Bradna

COLONY 59th-Kedzie—Clive Brook COOL
"CONVOY"
J. Cagney, P. O'Brien, "Devil Dogs of the Air"

JACKSON PK. COOL! Gene Autry
Barbara Stanwyck, Henry Fonda, "LADY EVE"

HIGHWAY COOL — 63rd-Western—Robt. Montgomery, "Rage in Heaven"
Rooney & Stone, "An Ju Hardy's Private Secretary"

MARQUETTE COOL — 63rd-Kedzie—R. Montgomery, "Rage in Heaven"
Rooney & Stone, "Andy Hardy's Private Secretary"

SUN 7219 S. Went.—Wallace Beery, Chester Morris 'Thunder Afloat'—Lloyd Nolan "Charter Pilot"—Bert Wheeler "Las Vegas Nights"

RAY Cool—3 Hits—Dorothy Lamour, Rob't Preston "Typhoon," "You're the One" Jerry Colonna, O. Tucker, "Doomed Caravan" Wm. Boyd

KIMBARK 6240 Kimbark—Open 12:30
"The Monster and the Girl"
"GO WEST" — "MAD DOCTOR"

RAMOVA 35th and Halsted
Basil Rathbone, "THE BLACK CAT"
Ruth Hussey in "FREE AND EASY"

• SUBURBAN •
MAYWOOD

LIDO
"THE SEA WOLF" Edw. G. Robinson Ida Lupino
"THAT NIGHT IN RIO" Alice Faye Don Ameche

FOREST PARK

FOREST Madison and Des Plaines—COOL
Robert Cummings, Ruth Hussey
"FREE AND EASY"
Basil Rathbone, Anne Gwynne, "BLACK CAT"

AUSTIN

ROCKNE 5825 W. Division—15c 1-6:30—20c After
Sensational-Amazing Gift Attraction
Georgian Eggshell Pastel Dinnerware
Opening Gift—Large Service Plate
to ladies with 20c ticket plus 5c handling charge
Basil Rathbone, "THE MAD DOCTOR"
Ellen Drew, "THE MONSTER AND THE GIRL"
Mat.—Thrill serial and 10c comic book to kiddies

PARK 20c After 6:30—Margaret Sullavan, James Stewart, "NEXT TIME WE LOVE"
A beautiful romantic love story
Ingrid Bergman, Leslie Howard, "INTERMEZZO"

SYMPHONY Mat. Daily—Air-Conditioned
Barbara Stanwyck, "LADY EVE" Henry Fonda

IRIS Open 1:30—DEANNA DURBIN, Franchot Tone, "NICE GIRL?" Plus
MARX Bros., 'GO WEST' & Disney Color Cartoon

AUSTIN MYSTERY SHOW
"MAD DOCTOR" & "MONSTER & THE GIRL"

PLAISANCE "A SHOT IN THE DARK"
"Third Dimension Murder"
Charley Chan Series, "DEAD MEN TELL"—News

DOWNERS GROVE

TIVOLI Open 1:30—Pat O'Brien, James Cagney, Sullavan, 'So Ends Our Night' & 20 Min. Color Cart'n
TONITE! MIDNITE LAFF-SHOW!
BING CROSBY, BOB HOPE, DOROTHY LAMOUR
"ROAD TO ZANZIBAR" PLUS
ERROL FLYNN "FOOTSTEPS IN DARK"
HAVE A HOWL OF A TIME! Fun, Surprises!

DES PLAINES

DES PLAINES Robt. Montgomery, Ingrid Bergman "RAGE IN HEAVEN" & "KNOCKOUT"
—COOLED—

PARK RIDGE

PICKWICK Nancy Kelly in "SCOTLAND YARD" & Ruth Hussey, Robt.
—COOLED— Cummings, "FREE AND EASY"

ELMWOOD PARK

ELM 7540 Grand Ave. Arthur Kennedy, Olympe Bradna in "KNOCKOUT" also
Alan Mowbray, Donald McBride, "Footlight Fever"

ELMHURST

YORK TONITE—BIG PRIZES GALORE
"ROOKIES ON PARADE" plus
Robt. Cummings, Ruth Hussey, "FREE AND EASY"

VILLA PARK

VILLARD 15c, 2 to 6:30—20c After
Otto Kruger, "BIG BOSS"
Eddie Foy Jr., June Clyde, 'COUNTRY FAIR'

MOTION PICTURES DOWNTOWN | MOTION PICTURES DOWNTOWN

Open 8:45 a.m. Pr. Chg. 1 & 5 p.m. Lt. Ft. 11:15 p.m.
HAIL, HAIL, "THE GANG" WILL ALL BE HERE for a 2nd heart-thrilling week!
SPENCER TRACY
MICKEY ROONEY
in their NEW Movie hit
"MEN of Boys Town"
Mickey and Spencer . . and all their pals . . with loads of laughs . . plenty of excitement . . and tender tears you'll enjoy!
BOBS WATSON • MARY NASH
HENRY O'NEILL • LARRY NUNN
United Artists
BALABAN & KATZ • RANDOLPH AT DEARBORN • DAN. 1300
EXTRA! March of Time: "CHINA FIGHTS BACK!" • Disney in color • Late News

SOUTH
Balaban & Katz Perfectly Air-Conditioned Theaters

TIVOLI
Open 1:00—IRENE DUNNE—CARY GRANT,
"PENNY SERENADE"
Plus MARLENE DIETRICH, BRUCE CABOT,
'FLAME of NEW ORLEANS'

SOUTHTOWN
Open 12:30—Vivien LEIGH—Laurence OLIVIER,
That HAMILTON WOMAN!
Plus Alice Faye, Jack Oakie, Cesar Romero,
"GREAT AMERICAN BROADCAST"

TOWER 'THE SEA WOLF'
Edw. G. Robinson, Ida Lupino, John Garfield
& Alice Faye, Don Ameche, Carmen Miranda
"THAT NIGHT IN RIO"
LATE COMPLETE SHOW STARTS 9:40 P.M.

MARYLAND Joan Blondell, Rochester,
"TOPPER RETURNS"
& Suicide Fleet in Action! "CONVOY"
TONITE! MIDNITE LAFF-SHOW!
Bing Crosby, Bob Hope, Dorothy Lamour,
"ROAD TO ZANZIBAR" PLUS
Errol FLYNN "FOOTSTEPS IN DARK"
HAVE A HOWL OF A TIME! Fun, Surprises!

REGAL "ZIEGFELD GIRL"
With James Stewart, Judy Garland, Hedy Lamarr
Plus Dick Arlen, Joan Parker, Roger Pryor,
Roaring Sky
Drama & Thrills! 'POWER DIVE'

PICCADILLY ALWAYS COOL
Alice Faye—Don Ameche—Carmen Miranda
"THAT NIGHT IN RIO"
Edw. G. Robinson—Ida Lupino—John Garfield
"THE SEA WOLF"
DISNEY COLOR CARTOON

ATLANTIC "DEVIL DOGS OF THE AIR"
"SCOTLAND YARD"
Free Cosmetics to All the Ladies!

MIDWEST Ruth Hussey, 'FREE and EASY'
Basil Rathbone, "BLACK CAT"
Free Dishes to ALL the Ladies!

PEOPLES Ruth Hussey, "FREE and EASY"
Basil Rathbone, "BLACK CAT"
Clive Brook, "CONVOY"

HARPER Richard Arlen, "MUTINY IN THE ARCTIC"
"UNDER AGE"

HYDE PARK F. MacMurray, M. Carroll
"VIRGINIA"

SHAKESPEARE "THE MAD DOCTOR"
"The Monster and the Girl"
Lulu Belle & Scotty, "COUNTRY FAIR"

ARK COOL— BOB HOPE W. C. Fields,
Dot. Lamour, "BIG BROADCAST" Paulette
Goddard, Doug. Fairbanks Jr., "Young in Heart"
Mat. Only, 'OUTCASTS of POKER FLAT' P. Foster

COMMERCIAL COOLED—Sidney 20c 9:30-5:00—Fredric
March, Marg. Sullavan, "SO ENDS OUR NIGHT"
& Ruth Hussey, Robt. Cummings, "FREE & EASY"

MIDWAY COOL! 3 Hits. Today Only
"GERONIMO" H. Foster, Ellen Drew,
"Peck's Bad Boy" — "International Crime"

LEX 1162 E. 63rd—COOLED by Refrigeration
B. Stanwyck, H. Fonda, 'LADY EVE'
also "KNOCKOUT" with Olympe Bradna

COLONY 59th-Kedzie—Clive Brook COOL
"CONVOY"
J. Cagney, P. O'Brien, "Devil Dogs of the Air"

JACKSON PK. COOL! Gene Autry
Barbara Stanwyck, Henry Fonda, "LADY EVE"

HIGHWAY COOL — 63rd-Western—Robt. Montgomery, "Rage in Heaven"
Rooney & Stone, "An Ju Hardy's Private Secretary"

MARQUETTE COOL — 63rd-Kedzie—R. Montgomery, "Rage in Heaven"
Rooney & Stone, "Andy Hardy's Private

Egg Pancakes Summer Treat All Will Enjoy

Monday's Menu

BREAKFAST.
Apple Juice
Shredded Wheat Cereal
Bacon, Eggs
Raisin Toast
Milk Coffee

LUNCH.
Toasted Peanut Butter
and Blackberry Jam Sandwiches
Sliced Orange and Leaf Lettuce Salad
Raspberry Tapioca
Milk Tea

DINNER.
Meat Loaf Ring filled with Creamed Potatoes
Buttered Peas and Carrots
Tomato and Green Onion Salad
Rye Bread
Fruit Gelatine
Chocolate Cookies
Milk Coffee

BY MARY MEADE.

[Copyright: 1941: By The Chicago Tribune.]

GRAPEFRUIT SALAD: Coat the segments with mayonnaise, and roll in coconut, grated cheese, or chopped nuts. Arrange on watercress or leaf lettuce, and add French dressing.

Or make a salad bowl salad, using watercress, lettuce, shredded green pepper, sliced radishes, chopped chives, and grapefruit segments. Add catsup and celery seed to the French dressing you use with it. This is really good!

Egg pancake with fresh strawberry, blueberry, or raspberry sauce is a luncheon dish almost every one can love. A thin egg batter baked in a skillet, the finished pancake is buttered, sauced, folded, and served not on a platter.

Egg Pancake.
[Serves one or two.]

2 eggs
½ teaspoon salt
1 teaspoon sugar
¼ cup flour
½ cup milk
1 tablespoon fat
Butter
Confectioners' sugar
Lemon juice
Fruit sauce

Put eggs, salt, sugar, flour, and milk into a deep bowl. Beat until well blended and light. Heat fat in a 10 or 12 inch skillet. Pour in batter and cook over moderate heat for 1 minute. Transfer to a hot oven, 450-475 degrees, and bake, reducing heat slightly after the first five minutes. Cook until batter rises well up on the sides of the skillet, and becomes nicely browned, about 15 to 20 minutes.

Remove pancake from oven, dot with butter, sprinkle with sugar and lemon juice while still in the pan. Add fruit sauce. Fold from opposite sides to the center, making three layers. Transfer with spatula to warm platter. Top with additional butter, sugar, lemon juice, and fruit sauce. Leave whole for one serving; for two cut crosswise.

Apples may be used as the fruit. Slice them thinly and bake on top of the pancake batter.

You've probably been eating a good deal of fried chicken lately, and are ready for a delicious casserole of chicken baked in cream. Buy a larger chicken for this dish, a roaster instead of a fryer.

Chicken Baked in Cream.

1 roasting chicken, cut up
Milk
Seasoned flour
½ cup fat for frying [may be part butter]
½ medium onion, chopped
½ pound sliced fresh mushrooms
2 cups cream or top milk

Dip chicken in milk, then in flour rather heavily seasoned with salt and pepper. Brown pieces on all sides in hot fat. Remove chicken from skillet and brown mushrooms for about two minutes. Arrange chicken in a casserole, sprinkle onion and mushrooms over it, and pour on the cream which has been heated. Cover the casserole and bake about 2 hours in a 325 degree oven.

* *

Ten Thousand Expected at British Outing Today

Thirty-two organizations are cooperating in a British Day outing sponsored by the United British Societies of Illinois to be held today at Bergman's grove in North Riverside. More than 10,000 are expected to bring picnic luncheons and to enjoy a treasure hunt, folk dances of all peoples of the British Isles, and various games, including baseball, three legged races, and games for children. Afternoon tea will be served. A prize will be given to the largest family group present.

GASOLINE ALLEY—TWO'S COMPANY

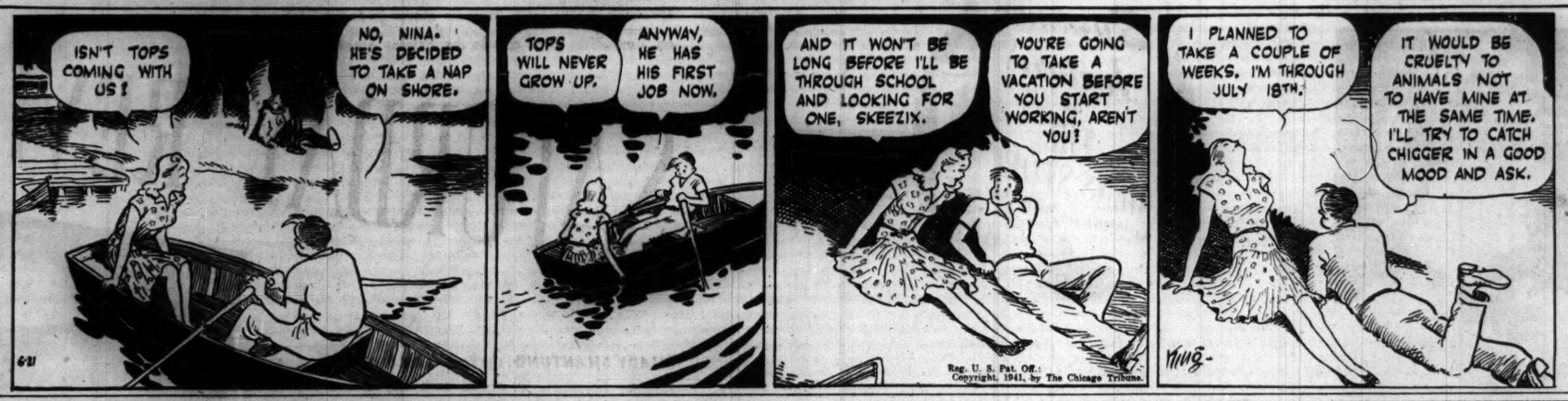
ISN'T TOPS COMING WITH US!
NO, NINA. HE'S DECIDED TO TAKE A NAP ON SHORE.
TOPS WILL NEVER GROW UP.
ANYWAY, HE HAS HIS FIRST JOB NOW.
AND IT WON'T BE LONG BEFORE I'LL BE THROUGH SCHOOL AND LOOKING FOR ONE, SKEEZIX.
YOU'RE GOING TO TAKE A VACATION BEFORE YOU START WORKING, AREN'T YOU!
I PLANNED TO TAKE A COUPLE OF WEEKS. I'M THROUGH JULY 18TH.
IT WOULD BE CRUELTY TO ANIMALS NOT TO HAVE MINE AT THE SAME TIME. I'LL TRY TO CATCH CHIGGER IN A GOOD MOOD AND ASK.
Reg. U. S. Pat. Off. Copyright, 1941, by The Chicago Tribune.

Horse Show Tops Calendar for Week-End

[Continued from page 11, column 1.]

lips of Washington, D. C.; Richard Fisher of Maryville, O.; Charles Rosenthal of Binghamton, N. Y., and Rowland Vance of Columbus, O.

Mr. and Mrs. Graham Aldis are giving a luncheon today for the out-of-town guests.

The wedding will take place at 4:30 o'clock at the Lake Forest home of the bride's parents, Mr. and Mrs. Clay Judson. The Rev. Oliver B. Brackett will read the service in the presence of the families and some of the intimate friends of the bride and bridegroom. A small reception will follow.

Saddle and Cycle Having White Dinner-Dance Tonight.

The Saddle and Cycle club will be en fête tonight with white lanterns and white decorations everywhere for its yearly white dinner-dance. Henry L. McIntyre, Mrs. John Root and R. Winfield Ellis are in charge of the party, to which men and women both are asked to wear white clothes. Among those who are entertaining at the party are the McIntyres, the Roots, the Thomas Underwoods, the Louis C. Sudlers, the Earl Kribbens, and Mrs. Frank Woods Jr., the Cyrus Hills and the Herbert Stratfords.

Mr. and Mrs. Alfred Marsden Price [Roxane McKenzie] are being congratulated on the birth of a daughter last Wednesday at the Evanston hospital. The baby is being named Charlotte McKenzie after her grandmother, the late Mrs. William Dexter McKenzie of Hubbard Woods.

There'll be two parties over the week-end for Miss Barbara Blossom and G. Greeley Wells, who will be married next Saturday in the home the former's parents, the George W. Blossoms, have taken for the summer in Lake Forest. Today Miss Blossom's aunt, Mrs. Francis Blossom, is taking the bridal party to luncheon and a matinée. The same young group will gather for a buffet supper tomorrow night at Miss Mary Faith Wilson's.

* *

Chicago Girl Wins Music Federation Piano Scholarship

Jean Graham, a 15 year old Chicago girl who likes to ride her bike and swim when she isn't composing or practicing at the piano, has won the Edgar Stillman Kelley scholarship in a nation-wide contest sponsored by the National Federation of Music Clubs for music students less than 16 years old. The announcement was made yesterday by Mrs. James Allen Young, Chicago district president of the federation.

Jean Graham. [Tribune photo.]

Jean will be enabled thru the $750 award to continue her musical studies for three years. Her ambition is to be a concert pianist.

Jean lives at 6341 Kimbark avenue with her mother, Mrs. Janet Graham.

Jean is in the ninth grade at Hyde Park High school, where she is an honor student. Science is her favorite subject.

* *

Clarke College Luncheon.

The Chicago Clarke College club will hold its spring luncheon today at Le Petit Gourmet. Miss Helen Lamb is in charge of reservations.

Informal-Events Frock

MISS' FROCKS FOR SUMMER.

For teatime, summer matinées and other social events which somehow continue even thru "dog days," we prescribe the frock at the left, with its soft-shouldered and shirred yoke. The bodice is figure-molded above a deftly shirred skirt. Tone-on-tone prints and plain colors, in sheers or soft crêpes, are recommended. The other model shows the peasant influence, with its basque bodice and lace-trimmed yoke with multiple shirring. Bright prints are used for the skirt, the contrasting note on sleeve cuffs, around the hemline and accenting the bodice.

Style No. 2964 is designed for sizes 12, 14, 16, 18, and 20.
Style No. 2953 is designed for sizes 10, 12, 14, 16, 18, and 20.
Each pattern costs ten cents.

Address orders for Clotilde patterns to Chicago Tribune, P. O. Box 537, Grand Central annex, NEW YORK CITY, including 10 cents in stamps or coin (coin preferred—wrap it carefully) for each pattern ordered. IMPORTANT! Be sure to state clearly the number of the pattern and the size desired, and write your name and address plainly.

Numerology

By Evelyn Holmes

June 21, 1941.

Universal year—Trying out a new receipe? That's good for this six day. The men might put in a little gardening or lawn mowing.

Vacations—Those who are in a nine year this year may find that they are a little confused about their vacations. So many little things come up at this time to be culminated and you begin to feel that you can't start out because you have so much to clean up. After doing much of this sort of thing this year—clearing out all the driftwood in your life—you will want a little vacation to quiet down because this type of year brings many emotional problems. You may find that you are going to your old vacation place for the last time or that it no longer appeals to you with the same flavor and you wish to make new friends, but you will have to keep in the same pattern for the remainder of the year so don't seek a new spot until next year. Keep out of any emotional situations because romance started this summer won't last.

Would you like to know what kind of a year 1941 will be for you? Send for your personal yearly, monthly, and daily guide.

Send this coupon with 10 cents [in coin] and a stamped, self-addressed return envelope to:

EVELYN HOLMES,
Box 382, General Postoffice,
New York City.
[Please print.]

Name .....
Birth Date .....
[Month] [Day] [Year]
Street Address .....
City and State .....

Dunham Sees Chance for Free Park Concerts

Robert J. Dunham, president of the Chicago park district, said yesterday that in view of the enactment of the district's $10,500,000 pegged levy bill he was hopeful that free concerts will be held again this summer in Grant park bandshell. Dunham said he will discuss the program early next week with James C. Petrillo, head of the Chicago Federation of Musicians, who is also a park board member. The program will not be as extensive as in past years, Dunham indicated. When a legislative committee scaled down the pegged levy by $250,000 several weeks ago Dunham had announced the concerts would have to be eliminated.

* *

Sorority Dinner-Dance.

Pi Epsilon Phi sorority will hold a dinner-dance this evening at the Nippersink Country club, Genoa City, Wis., in connection with its 18th annual convention this week-end at the Wisconsin resort. Miss Louise Carson is president of Beta chapter of Chicago, which is hostess at the meeting to delegates from Illinois, Michigan, and Wisconsin.

ENGAGEMENT

Mr. and Mrs. Isadore M. Portis of Everett avenue announce the engagement of their daughter, Jane, to Leo Kaplan, son of Mr. and Mrs. Benjamin Kaplan of Cortland, N. Y. Miss Portis was graduated from Kendall College of Physical Education. Her fiancé received his degree from the Rochester Mechanics institute. They plan to be married on July 7.

June Brides Go to Altar by Dozens Today

[Continued from page 11, column 5.]

Charles McLaughlin of Covington, Ky. After a wedding trip to Georgia Mr. Dammann and his bride will spend the summer in Charlevoix, Mich., where his parents have a summer home. They will go back to Cincinnati in the autumn while he completes his studies at the University of Cincinnati medical school.

Miss Jeannette Farwell will become the bride of Timothy James Campbell Jr. at 4 o'clock in the Children's chapel of the Winnetka Congregational church, the Rev. Samuel D. Harkness officiating. Mr. and Mrs. Stanley P. Farwell will give a reception in their home, 1181 Oakley avenue, Winnetka.

Among the guests will be the bridegroom's parents, who are here from Newton, Ia., with Dr. and Mrs. James Hill, the Rev. Mr. and Mrs. John W. Bickett, and Mr. and Mrs. George Campbell. The bride will carry a handkerchief carried by her 89 year old grandmother, Mrs. Arthur Burrage Farwell of Kenilworth.

Miss Nancy Farwell will be her sister' maid of honor. Hugh Hill of Newton will serve as best man. Miss Janet Weber, Miss Maxine Neushul, and the bridegroom's sisters, Miss Mary and Miss Margaret Campbell, will be bridesmaids.

Fragile rose point lace from her mother's wedding dress trims the gown Miss Katherine Ann Wenter will wear for her marriage to Gilbert B. McIntosh, son of Mr. and Mrs. Arthur T. McIntosh of Kenilworth, at 8:30 o'clock tonight in St. Augustine's Episcopal church, Wilmette. A reception will follow at the Indian Hill club, given by the bride's mother, Mrs. Frank Wenter Jr., of Wilmette.

Frank J. Wenter will give his sister in marriage. Their sister, Mrs. Paul Cummins of Fort Wayne, will be matron of honor.

Mr. and Mrs. David Harris Thomas are in Bronxville, N. Y., today for the marriage of their son, Thomas Jr., and Miss Virginia Livingston Blodgett. The ceremony in the garden of the Roswell L. Blodgett home will be attended by members of the immediate families, with a larger reception following. After a wedding trip to Maine Mr. Thomas and his bride will be at home on the south side. The bride is a granddaughter of Mrs. Frederick W. Clark of Lake Shore drive.

Miss Sara Leigh Symons, daughter of Mr. and Mrs. Arthur H. Symons of River Forest, and Robert Brandt, son of Mr. and Mrs. Alfred C. Brandt of River Forest, will be married in the First Congregational church of Oak Park at 4:30 o'clock. A reception follows in the Symons home, after which Mr. Brandt and his bride will depart for a wedding trip to New Orleans. Their home will be in Aurora.

Miss Dell Kiely and Robert Miller Rich will repeat their wedding vows at 11 o'clock today after the Most Rev. Francis J. Magner, bishop of Marquette, Mich., cousin of the bride. The ceremony in St. Mary's of the Lake church will be followed by a wedding breakfast at the Shawnee Country club, given by the bride's aunt and uncle, Miss Mildred Kiely and Burt R. Kiely.

An heirloom silk taffeta wedding gown and the little ivory kid slippers matching it, first worn 100 years ago in London by the bride's great-great-grandmother, will be worn tonight by Miss Janet Emma Martin, daughter of Mr. and Mrs. Wells Martin of South Shore drive, when she is married to Wilson Victor Knall, son of Mrs. David E. Knall of Saginaw avenue.

The Rev. John Henry Hopkins, who married the bride's parents, has come from Burlington, Vt., to perform the ceremony in the Church of the Redeemer, assisted by the Rev. Edward S. White.

Embroidery Welcome

BY NANCY CABOT.

Of the many forms of welcome none is more heart warming than this sincere greeting embroidered in cross-stitch and encased in a narrow natural wood frame. With the motto omitted one has a dainty wall picture to be hung in one's own or the guestroom.

For the hot iron transfer of the welcome motto, No. 396, send 10 cents in stamps or coin to the Needlework Bureau, Chicago Tribune, 220 5th avenue, New York City.

26 Music Degrees Are Awarded by Sherwood School

Orchestra hall last night saw the last of the graduation exercises among major Chicago conservatories when the Sherwood Music school held its 46th annual concert and commencement there. Walter Erley delivered the baccalaureate address and presented the degrees, of which there were 26. Twice as many certificates and teachers' diplomas also were awarded. The concert was played by the Sherwood Symphony orchestra under the direction of P. Marinus Paulsen. Student soloists were Edna Schaefer, Jane Sears, and Robert Hoffman, pianists; Grosvenor Needham and Robert Morton, baritones; Margaret Allen, soprano, and Lasse Pohjola, violinist.

* *

First of Patrol Boys Go to Motor Club Camp

Outstanding school safety patrol boys from 300 Illinois cities began a week's outing today in Chicago Motor club award camps at Camp Hastings, near Lake Villa, and at Camp Potawatami, near Fort Wayne, Ind. Different groups will go for one week for the next month. All expenses are paid by the motor club. Eighteen girls were included in the 884 winners of the camping awards, and they will go to a special camp near South Haven, Mich., from June 30 to July 7.

Elgin to Stage Pageant, 'The Song of Hiawatha'

Nearly 100 men, women, and children will take part in the presentation of "The Song of Hiawatha," a pageant which will be presented tonight and tomorrow night at 8:15 o'clock in Wing park in Elgin. Dressed in authentic Indian costume the players will be directed by Charles H. Parlasca, Boy Scout executive of Elgin.

Many of this cast will take part in the "Injun Summer" pageant which will be staged Saturday night, Aug. 16, at the THE CHICAGO TRIBUNE'S 12th annual Chicagoland Music Festival in Soldiers' field.

Knowing What to Expect Is Parental Help

By GLADYS HUNTINGTON BEVANS.

[Copyright: 1941: By News Syndicate Co. Inc.]

No matter what your child's age is, you can get a perspective on the past if you will stop to take the time and trouble. And you will find it helpful in dealing with what is ahead of you.

Your perspective will make you realize that, even if let alone, children go into, and then out of, certain phases, and without being any the worse for it, either. It begins to dawn upon you that what you thought was going to last forever, doesn't, whether it's nailbiting, or bowling over the very young small friends, or spending every blessed minute [or wanting to] playing baseball.

Your perspective will help you to see that you made a mistake in being in such a hurry for Billy to acquire beautiful table manners, the "dry habit," or a sense of adult responsibility! It will help you to see that you can't rush your child into a desired way of behaving until nature has made him, as an individual, ready for it.

The perspective of the years will help you to interpret the past, and so learn from it.

But perhaps your son or daughter is very young, and you are very inexperienced and, indeed, feel much at sea. You can't, in that case, wait for the years to pass so you can look back in order to help you to look forward. What shall you do?

One of the best things you can do is, first, to be mentally prepared to have your baby of young child change constantly. The other is to find out what those changes will be. In other words, learn what to expect.

As a very concrete example of what I mean, suppose your little boy in 9 months old. Don't think, "O, I don't need that information now!" and put it aside. Instead, read it, and others that may be written about older children. That will help by giving you a perspective of the scene that lies ahead.

* *

Field Museum Lecture.

Miss Elizabeth Hambleton will lecture on "How the Ancient Egyptians Lived," at 2 p. m. Monday at the Field Museum of Natural History. On Wednesday Miss Marie B. Pabst will talk on "Development of Plant Life" and on Friday at the same time, Bert E. Grove will speak on "Chicago During the Ice Age."

Your Stars ★ Today ★

By WYNN

Saturday, June 21.

Don't mistake today's sober vibration for pessimism. Make the most of opportunities that promise present or future legitimate profits. Excellent uses of real sympathy are ours now if we can eliminate unworthy motive from our purpose.

Your Year Ahead.

Your year ahead sees much happening behind the scenes; know your own feelings, care with secrets. Some gain thru home and thru distance or education. From May personal opportunity. Danger: Now to July 2; April 10 to 26.

Tomorrow.

Make it a day of real rest, mentally and physically.

Do you want an individual interpretation for your own personal data? Send 10c for your 1941 horoscope to WYNN, Tribune Astrologer, 286 5th Avenue, New York, N. Y. Write plainly your name, date of birth, and address.

According to CULBERTSON

[Copyright: 1941: By Ely Culbertson.]

Generally speaking, a long and fairly strong trump suit offers greater protection than a no trump contract with only one stopper in the opponents' announced suit. Often, however, the bidding will be such that a clear warning is conveyed against a "run out." Consider the implication of the bidding in today's hand.

North, dealer.
Both sides vulnerable.

NORTH
♠ 3 2
♥ K J 10
♦ A 8 2
♣ K Q 9 7 3

WEST
♠ A J 8 4
♥ 8 7 5 3 2
♦ J 6
♣ J 10

EAST
♠ 7
♥ Q 6 4
♦ K Q 10 9 3
♣ A 5 4 2

SOUTH
♠ K Q 10 9 6 5
♥ A 9
♦ 7 5 4
♣ 8 6

The bidding:

North	East	South	West
1 club	1 diamond	1 spade	Pass
1 no trump	Pass	3 spades	Pass
3 no trump	Pass	Pass	Double
4 spades	Pass	Pass	Double
Pass	Pass	Pass	

North, with only a single diamond stopper, feared that his partner would not read this condition and would permit three no trump doubled to stand. Hence, he "ran" to the suit in which South had announced great strength. He soon found that he had escaped a slight accident only to meet a catastrophe.

West opened the jack of diamonds. Declarer went up with the ace and, in a frantic effort to save a trick, led to his heart ace and finessed on a heart return to dummy. East won and cashed two diamonds, West discarding a club.

Now, certain that a ruff and a discard would do declarer no good, even if he chose to take it, East continued with the fourth round of diamonds. Declarer, not having a worthwhile discard to make, ruffed with the spade ten, only to be overruffed by West's jack. West led his remaining club, East won with the ace and returned a club. This, West ruffed with his four of trumps. The trump ace accounted for the fourth setting trick.

The 1,100 point penalty was considerably worse than what could have happened at three no trump. At the latter contract East, of course, could have taken four diamond tricks and the club ace, but West never would have taken a single trick except the spade ace and, thus, the penalty would have been only 500 points.

North should have realized that West would not have doubled three no trump unless he was well prepared to "take care of" four spades, the announced "escape suit."

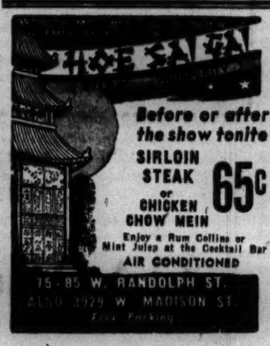
HOFBRÄU
Before or after the show tonite
SIRLOIN STEAK or CHICKEN CHOW MEIN
65c
Enjoy a Rum Collins or Mint Julep at the Cocktail Bar
AIR CONDITIONED
15-85 W. RANDOLPH ST.
ALSO 3929 W. MADISON ST.
Free Parking

OPENING TONIGHT
Dance under the Stars
in the Beautiful, Romantic
OUTDOOR GARDENS of WHITE CITY
63rd and South Park Avenue
featuring
Jack RUSSELL
and his orchestra
Admission: 40c per person
Dancing every Friday, Saturday and Sunday Night
Free Parking 2,000 Cars. In the event of rain, dancing continues in our beautiful Air-Cooled Ballroom.

AMUSEMENTS.

ERLANGER
AIR CONDITIONED
Tonight 8:15, Matinee Today 2:15
Olsen & Johnson present
THE SCREAMLINED REVUE
"HELLZAPOPPIN"
—with—
BILLY HOUSE—EDDIE GARR
CAST OF 100 FUNATICS
Evenings, Incl. Sun., $1.10 to $3.30
Mats, Sat., $1.10 to $2.75, Tax Incl.

My Sister Eileen
POP. MATINEE TODAY
$2.20, $1.65, $1.10, 55c (Tax Inc.)
600 *Main Floor and Balcony Seats* $1.65
HARRIS MAIL ORDERS FILLED MATINEES WED. & SAT.
Nightly Incl. Sun., $1.10-$2.75; Wed. Mat., 55c-$1.65; Sat. Mat., 55c-$2.20
COMFORTABLY AIR-CONDITIONED

GRAND OPERA HOUSE COMFORTABLY AIR-COOLED
POPULAR MATINEE TODAY
THE UPROARIOUS COMEDY
ARSENIC and OLD LACE
Laura Hope Crews Erich Von Stroheim
Effie Shannon

SELWYN MATINEE TODAY
MATINEE, ENTIRE HOUSE — $1.10
Eves. Incl. Sun., Entire Orch., $1.65; Balcony $1.10
SYLVIA and LUTHER SIDNEY —in— ADLER
The Season's Funniest Comedy!
"ACCENT ON YOUTH"
—COMFORTABLY AIR-CONDITIONED—

FOR 27 CENTS ALL YOUR SKEETERS CAN BE SWATTED

That's Per Capital Cost of New Control Program.

(Pictures on back page.)

For 27 cents apiece, the four million persons in Cook, Lake and DuPage counties could have the 179 billion mosquitoes infesting the area swatted scientifically.

This calculation was made yesterday by J. Lyell Clarke, engineer of the Des Plaines valley mosquito abatement district, at Lyons. He was watching his three high-wheeled truck sprayers—built along the lines of an army jeep—as they destroyed baby mosquitoes in a marsh east of Cicero avenue and the Hawthorne race track in Cicero.

Boards Consider Project.

A survey has been completed showing every skeeter breeding spot in the tri-county area, and the abatement program could be put in motion if 27 cents per capita were appropriated. The three county boards are considering the project.

"Public opinion could put this project over," Clarke remarked, as he waded thru a miniature bog, looking for signs of mosquitoes. "When people get tired of taking individual swings at the little beasts—then we'll get a real chance at 'em."

While the three trucks, named the "Dinosaur," "Swamp Angel," and "Skeeter Eater," churned their way thru the marsh, throwing 60 foot sprays of skeetercide, Clarke explained the technique of killing the pests in batches.

With a tin cup he dipped up swamp water. In it could be seen about a hundred wrigglers and ball-like creatures. In a day or two the wrigglers develop into the pupa stage, when they resemble balls. Warm weather and plenty of water in three days turn the pupae into full fledged mosquitoes with just two thoughts: breeding more mosquitoes and getting a meal of blood, preferably human.

Spray Film on Water.

"This spray we use spreads a light film over the water," Clarke said. "Neither the wrigglers nor their older brothers can get air."

When the mosquitoes are undeveloped they are easy to kill, Clarke said, but when they've taken wing, it's almost hopeless to exterminate them on a large scale.

IOWA TOWN IS 100 YEARS OLD.

Columbus Junction, Ia., June 20 [Special].—This Louisa county community is observing its 100th anniversary this week. The trail cut by California gold seekers in 1849 may still be seen here.

New Order for Break

[TRIBUNE Photo.]

Miss Florence Lucas as she appeared in court yesterday.

A month ago Judge Rudolph Desort decreed 51st street the Cicovsky-Lucas line. He ordered Joseph Cicovsky Jr., 40, of 1934 West 51st street not to go into taverns north of the street, and Miss Florence Lucas, 23, of 1856 West 47th street, to stay out of such places south of the street.

This was done in the hearing on the separate maintenance suit of Cicovsky's wife, Ann, who complained that her husband and Miss Lucas were continually meeting in taverns. There were no reports of further meetings until Thursday, when Cicovsky sighted Miss Lucas' car in front of a tavern at 64th street and Western avenue. Inside the place were Miss Lucas and a man companion.

Piqued, Cicovsky, who had duplicate keys to the car, abandoned his machine and drove off in Miss Lucas' car. She called police, who caught Cicovsky after a 15 block chase. In Safety court yesterday Judge Jay A. Schiller fined Cicovsky $10 each on a charge of disorderly conduct and reckless driving. The court also ordered Cicovsky and Miss Lucas to return duplicate keys to each other's car.

Absolved Slayer Gets Jail Term for Assault

Altho exonerated on a charge of manslaughter by a coroner's jury, Edward Gray, 37, a bowling alley pin boy, was sentenced yesterday by Judge Oscar Caplan in Felony court to six months in the Bridewell on a charge of assault. On June 25 Gray fatally beat Curtis Pannier, 33, a fellow worker, who had been annoying him in the bowling alley at 828 Grace street where both were employed.

DAY by DAY on the FARM by BOB BECKER

Rout Weeds in Garden.

June 20, 1941.

THE vegetable garden on the Wheaton farm was the scene of quite a battle last week. In one "corner" of this outdoor ring was a pair of antagonists who have banded together to defeat the gardener's efforts. These persistent troublemakers were weeds and extra rainfall. Against them was pitted the labor of the men whose business it is to see that weeds, potato bugs, and all other enemies of good gardening are given the knockout count.

Early Variety Praised.

When we strolled thru the neatly cultivated rows of vegetables we could see that the weeds had taken a licking. The stringless beans were at least 12 inches high and thriving. The green peas have been in blossom this week and soon will be ready for the table. Lettuce and onions are being pulled from the plots for salads. Right now the two kinds of Irish potatoes planted in the garden are at an interesting stage because they provide a contrast between the early and late varieties. One row of Irish cobblers contains taller and bushier plants than the Rural New Yorker variety which takes longer to mature.

This is the first year that the farm has raised any of these early potatoes. After seeing how rapidly the Irish cobbler potatoes grow one of the men said he wished more seed had been put in the ground because this particular variety looks like one of the best that can be raised.

Several vegetables were added to the garden this week to give even more variety to the project. Among the additions are peppers, cabbages, and celery. The cabbage plants were about five inches high when they were put in.

Plant Late Vegetables.

The gardener also planted a variety of seeds this week to insure a good supply of late summer vegetables for the table. A row of late radishes was planted to take the place of the early varieties which already are being consumed by the farm families. The ones put in the ground this week will be ready to use late in July. Other plantings included leaf lettuce, squash, cucumbers, pumpkins, muskmelons, and watermelons.

The first ducklings to take over one of the farm ponds are now on Half Moon pond. These birds, just at the flappy stage, are runaways from the barnyard. The flockmaster said the other day that a mallard hen squeezed under the barnyard wire fence, quacked to the youngsters to follow, and the whole family waddled alongside the rustic rail fence to the pond. Their hike took them thru fields for about a quarter of a mile, after which they waded right into the pond.

The young crows which recently hatched in the farm woods haven't learned to keep their distance, but apparently they're getting their lessons every day. One of the men reports that when he rode thru a field the other morning several young crows flew close to him while the old mama crow, who would never do such a thing, perched in a distant oak tree and tried to call them back.

FARM LANDS

Arkansas.

MIDWEST farm bargain catalog—9 states, featuring the famous Ozarks, sent free. United, 7-EG South Dearborn, State 7979.

California.

20 ACRES—Loam, clear, fenced, WATERED; near agricultural college; two hrs. from San Francisco; $125 per ac. John H. Fletcher, owner, 3040 24th-st., San Francisco, Calif.

Illinois.

128 A.—1 mi. S. E. Woodstock on Rt. 47; compl. set bldgs.; $80 per acre.

294 A.—3 mi. S. E. Woodstock, Rt. 14; ex. farm; full set bldgs.; electricity; $90 acre.

250 A.—S. E. Woodstock, Rt. 14 adj. town; electricity; good set of bldgs.; $100 acre.

SMALL parcels at additional cost can be arranged. Dan Quinlan, Woodstock, Ill. Phone 50-34.

FARM to be sold at Public Sale, June 28, 1941, 2 o'clock D.S.T., at premises, 5 miles northwest of Monee, Ill., ½ mile south of Cook county line on Harlem-av. Consisting of 162¼ acres, all under cultivation, full set of buildings. Terms-information, write or phone Monee 2403. Mrs. L. Fehland, Monee, Ill.

NEW LENOX poultry ranch—Beef packer spent over $10,000; all hollow tile improvements; fully equipped; 5 acres good ground; cut to $5,500; electricity and hot water heat. See owner, Mrs. Conners, Vine near Wood-st.

NEW 5 rm. frame bung.; well built on 2½ acres; 7 ft. bsmt.; built-in bath; h. w. ht.; sewer; running water; dbl. gar.; all for $4,500; must be sold by Sun. Also lge. farm, 175 acres; ripe to divide. Schultz, 448 N. York, Elmhurst.

2 ACRES, $750

Adjoining Glen Ellyn. Steam and elec. tran. Finest black soil, thoroughly drained. Hard road. Only $150 cash and $15 monthly. ADDRESS M O 411, TRIBUNE.

80 A. FARM—700 feet on Fox river, 1¼ W. of Yorkville on Fox-road. Martin Heil, Yorkville, R. 1.

125 ACRE FARM—Good stock farm; good buildings and plenty of water. Pr. $9,500. Fred Westphal, Rt. 1, Tonnica, Ill.

$90 ACRE—200 acres; good bldgs.; productive land. 315 S. Clifton, Elg'n, Ill.

FULL line of farms, one to 500 acres. Reque, West Chicago, Ill., next to theater.

126 ACRES—Good bldgs. On cement highway. Close to river. 60 mi. Chgo. Laf.3525.

Illinois.

IDEAL GARDEN FARMS

WITH HOMES, $1,750. EASY TERMS. Arrange interior to suit yourself. Chicken farms (about acre), $475, terms. Visit owners Sunday, 11 to 7.

W. 95th-st. & Roberts-Rd.

1 MILE WEST OF HARLEM-AV.

Indiana.

4 ACRES—Full price only $275; rich soil, high and dry; 24 mis. city limits; $20 cash; $10 per mo. Phone Pullman 4000 or to inspect, take U. S. 41 S. thru St. John to No. 8 (look for Woodland Estates arrow); then E. to 2d crossroad; then S. 1¼ mi. to Pon & Co.'s Log Cabin office. Open Saturday and Sunday, 9 to 6.

STOCK-GRAIN-POULTRY FARM.

100 ac., 9 mi. E. of Elkhart, on U. S. 20; lge. house, 2 baths, all mod. and in top cond.; elec.; run. wat.; sept. and stock avail. Good income poss. Priced to sell. Terms. Jacob Garber, R. 1, Goshen, Ind.

400 A. black, level, excel. loc., 2 sets imp. $60 pr. A. Terms. Other bargains. Ab Freeman, Winamac, Ind.

120 A.—6 mil., N. E. of La Porte. Will sell at bargain. Address Y 398, Tribune.

Michigan.

20 ACRES—½ cleared; timber, 4 room house, barn, chicken house, $1,850; $500 cash, $20 month. ERWIN TINNEY CO., Fremont, Mich.

ACREAGE ON LAKES AND RIVERS—FARMS, all sizes and prices; terms. List. Evans, Realtor, Fremont, Mich.

2 ACRE country home—S. W. Mich.; nice 5 room hse.; el. lts.; gar.; henhse; fruit; only $2,500, $600 dn. Address P X 185, Tribune.

½ A. ON lake—Fine beach, gd. 4 rms., elec., $1,400. S. Mich. Rossaler, 140 S. Dearborn.

86 ACRES—Mod. bldgs.; stock; implements; crops. New Buffalo; pri. pty. Eng. 2733.

Wisconsin.

80 A., 8 bldgs. in maple grove; $6,500. 148 A. hills and woods, $7,000. Heart Wis. Lk. sec. 90 m. Chgo. Langlois, Delafield, Wis.

100 ACRE Farm—7 miles from Geneva Lake. Will sacrifice for $6,000 to close estate. Wm. F. Trinke, Realtor, Lake Geneva, Wis.

185 ACRES—Near Beloit; closing estate. Henry J. Kramer, 139 N. Clark. Cent. 7708.

Miscellaneous.

BIG FREE CATALOG—1,250 bargains, farms many States. STROUT REALTY, 7 South Dearborn-street.

DUSTY GLEN PLAID PALM BEACH

Subdued, rich patterns lifted from heavier worsteds

$17.75

The individuality — and some of the color — of a Scottish kilt has been woven into this smartly tailored Palm Beach, resulting in a suit as distinctive as the famous name of the fabric itself. One of the smartest suits in our collection.

Summer Clothes, Second Floor.

SALE—ALL SILK FOULARD TIES

rich fabrics you expect to find much higher priced

85c

Resilient all silk ties that combine the beauty of the finest foulards with soft ribbed effects, assuring endless knottings without creasing. Carefully tailored twill weaves in a variety of original patterns and light spirited colors, or darker business tones.

Neckwear, First Floor.

OXFORDS OF WOVEN LEATHER

in an intricate woven pattern of antique brown calf

$5.95

For light, cool treading at your favorite resort, or everyday wear at the office—try these comfortable, easy fitting shoes of woven calf. Cool because of their weave, durable because of their careful, sturdy construction; shoes you've seen priced considerably higher.

Shoes, First Floor.

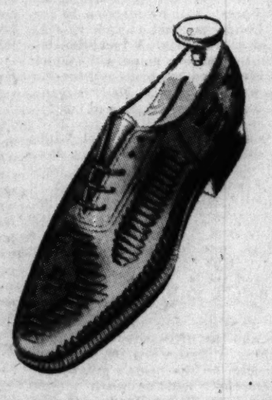

LIGHTWEIGHT HANOKI STRAW

blocked to emulate the smart lines of your winter hat

$2.50

For keeping a cool head this summer we recommend our Hanoki straw. As crisp to the eye as to the touch, so porous it'll catch even a stray breeze, and so lightweight you'll hardly know you have a hat on your head.

Hats, First Floor.

CARSON PIRIE SCOTT & Co

FASHION SHOW AT ARLINGTON—vacation and spectator clothes from State St. stores go to the Post on June 25th, same day as the Primer Stakes race!

SATURDAY REVIEW

SHADY SHANTUNG, the coolest hat on the summer horizon . . . styled with the new shady brim. A brim that curves downward like the men's tropical pith hats, a brim of flattering beauty doing double duty with true shade protection! Carson's white hats, ea. **5.00**

CARSON'S MILLINERY, FIFTH FLOOR.

BECKONING BLACK

for dusk-time dates

17.95

Wicked, wonderful black fluttering with frilly, lacy cascades. Potent cocktail-and-dinner regalia to charm your soldier friend on leave. Sheer rayon crepe. 12-20.

MISSES' DRESSES, FOURTH FLR., WABASH.

SLEEK AND SLIMMING

this American Maid slip

1.00

A perfectly moulded slip to smoothly hug your silhouette. Of tricot knit rayon—a boon to busy careerists. Ruffled bottom. Pink, white or black. 32-42.

KNIT UNDIES SECTION, FIRST FLOOR.

JUNIOR MISS SHOP'S

jersey cooling-system

7.95

Fly-front-to-the-waist rayon jersey that can live in luggage and love it—and won't even wrinkle on a sit-down strike. Corn yellow, white, beige, blue. 9-15.

JUNIOR MISS SHOP, FOURTH, WABASH.

FLOWER-SPRIGGED

rayon taffeta ballerina

2.95

Old fashioned wallpaper print on white. It can be a bathing suit or playdress. Same style also in plain rayon sharkskin with striped trim. Small, medium, large.

PLAY CLOTHES, FIRST FLOOR, MADISON.

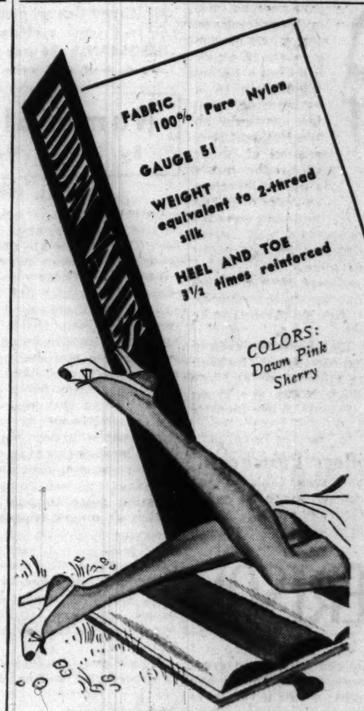

HUMMINGBIRD NYLONS

for the stocking conscious

1.50

You know Hummingbird — the name that stands for "Hidden Specifications." Now in sheer, clear Nylons that wear so well.

Hummingbird Silk Hose, 79c and $1.

HOSIERY, FIRST FLOOR.

CARSONETTES

for city-hot pavements

5.00 and **6.50**

Cool breeze Carsonettes of fabric light as your shadow—air-cooled so the breezes blow through. So carefree, so uninhibited—they'll defy city pavements.

BUDGET SHOE SHOP, FIRST FLR., WABASH.

LAST DAY SILVER SALE—*Original Rogers Triple Plate 50 and 89-piece sets in the "Majestic" pattern. 50-pc. set, before and after sale, 47.69, now* **23.85**

SILVER SALON, SECOND FLOOR

CARSON PIRIE SCOTT & CO

SECTION TWO
SPORTS MARKETS
WANT ADS

Chicago Daily Tribune
THE WORLD'S GREATEST NEWSPAPER

3 TRIBUNE PHONE NUMBERS For Faster Service
SUPerior 0200 Public Information Service
SUPerior 0260 Sports Bulletin Service
SUPerior 0100 Want Ads—General Business

SATURDAY, JUNE 21, 1941. *** 15

INDIANA'S HARRIS SETS WORLD DISCUS RECORD

CUBS BLANK BRAVES, 5 TO 0; FRENCH YIELDS 4 HITS

DAHLGREN AND CAVARRETTA HIT HOME RUNS

Team Again Close to .500 Mark.

Nice Going, Larry

BOSTON.	Ab	R	H	P	A	CHICAGO.	Ab	R	H	P	A
Sisti,3b	3	0	0	1	4	Hack,3b	4	0	0	1	2
Cooney,cf	4	0	2	1	0	St'geon,ss	4	0	0	1	4
Gr'p,1b-2b	4	0	0	10	2	C'retta,cf	4	1	2	2	0
Ross,lf	3	0	0	1	1	Nich'n,cf	4	1	1	1	0
West,rf	3	0	1	2	0	Leiber,lf	4	0	1	2	0
Miller,ss	3	0	0	1	4	D'lgren,1b	2	2	1	10	0
W'm'n,2b	2	0	0	3	4	McC'ugh,c	2	1	0	8	0
Hass't,1b	1	0	1	2	0	Str'ger,2b	3	0	0	1	3
Berres,c	2	0	0	1	0	French,p	4	0	2	1	2
Masi,c	0	0	0	1	0						
Er'kson,p	2	0	0	1	1						
H'hings,p	0	0	0	0	0						
	*30	0	4	24	16		31	5	7	27	11

*F. Waner batted for Berres in eighth and Manno for Hutchings and Montgomery for Sisti in 9th.

Boston	000 000 000—0
Chicago	020 001 11*—5

Error—Cooney. Runs batted in—French [2], McCullough, Cavarretta, Dahlgren. Two base hit—Cooney. Home runs—Cavarretta, Dahlgren. Double play—Sturgeon to Stringer to Dahlgren. Left on bases—Boston, 3; Chicago, 7. Struck out—French, 7; Hutchings, 1. Bases on balls—Errickson, 5. Hits—Errickson, 6 in 7 innings; Hutchings, 1 in 1. Losing pitcher—Errickson. Time—1:41. Umpires—Magerkurth, Stewart, and Dunn. Attendance—4,633, plus 8,500 women.

BY EDWARD BURNS.

Lawrence French, who remained spirited, but O, so sad, as he compiled a record of seven defeats against two victories in the first two months of the season, yesterday staged a personal French renaissance with a 5 to 0, four hit triumph over the Boston Braves. Larry not only pitched a grand game, but batted in the first two runs with one of his two singles.

While French was the main man as far as the defense and essential offense was concerned, two of his mates enjoyed an especially pleasant afternoon. Phil Cavarretta, back in the lineup as an outfielder after seeing his first base job swiped by Babe Dahlgren, made a single and a homer off Dick Errickson, and Dahlgren greeted Johnny Hutchings' first pitch in the eighth with a homer, his third in two days in Wrigley field and his tenth of the season.

Close to .500 Again.

Larry's cheering performance lifted the Cubs to within one victory of the .500 mark for the fifth time in two weeks. After the game every effort was being made to rally the Chicagoans for a victory this afternoon, which would put them at the .500 mark for the first time since April. However, General Manager James Gallagher definitely turned down a suggestion that a shipment of cough sirup be rushed from the Hollywood horse track in California to aid them in their big trial this afternoon. "Egad, they'll win it with their arms and bats," shouted Mr. Gallagher as he turned down the artificial stimulant proposal.

Only 22 batsmen, one over the minimum, faced French in the first seven innings. Only 30 batsmen, three over the minimum, faced him in the entire nine innings. He did not walk a man nor did he hit one. And there wasn't a bobble behind him. Only one Brave, Johnny Cooney, who doubled after Pinch Batters Don Manno and Alvin Montgomery had struck out in the ninth, got to second. None got to third.

Errickson Loses Control.

The four hits were widely spaced. Cooney singled in the first inning and sank in a double play. Max West singled with one down in the fifth and never moved up. Buddy

[Continued on page 17, column 3]

Major Leagues

NATIONAL LEAGUE.

	W.	L.	Pct.	G.B.
St. Louis	42	19	.689	....
Brooklyn	39	20	.661	2
New York	30	27	.526	10
Cincinnati	30	29	.508	11
CHICAGO	29	30	.492	12
Pittsburgh	22	28	.440	14½
Boston	19	34	.358	19
Philadelphia	17	41	.293	23½

YESTERDAY'S RESULTS.

Chicago	5;	Boston	0
Pittsburgh	7;	Philadelphia	6
Brooklyn	6;	Cincinnati	2
New York	6;	St. Louis	2

GAMES TODAY.

Boston at Chicago. Brooklyn at Cincin.
Phila. at Pittsburgh. New York at St. L.

AMERICAN LEAGUE.

	W.	L.	Pct.	G. B.
Cleveland	39	24	.619	...
New York	35	24	.593	2
Boston	32	24	.571	3½
CHICAGO	31	27	.534	5½
Detroit	32	30	.516	6½
Philadelphia	26	32	.448	10½
Washington	21	38	.356	16
St. Louis	19	36	.345	16

YESTERDAY'S RESULTS.

New York	14;	Detroit	4
Boston	4;	St. Louis	2
Washington	7;	Cleveland	6

Chicago-Philadelphia not scheduled.

GAMES TODAY.

Chicago at Phila. Detroit at New York.
Cleveland at Wash'n. St. Louis at Boston.

MOON MULLINS—ALL ABOUT WHAT BLEW IN 'AND OUT

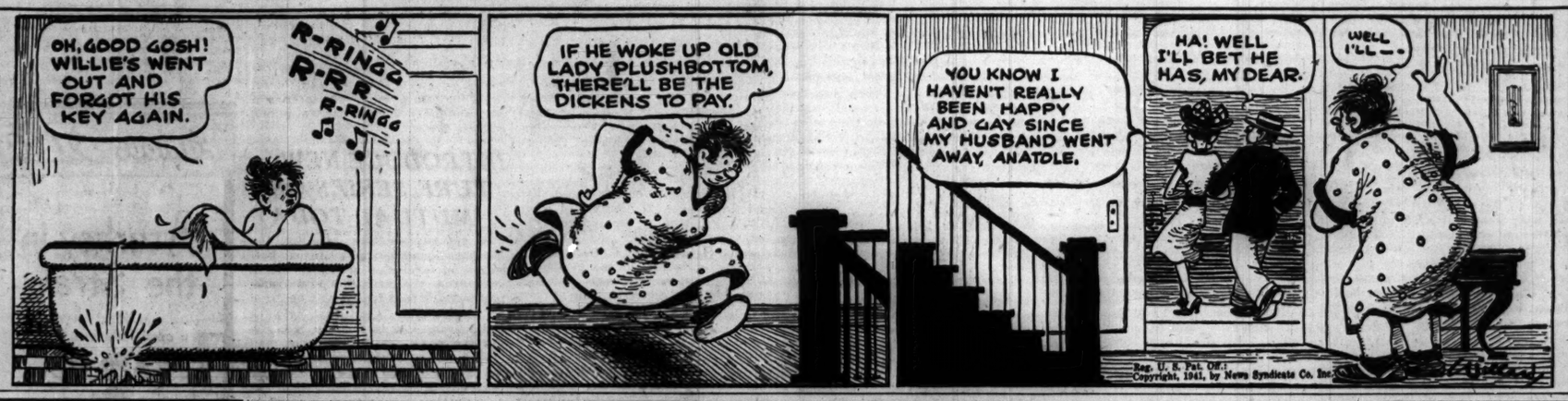
OH, GOOD GOSH! WILLIE'S WENT OUT AND FORGOT HIS KEY AGAIN.
R-RINGG
R-RR
R-RINGG
IF HE WOKE UP OLD LADY PLUSHBOTTOM, THERE'LL BE THE DICKENS TO PAY.
YOU KNOW I HAVEN'T REALLY BEEN HAPPY AND GAY SINCE MY HUSBAND WENT AWAY, ANATOLE.
HA! WELL I'LL BET HE HAS, MY DEAR.
WELL I'LL—
Reg. U. S. Pat. Off.
Copyright, 1941, by News Syndicate Co. Inc.

Back with Sox

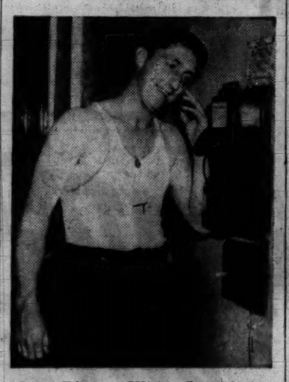

John Rigney, White Sox pitcher, calls Comiskey park after being rejected by army physicians yesterday. He was told to join the team and left later in the day to join club in Philadelphia. [TRIBUNE Photo.]

Rigney, Classed 4-F, Leaves to Rejoin Team

John Dungan Rigney rode eastward last night, not in a troop train, but in a compartment of the Pennsylvania's crack Rainbow. Today, in Philadelphia, he will don a White Sox uniform instead of the soldier's khaki he had expected to wear.

The White Sox pitcher was rejected yesterday by army physicians after an examination at the west side induction station.

When Rigney notified Harry Grabiner, White Sox vice president, of his rejection Grabiner ordered him to entrain for Philadelphia and today's White Sox-Athletics game.

Moves Thru "Assembly Line."

Rigney reported to the army induction center shortly after 8 a. m. yesterday with 55 other draftees from his board.

He moved thru the "assembly line" examination from one physician to another until he reached the ear section.

Here a battery of four army doctors peered into Rigney's ears for half an hour. They blew smoke into his nostrils and probed with instruments and lights while Rigney droned "ka-ka-ka-ko-ko-ko."

When the examination was completed, the physicians conferred at length. At last they announced that a pinhole perforation in the ballplayer's right eardrum indicated a latent ear infection which might flare up under the conditions of army life. He was placed in class 4-F, unsuited to any type of military service.

Anticlimax, He Says.

This action concurred with the recommendation of a California physician that Rigney, who was examined in Pasadena last March, be deferred because of the ear condition, which Rigney said probably resulted from childhood scarlet fever. The recommendation was overruled the following month by a medical advisory board which examined Rigney here. Then came Rigney's request for a 60 day deferment, his withdrawal of the request after the controversy it caused when granted, and yesterday's examination.

"It was a sort of anticlimax." Rigney said later at his home after returning from the army induction station. "I'd wound up my affairs, had a farewell party, and was all set to go."

Rigney said his marriage to Dorothy Comiskey, planned for this October until it appeared that Rigney would be drafted, probably would take place on schedule.

Officials' Cards Show Conn Led at End of 12th

New York, June 20 (AP).—Billy Conn was in front of Joe Louis at the end of 12 rounds in their heavyweight title fight Wednesday in the opinion of two of the officials. The third had them all even. Referee Eddie Josephs gave seven of the twelve rounds to Conn, five to Louis. Marty Monroe, judge, scored them seven for Conn, four for Louis, and the tenth even. Judge Billy Healy had them all square at six each.

SOX TUNE UP FOR A'S BY BEATING WILMINGTON, 5-2

Hallett Will Take Mound Against Macks Today.

BY IRVING VAUGHAN.
[Chicago Tribune Press Service.]

Philadelphia, Pa., June 20. — The White Sox were able to relax by doing nothing this afternoon and by playing an electric lighted exhibition tonight in nearby Wilmington, Del., which they won, 5 to 2, before a crowd of 5,000. Tomorrow, however, they must resume work in major league territory. That again will bring up the long standing question of when they are going to hammer the ball at a normal pace instead of the feeble fashion that has brought a revival of the hitless wonders appellation, popular in 1906.

The work scheduled for tomorrow is a single game with the annoying Athletics, followed by a Sunday double-header. If the Sox were hitting as they should this program wouldn't be especially tough to contemplate.

Not a Bad Record.

Since coming east a week ago the Sox have been involved in six arguments, half of which they didn't lose. That's not a bad record considering the foes were the Red Sox and Yanks, both contenders. In those six battles the Chicagoans made 50 hits, which may sound impressive. But the Sox, the league's poorest in team batting average, appear unable to come thru with long drives in the pinches. Take Joe Kuhel for instance. He has been in the cleanup spot thru the last seven games, during which he has hit for only one extra base. Even his singles have been widely spaced.

There is one easy way for Dykes, his boys, and Sox adherents to find consolation. That is the probability that some of the boys' depressed averages will fatten up. Even with their light hitting the Sox still are in the race. Thus if the revival should occur they easily can stay in it right up to the finish. Julius Solters will get back into action eventually and as he hasn't enjoyed his annual splurge there is reason to argue his bat alone will stir a commotion before the end of September.

Dietrich Will Be Interviewed.

Part of the strain will be taken off the pitching staff as soon as Bill Dietrich decides he has recovered from the thumb injury suffered in the game of June 2. He was sent to his home here a week ago and carried orders from Manager Dykes to work out with the Athletics. Today Dykes made no effort to find out just how Dietrich had been spending his time, but he will ask a few questions tomorrow in Mack stadium. If Dietrich has been soldiering, Dykes threatens to tell him he can stay forever as far as the Sox are concerned. Dietrich then will get back to pitching without much more loss of time.

Jack Hallett will pitch tomorrow against the A's.

Joe Haynes and Johnny Humphries collaborated on the mound tonight by yielding only five hits between them to the Wilmington Blue Rocks. Two of the hits came during Haynes' five innings and were turned into runs because of an error by Bill Knickerbocker. He allowed a double play grounder to escape after the two hits and a pass had loaded the bases with one out. The Sox scored in the fifth, added two more in the sixth, and closed with two more in the ninth. Score:

White Sox	000	012	002—5 8 1
Wilmington	000	200	000—2 5 3

Batteries—Haynes, Humphries, and Turner; Shirley, Marsh, and Lloyd.

MAJOR NETWORKS TO AIR ALL-STAR BASEBALL GAME

The three major networks, Mutual, Columbia, and NBC, will broadcast the All-Star baseball game between the National and American leagues in Detroit July 8 on a sustaining basis, Commissioner Landis announced yesterday. W-G-N will be the Chicago outlet for the Mutual system.

In the WAKE of the NEWS

BY ARCH WARD.

PROBABLY the worst pun of the year hinges on the success of Warren Wright's Calumet Farm stable with Whirlaway, Sun Again, and Proud One. . . . They're saying that this is the season when a man would rather be Wright than President. . . . Tom Stidham, Marquette's new football coach, was exempted from marching with the faculty at the university's recent commencement exercises because they couldn't find a gown big enough to fit him. . . . Otis Shepard, art director of the Wrigley company, is back in Chicago, but is ducking the commission to fresco caricatures on the walls of the Pink Poodle, luxurious press lounge at Wrigley field. . . . Billy Rogell is having his troubles as manager of Lancaster, Pa., in the Interstate league. . . . He recently fired two catchers, three pitchers, a first baseman, and an outfielder. . . . Herb Pennock's son, Joe, is an all-around athlete at Kennett Square, Pa., Consolidated school. . . . My Sullivan, a prominent welterweight fighter several years ago, is a shipping clerk for a soft drink company in Minneapolis. . . . The trainer of the Brooklyn Dodgers has to give Manager Leo Durocher a rubdown in the Durocher suite every night. . . . If Leo gets home at 9 p. m. or midnight, the trainer must be on hand to minister to the skipper. . . . Well, at any rate, as Helper Larmer opines, Hitler is getting pretty fair pitching. . . .

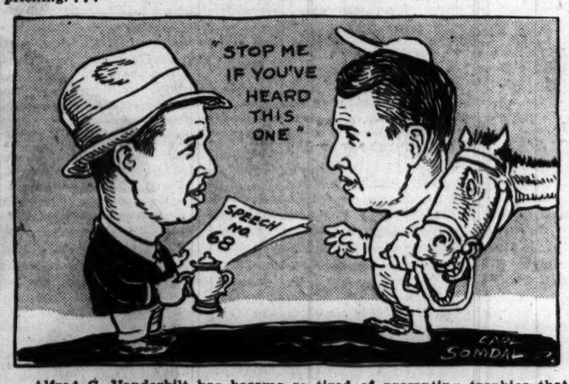

Alfred G. Vanderbilt has become so tired of presenting trophies that he has wished the job on various owners instead of doing it himself after stake events at his two tracks—Belmont Park and Pimlico. . . . He estimates that he composed 68 pretty speeches and handed out 68 trophies last year, tho he admits he might have cheated a bit by duplicating on some of his addresses. . . . He went down to present one to himself on one occasion, but the crisis was averted when the camera showed that his horse had finished in a dead heat. . . . If you'd look at one of the rooming lists prepared by Bob Lewis, the Cubs' traveling secretary, you would think he had been in charge of jockies' rooms. . . . The roster reads —S. Hack, W. Lee, L. French, H. Leiber, etc., clear thru the list, including authors, some of whom haven't the slightest resemblance to a jockey. . . . Benny Leonard says the toughest man he fought was Stanley Yoakum, now employed by the Ford Motor company. . . . Tris Speaker was somewhat surprised recently to have himself referred to in a nationally circulated magazine as the "late" Tris Speaker. . . . This will be the third straight year that Bill Osmanski, the Chicago Bears' brilliant full back, will have a rôle in the All-Star game. . . . He starred for the Americans against the New York Giants in the 1939 contest, and last year was presented with the sports writers' award as the most valuable All-Star of the previous engagement. . . . Come the night of Aug. 28, Bill expects to be back in competition as the offensive ace of the Bears.

How Shall I Tell You?

How shall I tell you all the things I love?
I love the clouds of opalescent blue,
The mating song of thrush and mourning dove,
The honeysuckle's scent, the rose's hue;
I love the stars that shimmer in the sky,
The dewdrop in the chalice of the flower,
The western cloudlets steeped in crimson dye,
And you beside me for a passing hour.
How shall I tell you what I miss the most?
I miss the spring blooms when the autumn comes,
I miss the birds when winter like a ghost
Sends down a deadly frost that chills and numbs;
And sometimes, tho I hate to mention it,
I miss you, too, a teeny weeny bit.
—T. E. B.

* *

Do You Remember 'Way Back When:

Only barber shops had shower baths?—Helen of Troy's Pappy.

There were no diaper laundries?—Emma Himmelreicher.

* *

Kismet.

I'll mount the swift white charger
Of High Hopes, and span the sand
Of Time's relentless desert,
And grim be the command.

I'll seek oasis verdant, where
The Springs of New Hope lie,
Then race the blistering grains of life,
My valiant steed and I.

Mouth gaping, parched and weary,
Tongue swollen in my head,
Yet on I'll goad my Arab mount
Of High Hopes 'til I'm dead.
—Helen La Monte.

What Do They Mean—Olden Times?

The Journeyman Barber says that in olden times barbers also practiced surgery and specialized in blood letting. In our town they still do only they call it shaving. —Dun.

* *

Famous Last Words.

Pilot after bailing out: "I forgot my parachute."—Bob White.

Authorities are investigating the possibility of sabotage,—Whitney.

* *

Encyclopedia Americana.

Petition: A list of people who haven't enough courage to say "no." —Monotypographer.

Moron: That which in winter time women would not have so many colds if they put.—Billy the Kid from Albuquerque.

[Continued on page 17, column 1.]

Remember Confucius?

Ever wonder what happened to him? We know. He was so busy grinding out snappy cracks he forgot to order his All-Star football tickets early. No one ever considered him smart enough to be quoted after that.

BE THE TALK OF THE NEIGHBORHOOD!

ORDER NOW!

Address mail orders to All-Star Ticket Manager, Tribune Tower, Chicago, Ill., if you intend seeing the mighty Bears tackle the College All-Stars in Soldiers' field on Thursday, Aug. 28. Checks or money orders should be made out to Chicago Tribune Charities, Inc.

Prices:

~~$4.40~~ $3.30 $2.20 $1.10

PARKER UPSETS M'NEILL IN CLAY COURT TOURNEY

Wins in Four Sets to Enter Finals.

Frankie Parker, the mechanical man of tennis, was tightly wound on the River Forest Tennis club courts yesterday. If he doesn't run down before tomorrow afternoon he may regain the national clay court tennis title he held in 1939.

Parker upset Don McNeill of Oklahoma City, the defending champion, 3-6, 6-0, 6-4, 6-2, to advance to the final round where he will meet either Bobby Riggs of Clinton, S. C., or Gardnar Mulloy of Coral Gables, Fla., tomorrow. Riggs and Mulloy will clash in another semi-final match this afternoon at 2:30 o'clock.

McNeill had to work too hard to win the first set. Parker chased him along the baseline with deep backhands and brought him racing into the net for deft dropshots.

Parker's strategy was to make McNeill run. It was strategy which cost Parker many errors and the first set at 6-3, but he was rewarded with a tired McNeill who put up scant resistance in the second set and could never launch a consistent attack in the final two. Other results:

MEN'S SINGLES.

Semi-Finals.

Frank Parker, Spring lake, N. J., beat Don McNeill, Oklahoma City, Okla., 3-6, 6-0, 6-4, 6-2.

WOMEN'S SINGLES.

Semi-Finals.

Mary Arnold, Los Angeles, Cal., beat Barbara Bradley, Los Angeles, 6-3, 6-1.

Pauline Betz, Winter Park, Fla., beat Doris Hart, Miami, Fla., 6-8, 6-1, 6-3.

MEN'S DOUBLES.

Quarter-Finals.

Jack Kramer, Los Angeles, Cal., and Fred Schroeder, Glendale, Cal., beat Gerald Crowther, Hermosa Beach, Cal., and George Spencer, Berkeley, Cal., 6-4, 6-3, 4-6, 7-5.

Joe Hunt, Annapolis, Md., and Charles Olewine, Santa Monica, Cal., beat William Canning, Alemeda, Cal., and Robin Hippensteil, Berkeley, Cal., 4-6, 6-3, 8-6, 7-5.

Bobby Riggs, Clinton, S. C., and Gene Mako, Hollywood, Cal., beat James Evert, Chicago, and Robert Smidl, River Forest, 9-7, 6-4, 6-4.

Bryan Grant, Atlanta, Ga., and Charles Mattmann, New York City, beat Wayne Sabin, Portland, Ore., and Gardnar Mulloy, Coral Gables, Fla., 7-9, 4-6, 6-4, 10-8, 6-2.

WOMEN'S DOUBLES.

Semi-Finals.

Doris Hart, Miami, Fla., and Nellie Sheer, Miami Beach, Fla., beat Mary Arnold, Los Angeles, Cal., and Pauline Betz, Winter Park, Fla., 6-4, 3-6, 7-5.

TODAY'S SCHEDULE.

1:30 p. m.—Nellie Sheer and Doris Hart vs. Jane Stanton, North Hollywood, Cal., and Barbara Bradley [women's doubles finals].

2:30 p. m.—Bobby Riggs vs. Gardnar Mulloy [men's semi-finals].

4 p. m.—Jack Kramer and Fred Schroeder vs. Bryan Grant, Atlanta, Ga., and Charles Mattman, New York City; Joseph Hunt and Charles Olewine vs. Bobby Riggs and Gene Mako, Hollywood, Cal. [men's doubles semi-finals].

Pirates Get Joe Sullivan from Braves on Waivers

Pittsburgh, Pa., June 20 (AP).—The Pittsburgh Pirates today acquired Pitcher Joe Sullivan from the Boston Braves via the waiver route.

His Phone Is Busy

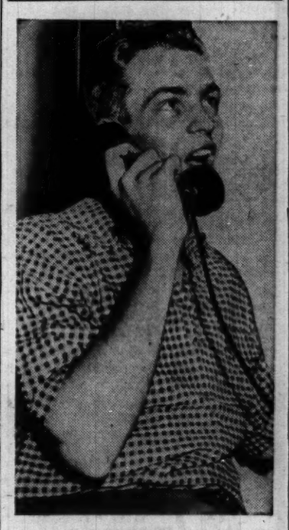

[TRIBUNE Photo.]
DICK WAKEFIELD.

Dick Wakefield, 20 year old University of Michigan sophomore outfielder, will announce on Monday with what club he has chosen to start his professional baseball career. Wakefield, who batted .382 in the 1941 Western conference season, revealed that eight major league teams are bidding for his services. They include the Chicago Cubs, Brooklyn Dodgers, New York Yankees, Cleveland Indians, Washington Senators, Cincinnati Reds, Detroit Tigers, and Philadelphia Athletics.

Whirlaway Favored Today at Aqueduct

New York, June 20 (AP).—Whirlaway, the 3 year old champion, will return to the turf wars tomorrow as the odds on choice to whip five others of his age in the $10,000 added Dwyer stakes at Aqueduct.

Idle since completing the turf triple by winning the rich Belmont stakes on June 7, the chestnut from Warren Wright's Calumet farm figures to have the mile and quarter race at his mercy. He has been asked to pick up 126 pounds and give 4 to 10 pounds to his rivals, but that should prove no handicap with Eddie Arcaro in the saddle.

The race is not a rich one, but Trainer Ben Jones sees no reason for keeping his star in his stall, especially in view of the fact he relishes work. From Aqueduct he will move on Tuesday to Arlington Park to prepare for the Stars and Stripes against older horses and the Arlington Classic July 26. Arlington's meeting opens Monday.

Victory tomorrow will boost Whirlaway's earnings for the year to above the $170,000 mark, and for two years of racing to some $250,000.

Whirlaway's chief opposition is expected to come from J. F. Byers' Robert Morris, the colt which finished second to him in the Belmont stakes. Robert Morris will pack 119. But at that Robert figures to be no better than 6 to 1. The advance quotations on Whirlaway were 1 to 3. Market Wise will take another crack at the champion after failing in the Kentucky Derby.

PROBABLE MAJOR LEAGUE PITCHERS IN TODAY'S GAMES

New York, June 20 (AP).—Probable pitchers in the major leagues tomorrow with won and lost records:

AMERICAN LEAGUE.

Detroit at New York—Trout [4-2] vs. Donald [2-1].

Cleveland at Washington—Milnar [6-7] vs. Chase [2-8].

Chicago at Philadelphia—Hallett [3-3] vs. Knott [3-6].

NATIONAL LEAGUE.

Philadelphia at Pittsburgh—Grissom [0-5] vs. Bowman [2-1].

Brooklyn at Cincinnati—Wyatt [10-4] or Hamlin [4-3] vs. Riddle [5-0].

Boston at Chicago—Posedel [3-2] vs. Lee [6-6].

New York at St. Louis—Melton [4-5] vs. White [3-1].

THROWS PLATE 174 FT. 8¾ IN. IN NCAA MEET

U. S. C. Leads Trials; Places 11 Finalists.

Palo Alto, Cal., June 20 (AP).—Archie Harris, Negro athlete from Indiana university, today bettered the world record in discus throw trials of the national collegiate athletic association track meet. He sailed the weight 174 feet 8¾ inches. The recognized world mark is 174 feet 2½ inches, set April 28, 1935, by Willi Schroder of Germany.

A few weeks ago in the Big 10 meet in Minneapolis Harris established a new American record with a toss of 174 feet, 1 inch. His mark today, altho made in the trials, will stand unless bettered in tomorrow's finals. It also will go as a new NCAA record. The former, 173 feet, was made in 1936 by Ken Carpenter of the University of Southern California.

Blozis Leads in Shot.

The big Negro also qualified in the shot put at 50 feet 5¼ inches. Al Blozis of Georgetown led in the iron ball competition with a heave of 54 feet ¼ inch.

Aside from Harris' performance, individual laurels for the day went to Billy Brown of Louisiana State university. He qualified in three events, the 100 and 220 yard dashes and the broad jump. He led the broad jumpers at 24 feet 7¾ inches; won his heat in the century in 9.8 seconds, and took second in the 220.

Norwood Ewell, Penn State Negro flash, won his heats in the two sprints —9.9 seconds in the 100 and 22.2 seconds in the 220.

Mac Mitchell Falls, Loses Out.

Most tragic phase of the preliminaries was the spill taken by Leslie MacMitchell of New York university in an 880 yard run heat. Favorite to win, he tripped and fell heavily on the track, then made up some 30 yards to finish next to last but out of the qualifying class.

Southern California, shooting for its seventh team championship, galloped off with the most qualifying places, 11. California landed six places, Ohio State, 5, and Indiana, 3.

Other qualifying places were distributed as follows:

New York U., Washington, Stanford, U. C. L. A. and Louisiana State, 2 each; Notre Dame, Colorado, Wisconsin, Northwestern, Penn State, Michigan Normal, Miami of Ohio, Washington State, Georgetown, Texas, Illinois, 2 each; Oklahoma, Nebraska, Montana, Rice, Xavier, Howard Payne, Minnesota, Pittsburgh, Utah, California Aggies, Michigan, Loyola of Chicago, Oregon State, Oklahoma A. and M., and Utah State, 1 each.

Qualifiers:

440 YARDS—First heat: Klemmer, California; Lyda, Oklahoma; Bogrow, New York U.; R. Smith, Washington; Roy, Notre Dame. Time—:48.9. Second heat—Littler, Nebraska; Hall, Rice; Froom, California; Kerns, U. S. C.; Fairbanks, Montana. Time—:49.4.

100 YARDS—First heat: Ewell, Penn State; Piker, Northwestern; Sinclair, U. C. L. A.; Rickman, U. S. C. Time—:09.9. Second heat: Brown, Louisiana State; Qvale, Washington; Bourland, U. S. C.; Learned, Colorado. Time—:09.8.

SHOT PUT—Blozis, Georgetown, 54 feet ¼ inch; Merritt, U. S. C., 50 feet 7½ inches; Harris, Indiana, 50 feet 5¼ inches; Delaney, Notre Dame, 49 feet 10½ inches; Moldea, Ohio State, 49 feet 1 inch; Hoeger, U. C. L. A., 49 feet ¼ inch; Paskvan, Wisconsin, 48 feet 5 inches.

120 YARD HIGH HURDLES—First heats Wright, Ohio State; Saunders, Miami; Bierwener, U. S. C.; Finch, Northwestern. Time—:14.6. Second heat: Owens, Howard Payne; Hlad, Michigan Normal; Kaczwicz, U. S. C. Time—:14.7.

JAVELIN THROW—M. Biles, California, 215 feet 8¼ inches; Peoples, U. S. C., 213 feet ¾ inch; R. Biles, California, 208 feet 4 inches; Adair, Texas, 202 feet 9 inches; Stone, Stanford, 193 feet 1¾ inches; Hadley, Wisconsin, 189 feet 5⅝ inches; Watts, California Aggies, 186 feet 9¾ inches.

BROAD JUMP—Brown, Louisiana State, 24 feet 7¾ inches; Stout, Illinois, 23 feet 11⅝ inches; Bleeker, U. S. C., 23 feet 10¾ inches; Clapham, Oklahoma Aggies, 23 feet 5⅛ inches; Findlay, Oregon State, 23 feet 4⅜ inches; Wren, U. S. C., 23 feet 4 inches; Lewis, Illinois, and Anderson, Utah State, each 22 feet 9¾ inches.

880 YARD RUN—First heat: Kane, Indiana; Culp, Xavier; Hulse, New York U.; Hyde, Stanford; Dale, Washington State. Time, 1:57.6. Second heat: Breidenbach, Michigan; Lang, Washington State; Froom, California; Lenover, Loyola of Chicago; Eisenhart, Ohio State. Time, 1:55.7.

220 YARDS—First heat: Ewell, Penn State; Sinclair, U. C. L. A.; Kerns, U. S. C. Time, :22.2. Second heat: Bourland, U. S. C.; Brown, Louisiana State; Qvale, Washington; Bogrow, New York U. Time, :22.1.

220 YARD LOW HURDLES—First heats: Cochran, Indiana, and Speedy, Utah. Time—:24.8. Second heat: Learned, Colorado; Wright, Ohio State; Saunders, Miami. Time—:24.2. Third heat: Stickel, Pitt; Hlad, Michigan Normal. Time—:25.4.

DISCUS THROW—Harris, Indiana, 174 feet 8¾ inches [world record]; Johnson, Ohio State, 156 feet 2¼ inches; Wolf, California, 155 feet 3½ inches; Hughes, Texas, 154 feet 10⅝ inches; Fitch, Minnesota, 153 feet, 9¾ inches; Hiler, Stanford, 151 feet, 9 inches; Blozis, Georgetown, 147 feet, 11 inches.

DAWSON AND DOERING LOSE IN ST. LOUIS GOLF

St. Louis, Mo., June 20 (AP).—Two Chicago stars were eliminated from the Trans-Mississippi golf tournament in third round matches today. George Dawson, Illinois State champion, was beaten by Les Slattery of St. Louis, 4 and 3, and John Barnum of Chicago upset Art Doering, 2 and 1.

Other third round results:

Bob Cochran, St. Louis, beat Percy Gill, Rolla, Mo., 3 and 2.

Howard Zachritz, St. Louis, beat Glen Oakman, Kansas City, 7 and 5.

F. R. Stranahan, Toledo, O., beat Joe Switzer, St. Louis, 3 and 2.

John Kraft, Denver, beat Charles Sheiden, Miami, Fla., 2 and 1.

Jonas Weiss, St. Louis, beat Sid Salomon, St. Louis, 1 up.

Vince Fehlig, St. Louis, beat Elliott Whitbread, St. Louis, 2 and 1.

Tomorrow's quarter-final pairings:

Cochran vs. Slattery.
Kraft vs. Stranahan.
Weiss vs. Zachritz.
Barnum vs. Fehlig.

Try a Famous OLD FORESTER MINT JULEP

KENTUCKY'S FAMOUS WHISKY IN KENTUCKY'S FAMOUS DRINK

Famous OLD FORESTER
America's Guest Whisky
BROWN-FORMAN DISTILLERY CO., INCORPORATED
At Louisville in Kentucky

LINCOLN FIELDS

8 Races Daily—First Race 2:15 P. M.
GENERAL ADMISSION, $1.00
Club House Admission, $2.00
TAX INCLUDED

TODAY
LINCOLN HANDICAP
3 YEAR OLDS AND UPWARD
ONE MILE AND A QUARTER
$5,000 ADDED

TRAIN SCHEDULE: C. & E. I., Dearborn Station — City Time — 12:40 and 1:10 P. M. Trains stop at 47th and Englewood. Round trip, $1.00.

ILLINOIS CENTRAL ELECTRIC R. R.: City Time—Trains leave Randolph Street every racing day at 12:27 P. M., 1:10 P. M., and 1:50 P. M., stopping at Van Buren Street, Roosevelt Road 53rd street, 63rd Street and Kensington Station. Additional train on Saturdays leaves Randolph Street at 12:59 P. M.

SAFE WAY BUS LINE — Direct to Lincoln Fields. Leave every half hour from Trailway Station and 63rd and Halsted, beginning at 12:05.

Sells 10-piece Dining Room Suite!

TRIBUNE WANT AD PULLS 24 PROSPECTS

Mrs. John Holmberg, 2229 E. 70th pl., offered a 10-piece dining room suite in a Tribune want ad. One of the 24 prospects who answered the ad bought the suite.

Regardless of what you want to sell, rent, trade or buy, Tribune circulation, over 1,000,000 every day of the week, reaches the largest audience of your best prospects. Printing more want advertising than all other Chicago newspapers combined, the Tribune is the long established want ad market watched by men and women who seek opportunities of many kinds.

Call SUPerior 0100 — Want Ad-Viser. If you are a telephone subscriber, you may charge your Tribune want ad.

LINCOLN STAKE CLOSES LINCOLN FIELDS MEETING

Six Oppose Shot Put at 1¼ Miles Today.

Lincoln Field

SEVEN horses have been named in the overnight entries for today's $5,000 Lincoln Handicap at Lincoln Fields. The field in order of post positions follows:

Forever Prince 102	S. Brooks	10-1
†War Minstrel 108	W. Yarberry	8-1
Sirasia 108	J. Richard	5-1
Mucho Gusto 115	No boy	12-1
†Idle Sun 105	D. MacAndrew	8-1
Equifox 112	P. Mills	8-1
Shot Put 123	W. Garner	1-1

†Denemark entry.

BY HOWARD BARRY.

Lincoln Fields race fans will attempt to solve the problem of who can beat Shot Put at a mile and a quarter as the meeting closes today with the $5,000 Lincoln handicap. Mrs. Marie Evans' distance star will have six rivals in this event—Sirasia, War Minstrel, Idle Sun, Mucho Gusto, Forever Prince, and Equifox.

Shot Put, which won the $5,000 La Salle handicap last Saturday, has been assigned 123 pounds. This is seven more than he toted last week, but it is not believed enough to interfere with one of those stretch runs for which he has become so famous. In the La Salle, Willie Garner landed him in front just a few strides before the finish, but today Shot Put will have an additional sixteenth of a mile in which to operate.

Mrs. Emil Denemark's stable will be sending War Minstrel and Idle Sun out as a team. It is generally believed that War Minstrel may steal an early lead and try to last the distance. If he weakens as expected, Idle Sun will be available for a strong move in the stretch.

War Minstrel Hard Worker.

In recent weeks War Minstrel has been the hardest worker of any horse in today's field. He has been to the post five times during the present meeting. In last Saturday's La Salle, he went out to a four length lead during the gallop down the back stretch but tired badly in the stretch and finished fourth.

War Minstrel's only winning race at Lincoln Fields occurred in a mile allowance event on the first Saturday of the meeting. He led all the way and got home four lengths ahead of Forever Prince. In the $5,000 Steger handicap at seven furlongs, Kings Blue caught him in the last few strides and beat him by a nose. Equifox outfinished him by a neck in a mile allowance event on May 29 and Valdina Groom beat him by a length and a half at a mile on May 20. So the stable probably will assign War Minstrel to the job of setting a pace that will be satisfactory to Idle Sun.

Rides Four Winners in Row.

Jockey J. G. Wilson performed the most remarkable riding feat of the meeting by bringing in four consecutive winners yesterday. Beginning with the fifth race he scored on Wauchula, Talked About, Soldier's Call, and Valdina Boy. His performance was surpassed this season in the Chicago area only by Jimmy Berger, who rode five consecutive winners at Sportsman's Park. Both Berger and Wilson are under contract to Paul Kelley.

Guldahl-Bulla Feud Over? No One Is Sure

Toledo, O., June 20 [Special].—Johnny Bulla still isn't speaking to Ralph Guldahl and vice versa. The feud, which began in April when Bulla picked up in the Asheville [N. C.] Open rather than continue his match at the pace set by the methodical, snail gaited Guldahl, smouldered thru 18 holes today in the third round of the seventh annual Inverness invitational four ball tournament.

Bulla declared at Asheville that never again would he play with or against Guldahl, but he relented today to the extent of pairing with Sammy Byrd to whip Guldahl and E. J. [Dutch] Harrison, 3 up. Bulla and Guldahl played the 18 holes without speaking. At the finish Guldahl crossed the 18th green and extended his hand to Bulla. There was a brief, silent hand clasp which still left the state of their feud in mystery.

Neither would comment beyond saying, "I don't want to talk about it."

They had nothing to shout about, either, when they looked at their respective positions on the score board. Each was five holes behind the leading Ben Hogan-Jimmy Demaret team.

The standing at the end of three of seven matches:

Hogan and Demaret, plus 5; Nelson and Thomson, plus 4; Henry Picard and Johnny Revolta, plus 1; Byrd and Bulla, even; Harrison and Guldahl, even; Smith and Little, minus 2; Mangrum and McSpaden, minus 2; Mets and Heafner, minus 6.

Results of today's matches, with the best ball scores:

Morning Round.

Thomson-Nelson [64] defeated Byrd-Bulla [70], six up.
Picard-Revolta [64] defeated Heafner-Metz [65], two up.
Guldahl-Harrison [63] defeated Mangrum-McSpaden [65], two up.
Demaret-Hogan [66] defeated Smith-Little [68], two up.

Afternoon Round.

Thomson-Nelson [67] and Mangrum-McSpaden [67] even.
Byrd-Bulla [64] defeated Guldahl-Harrison [67], three up.
Demaret-Hogan [64] defeated Heafner-Metz [67], three up.
Picard-Revolta [66] defeated Smith-Little [68], two up.

Sailor and Soldier Meet in Amateur Bout Tonight

Sailor Charley Smith of the Great Lakes Naval training station and Private David Montagna of Fort Sheridan will meet in one of a series of amateur boxing matches tonight in Peg Benning's arena at Grays Lake, Ill.

LINCOLN FIELDS ODDS & JOCKEYS

FIRST RACE—Claiming, 3 year olds and up, 7 furlongs:

Horse.	P.P.	Wt.	Jockey.	Odds.
The Trout	7	108	F. Farrell	8-1
Onugo	1	113	W. Borton	3-1
Bargain Hunter	5	108	No boy	8-1
Voluble	6	118	No boy	10-1
Black River	3	118	R. Bohn	15-1
Kenyon C.	4	121	W. Garner	2-1
Doug Brashaer	2	113	No boy	6-1
Chance Ray	8	115	L. Haskell	3-1

SECOND RACE—Claiming, 3 year olds and up, 6 furlongs:

Estrellita	12	106	J. Berger	20-1
Henry M.	16	116	J. Marinelli	20-1
Buss	4	118	S. Brooks	20-1
Present Time	5	111	No boy	20-1
Park City	2	116	No boy	30-1
Fan Dandy	3	116	R. Bohn	30-1
Texstar	6	116	J. Wilson	30-1
Khayyam	8	111	W. Borton	30-1
Lady Emison	15	111	No boy	30-1
Black Time	18	111	No boy	30-1
Deepdene	10	108	No boy	5-1
Pop's Rival	14	115	F. Fox	4-1
Wha Hae	7	115	L. Haskell	4-1
The Anvil	9	111	No boy	8-1
Jimmie Tom	17	117	T. Martin	4-1
High Landmark	11	111	No boy	6-1
Kentucky Jane	1	111	No boy	15-1
Rock High	13	115	F. Farrell	20-1

THIRD RACE—Maidens, 2 year olds, 5 furlongs:

Black Mark	13	108	D. McA'ews	15-1
Loch Ness	16	116	W. Garner	20-1
Noah's Love	12	113	No boy	20-1
Struttin Dude	7	116	E. Steffen	20-1
K. Albert	4	116	No boy	30-1
Minrab	5	116	No boy	30-1
Seven Oaks	6	113	No boy	30-1
Quizzical	8	116	No boy	30-1
Wave Sweep	9	113	M. Gonz'les	30-1
Putithere	10	116	W. Carroll	6-1
Snow Apple	3	116	R. Vedder	6-1
A One	11	116	J. Haritos	3-1
Long Hope	14	116	R. Bohn	3-1
Alsbyrd	2	111	W. Borton	4-1
Meda	15	113	R. Vedder	10-1
Playful Lass	1	113	R. Conley	15-1

FOURTH RACE—Claiming, 4 year olds and up, 6 furlongs:

King Cotton	3	118	W. Garner	3-1
Arched	1	109	No boy	3-1
Go Home	6	115	R. L. Vedder	6-1
Hard Biscuit	2	108	No boy	3-1
Sugarage	5	108	J. Berger	5-2
Miss Harriet	4	110	H. Hauer	6-1

FIFTH RACE—Claiming, 4 year olds and up, 6 furlongs:

Colorado Ore	3	107	W. Garner	5-1
Displayer	2	107	McAndrews	10-1
Bullanne	2	106	No boy	15-1
Soup and Fish	6	112	Gonzales	15-1
Bronte II.	8	112	J. Wagner	20-1
O Play	5	108	McAndrews	2-1
Last Call	4	107	McAndrews	6-1
Ballinderry	7	108	No boy	5-1
Torch Gleam	1	113	J. Berger	4-1

SIXTH RACE—Entries in column 2.

SEVENTH RACE—Claiming, 4 year olds and up, 1⅛ miles:

Bachelor's Bower	8	110	No boy	6-1
Royal Teddy	7	115	W. Garner	5-1
Stella Mc	9	108	F. Farrell	8-1
Torch Stick	2	105	No boy	8-1
Port o' Call	3	110	No boy	15-1
Spanish Belle	6	100	J. Berger	15-1
Sam K.	1	105	No boy	20-1
Sweet Forever	10	113	R. L. Vedder	6-1
Chicharra	11	105	L. C. Haskell	5-1
Worpoise	5	105	W. Borton	3-1
High Renown	4	112	No boy	12-1

EIGHTH RACE—Claiming, 3 year olds and up, 1 1-16 miles:

Baby Norma Joy	3	107	No boy	30-1
Pitanga	4	105	No boy	30-1
Firerab	6	112	J. Garner	30-1
Patapsco	5	112	No boy	2-1
Tornado	1	107	No boy	2-1
Miss Pittypat	9	112	S. Brooks	6-1
Paulson	2	112	L. C. Haskell	8-1
Smuggled In	11	117	L. Sisler	10-1
Mighty Fine	7	117	W. Yarb'r'y	15-1
Million Bucks	10	117	No boy	15-1
Silver Fleet	8	107	No boy	20-1

SUFFOLK ENTRIES.

FIRST RACE—Purse $1,000, claiming, 3 year olds, 6 furlongs:

*Right As Rain	110	*Ethel Fair	105
Moo	110	*Sun Wiggle	110
Sea Foam	110	Rosalie R.	110
*Clock Time	105	Faint Scent	110
Unimond	110	*Mate Watch	105
*Jolly Princess	105	Fishwife	110

SECOND RACE—Purse $1,000, claiming, 3 year olds, 6 furlongs [chute]:

Delicto	110	Harvey	115
Worldly	110	After Dinner	110
*General Planet	110	Dingmans	115
Dragon Lady	110	Our Sal	110
*Fly Gent	110	Twinkatys	110
*Pacifier	110		

THIRD RACE—Purse $1,100, claiming, 4 year olds and up, 1⅛ miles:

Cash O' Boy	113	High Arch	108
Fencing	114	Molasses Bill	114
La Joya	111	*Conrad Mann	109

FOURTH RACE—Purse $1,100, special weights, 2 year olds, 5 furlongs:

Chopsticks	118	Coholga	115
Hialeah	118	Inquisitor	110
Night Shift	110	Wood Robin	118

FIFTH RACE—Purse $1,300, claiming, 3 year olds and up, 1 1-16 miles:

Fancy Free	105	Dewy Dawn	111
Balloter	112	Manamaid	115
*Bob's Boys	108	Counterglow	120

SIXTH RACE—Purse $1,500, handicap, 4 year olds and up, 1 mile:

Baby Sister	107	The Rage	109
Master Key	115	Side Arm	115
Allegro	113	Advocator	118
Votum	109	Long Pass	104

SEVENTH RACE—Purse $7,500 added, Betsy Ross stakes, 2 year olds, 5 furlongs:

†Pig Tails	107	Ration	111
†Lotopoise	111	Searchlight	107
Smarty	111	Begda	111
Banjo Eyes	111	Light Lady	111
Vivacity	107	Flying Indian	116
†Spiral Pass	111		

†H. P. Headley entry.

EIGHTH RACE—Purse $1,000, claiming, 4 year olds and up, 1 3-16 miles:

*†Strident	112	*†Cuckoo	112
Dark Beau	115	Steel King	115
Her Reigh	113	Lorick	113
One O One	108	Officiate	113

†G. J. McCurry entry.

AQUEDUCT RESULTS.

FIRST RACE—Purse $1,500, claiming, 2 year olds, 5½ furlongs:
Dennis F., 115 [McCreary] 7.70 4.70 3.50
Taunt, 113 [E. Arcaro] 9.90 5.50
Son Islam, 115 [W. Eads] 6.20
Time, 1:06 3-5. Abrupt, Bien Asado, and Single ran.

SECOND RACE—Purse $1,500, claiming, 3 year olds and up, 7 furlongs:
Jamerica, 114 [W. Eads] 9.60 4.90 2.70
Hard Loser, 117 [P. Ryan] 4.80 2.50
Hermar, 102 [G. Seabo] 2.20
Time, 1:26 1-5. Busy Fingers, Peter Porter, Cox Vixen, and Merne ran.

THIRD RACE—Purse $1,500, claiming, 3 year olds, 1⅛ miles:
Junco, 122 [E. Arcaro] 4.60 3.00 2.20
Jan One, 112 [W. Eads] 3.70 2.40
Zaltowna, 112 [R. Oliver] 2.30
Time, 1:54 3-5. Who Reigh, Agrarius, Wee Scot, and Supper Show ran.

FOURTH RACE—Purse $1,500, claiming, 3 year olds and up, 6 furlongs:
Great Albert, 120 [Arcaro] 15.00 4.20 3.20
Dr. Whinny, 115 [Richards] 2.80 2.30
Torchlight, 110 [Roberts] 4.10
Time, 1:11 4-5. Vintage Port and Old Rosebush ran.

FIFTH RACE—Purse $1,500, allowances, 3 year olds, 6 furlongs:
†Springwood, 116 [Skelly] 2.60 2.50 2.30
†Imperatrice, 116 [Rob'n] 3.50
‡The Fiend, 116 [Robins'n] 3.50
Time, 1:12 2-5. Big Stakes, Futurama, New City, Poppadeets, and ‡Cross Country ran. †W. H. La Bouteaux entry. ‡N. I. Asiel entry.

SIXTH RACE—Purse $2,000, allowances, 3 year olds, 1 1-16 miles:
Tex Hygro, 108 [P. Ryan] 10.30 5.00 3.40
Maemante, 110 [R. Oliver] 3.50 2.50
Moja, 103 [D. Madden] 2.70
Time, 1:46 3-5. Blue Castle, Laatokka, and Battlefront ran.

SEVENTH RACE—Purse $1,500, claiming, 4 year olds and up, 1-1-16 miles:
True Knightess, 108 [Wall] 8.20 4.40 2.60
Cross Question, 114 [Huff] 4.70 2.70
Grandever, 114 [McCreary] 2.40
Time, 1:46 2-5. Woodberry, Key Man, and Bess B., ran.

DELAWARE ENTRIES.

FIRST RACE—Purse $1,000, claiming, 3 year olds, 1 1-16 miles:

Easter Rabbit	112	Canterlin	112
*Pougatchie	105	*Wire Me	110
Tar Anne	107	Idle Fancies	107
Canterbrun	112	Phalaris Girl	107
Big Jac	117	Skirmish	112
Discouraged	110	Alpolly	110
Strolling In	110	Dominal	107

SECOND RACE — Purse $1,200, special weights, 2 year olds, 5½ furlongs:

*Flourtown	107	All Free	118
Pink Clover	112	Seamanlike	118
Bola Mowlee	109	Pete's Bet	118
Lady Reynard	115	Cooch's Bridge	118
Malvois	109	*Seaway	110
Voucher	118		

THIRD RACE—Purse $1,200, claiming, 3 year olds and up, 6 furlongs:

Balloon	117	Rehearsal	114
Sack	117	*Bogert	112
Watercracker	117	Dawn Attack	110
Beauzar	113	Slow Motion	115

FOURTH RACE—Purse $1,500, handicap, 3 year olds and up, 6 furlongs:

†My Bill	120	Jeanne D'Arc	109
Hants	114	Plowshare	112
†Bill Farnsworth	118	John's Star	109
Busy Morn	113	Air Brigade	120

†Talltrees Stable.

FIFTH RACE—Purse $1,200, claiming, 4 year olds and up, 1 1-16 miles:

Greedan	110	Total Eclipse	112
Robespierre	116	*Alhalon	108
Foxshade	114	Tony Steel	114

SIXTH RACE—Purse $10,000 added, Sussex handicap, 3 year olds and up, 1¼ miles:

Corydon	116	Masked General	116
Russia	101	Rough Pass	113
Cavalier	100	Dit	114

SEVENTH RACE—Purse $1,100, claiming, 3 year olds and up, 1 mile and 70 yards:

Abbot's Maid	102	Milk Punch	114
Al Au Feu	114	Tedder	109
Santo Domingo	112	Toddle On	109
Conquer	114	Ginoca	112
Good Conduct	111	Trysak	113

EIGHTH RACE—Purse $1,200, claiming, 4 year olds and up, 1⅛ miles:

Howard	118	Lauerman	115
Room Service	109	*Italian Harry	106
Uvalde	117	Money Muddle	116
William V.	111	Shar	110

*Apprentice allowance claimed.

SUFFOLK DOWNS RESULTS.

FIRST RACE—Purse $1,000, claiming, 4 year olds and upward, 6 furlongs:
Gala Star, 112 [W. Snyder] 4.40 3.00 2.60
Pomplit, 102 [T. Atkinson] 5.40 3.20
Dutch Courage, 112 [Allg'r] 3.00
Time, 1:12 1-5. King Neptune, Pernelle, †More Sir, †Altadena, Ovando, Don Lure, Dona's Pal, and Sweet Olive ran. †Entry.

SECOND RACE—Purse $1,000, claiming, 4 year olds and upwards, 6 furlongs:
See See, 105 [W. Snyder] 7.80 4.20 3.00
Judfry, 107 [M. Briggs] 5.00 3.60
Updo, 107 [G. McMullen] 12.60
Time, 1:12 4-5. Mattapony, Miss Happy, Spillway, Flash Flash, Prum, Flying Glee, Whooper, Jotemdown and High Fair ran.

THIRD RACE—Purse $1,000, claiming, maidens, 2 year olds, 5 furlongs:
Rodes K., 113 [S. Cole] 9.40 5.80 4.20
One Link, 118 [M. Basile] 6.60 4.20
Grand Gay, 118 [L. Dupps] 3.00
Time, 1:00. Try-Do-It, Georgia E., Pantecon, Easy Jack, Alibi Babe also ran.

FOURTH RACE—Purse $1,000, claiming, 2 year olds, 5 furlongs:
Sharper, 115 [W. L. Taylor] 9.80 5.40 4.40
Moonfull, 107 [M. Briggs] 5.20 4.00
Mill Iron, 115 [H. Sconza] 6.40
Time, 1:00 3-5. Hi Leap, Superior, River Lass, and Portable ran.

FIFTH RACE—Purse $1,100, claiming, 4 year olds and upward, 6 furlongs:
Street Arab, 116 [W. T'lor] 6.40 3.20 3.00
Air Actress, 111 [H. Mora] 5.40 3.80
Merry Morn, 111 [J. Vina] 5.80
Time, 1:12 1-5, Star Chance, Trimmed, Gossip Time, Beach Ensemble, Kate Smith ran.

SIXTH RACE—Purse $1,000, claiming, 3 year olds, 1 mile and 70 yards:
Rebbina, 109 [S. Young] 7.00 3.80 3.40
Obisbo, 109 [L. Dupps] 10.20 5.20
Our Grace, 104 [M. Briggs] 4.60
Time, 1:47 1-5. Galway, Chance Run, Escikay, and Going Along ran.

SEVENTH RACE—Purse $1,000, claiming, 4 year olds and up, 1 1-16 miles:
Hougomonte, 113 [Taylor] 8.20 4.20 2.80
Fire Finch, 113 [Allgaier] 7.80 4.20
Liberty Sand, 115 [Sedlacek] 2.60
Time, 1:48 4-5. Bonnie Viven, Run By, Foreign Legion, Drucco Sraka, and Bow and Arrow ran.

EIGHTH RACE—Purse $1,000, claiming, 4 year olds and up, 1 1-16 miles:
Top Staff, 108 [M. Briggs] 8.40 4.00 2.80
Stairs, 108 [T. Atkinson] 3.60 2.80
Yannie Sid, 108 [J. Dattilo] 2.80
Time, 1:47 4-5. Howellville, Ardour, Ken's Revenge, Repeller, and Indiana Spa ran.

DETROIT RESULTS.

FIRST RACE—Purse $800, claiming, 3 year olds and up, 6 furlongs:
Raymond, 109 [Pierson] 11.20 5.40 3.60
Joe Grenock, 109 [Mauro] 5.60 3.40
Rockwick, 109 [Finchum] 3.60
Time, 1:13 1-5. *Apollyon, *Shining Sun, Abdicate, *Bandmaster, Trace Boy, Suertero, Drawout, Flyfot, and *Takus ran. *Field.

SECOND RACE—Purse $800, claiming, 3 year olds and up, 6 furlongs:
Vote Boy, 114 [J. Fl'chum] 3.60 3.00 2.40
*Pur. Wrack, 109 [N. P'son] 5.60 3.40
Baltee, 117 [S. Luce] 3.40
Time, 1:13 3-5. *Hechal, *Red Brand, Certain Party, Sun Charles, Transview, Florid, Sun o' Pride's, Hello Cap ran. *Field.

THIRD RACE—Purse $800, claiming, 3 year olds and up, 6 furlongs:
Showabal, 117 [E. Lebranc] 8.20 4.00 3.00
King Bee, 112 [J. Green] 5.00 3.40
Double Whisk, 109 [G. King] 2.80
Time, 1:13 2/5. Royal Charm, Synergist, Flaming Youth, Big Sam, Curliqueue, *Echelon, *Silver Horn, and *Chanceful ran. *Field.

FOURTH RACE—Purse $800, claiming, maidens, 2 year olds, 5 furlongs:
Gold Straw, 118 [King] 12.40 4.80 3.60
Lady Clipper, 110 [Pier'n] 4.00 3.00
*Day By Day, 113 [Oros] 5.00
Time, 1:01 2-5. Galelka, Dark Leona, Athens Maid, *Regal Stella, *Jungle Rhythm, Straw Flower, Sunny Heels, Cap, and *Billie's Babe ran.

FIFTH RACE—Purse $1,000, allowances, 3 year olds, 6 furlongs [chute]:
Flying Torpedo, 111 [N. L. Pierson] 10.80 4.60 3.40
Gallee, 108 [G. Wallace] 3.60 3.00
Berryville, 114 [E. Leblanc] 3.00
Time, 1:12. Fairly Fly, Grier's Star, Sameron, Aaron Burr, Wise Dean, and Cook Book ran.

SIXTH RACE—Purse $800, claiming, 3 year olds and up, 1 mile and 70 yards:
Edasel, 101 [Ross] 22.80 10.60 6.40
Dreamy Ann, 112 [Carr] 5.40 4.00
Brill, 109 [Pierson] 4.60
Time, 1:45 3-5. Lina Mac, Kiev Singer, For Romance, *Queenie, *Bosky Dell, Cynthia Fair, Madame Chene, and *Cherokee Red ran. *Field.

SEVENTH RACE—Purse $800, claiming, 3 year olds and up, 1 mile and 70 yards:
Big Bubble, 111 [LeBlanc] 5.40 3.00 2.60
Foxleigh, 109 [A. Carr] 3.40 2.60
Flyahead, 111 [Milligan] 2.60
Time, 1:44 4-5. York Lomond, Sting Ray, Hayam, and Laconic ran.

EIGHTH RACE—Purse $900, claiming, 3 year olds and up, 1 mile and 70 yards:
Conscript, 111 [J. Cavens] 11.60 5.80 4.60
Magnetism, 111 [G. Wallace] 11.20 5.40
Bamboo Broom, 106 [King] 3.00
Time, 1:44 3-5. Millchic, Darby Danae, Millmore, and Firing Pin ran.

DELAWARE PARK RESULTS.

FIRST RACE—Purse $1,100, claiming, 2 year old maidens, 5 furlongs:
Baruna, 114 [M. Peters] 10.70 7.00 4.10
†Whiscendent, 115 [Kei'r] 4.60 2.70
Can-Jones, 109 [Canning] 2.60
Time, 1:01 2-5. Pimlico Polly, Donner Pass, King Net, Spectator, Firearms, †Judy B., Waltham Cross, Jack Wilson, and Isle de Pine ran. †Babylon and Bryson entry.

SECOND RACE—Purse $1,100, claiming, 4 year olds and upward, 6 furlongs:
Fogoso, 118 [J. Wagner] 15.50 7.50 4.20
Flaming High, 117 [Mer't] 5.80 3.10
Pleione, 112 [P. Keiper] 2.70
Time, 1:13. Talent, Shall We Dance, Legenda, Rissa, Last Passage, Hazel W., Jim Wallace, Maroc, and Pink Diamond ran.

THIRD RACE—Purse $1,000, claiming, steeplechase, 4 year olds and upward, about 2 miles:
Meeting House, 142 [Cruz] 16.30 4.90 3.40
Buck Langhorne, 142 [B'ks] 3.90 2.80
Yemasee, 148 [F. Biles] 4.40
Time, 3:52 4-5. Rougemont, Cathedral, and O'Cahan ran.

FOURTH RACE—Purse $1,200, allowances, maidens, 3 year olds and upward, 1 mile and 70 yards:
Screen Test, 109 [J. Lynch] 8.40 4.10 2.90
United Force, 114 [Eccard] 7.90 4.70
Yarn Spinner, 114 [Sch'dl] 3.40
Time, 1:44. Sir Dianti, Lauderkin, Rinka, and Uncle Eric ran.

FIFTH RACE—Purse $1,100, claiming, 3 year olds, 1 mile and 70 yards:
Lee's Jimmie, 111 [Bodiou] 8.10 4.50 3.20
Alcinous, 109 [P. Keiper] 3.90 2.70
Escolar, 113 [A. Snider] 2.80
Time, 1:44. Lady Killer, Alpine Lad, Spang, and Rose Anita ran.

SIXTH RACE—Purse $1,500, allowances, 3 year olds and up, 1 1-16 miles:
Riding L't, 114 [Schmidl] 3.60 2.60 2.40
Century Note, 120 [Bodiou] 4.00 3.10
Pete Jr., 110 [J. Harrell] 4.50
Time, 1:46 1-5. Seven Hills, Sobriquet, and Sting Pal ran.

SEVENTH RACE—Purse $1,100, claiming, 4 year olds and up, 1⅛ miles:
Onisac, 109 [A. Schmidl] 7.80 4.20 3.50
Love Mark, 105 [Eccard] 6.90 5.00
Residue, 113 [M. Berg] 6.80
Time, 1:54 3-5. Connie Plaut, Dr. Sticks, In Memory, Yantis, Flying Zelma, Black Boo, and Miss L. P. ran.

EIGHTH RACE—Purse $1,100, claiming, 3 year olds, 1 1-16 miles:
Proc, 114 [J. Harrell] 15.30 7.60 4.60
Brighten Up, 109 [Eccard] 10.40 6.90
Run. Lights, 114 [Peters] 6.80
Time, 1:47 3-5. Buckle Up, Bar Ship, Dogo, Cartel, Scalp Hunter, Croissant, Masthead, Dignity, and Red Mars ran.

LINCOLN FIELDS RESULTS.

FIRST RACE—Purse $810, claiming, 3 year olds, 7 furlongs:
Rusty Gold, 107 [Berger] 8.40 5.00 3.60
Earliana, 106 [Borton] 7.20 5.60
Five Fifty, 112 [C. Brooks] 6.20
Time, 1:27 2-5. Modulator, Rose-Red, Crooning Fox, Bolinvar, Pari Sucre, and Birka Boy ran.

SECOND RACE—Purse $810, claiming, 2 year olds, 5 furlongs:
Miss Shopper, 113 [Litz'r] 7.40 4.40 3.20
K. Rounder, 107 [McAn'w] 4.40 3.40
Bird High, 111 [R. Vedder] 4.40
Time, 1:01 3-5. Saucy Singer, Latent, Bolo Whisk, Senorita Leona, Comex, Florizan Beau, Swift Sue, and Courteous ran.

THIRD RACE—Purse $810, claiming, 3 year olds, 7 furlongs:
Peacharino, 107 [W. Borton] 8.80 4.60 3.60
Miss Grief, 107 [MacAnd'w] 4.20 3.40
Di Vernon, 112 [T. Meloche] 4.60
Time, 1:28 2-5. Annet T., Whichwise, Dorothy D. K., Martha Collins, Ariel Rose, Inal, Merry Ways, Frotz, and Locked Out ran.

FOURTH RACE—Purse $1,010, allowances, 2 year olds, 5 furlongs:
Teco Tack, 116 [J. Richard] 4.00 3.60 3.00
Quick Tool, 116 [S. Brooks] 7.20 5.20
Zoroastra, 111 [W. Borton] 5.20
Time, 1:01. Play Quest, †Briar Rose, Kimmy, Almora, †Miss Letitia, Say Nomore, Deneb, Reserved, and Phar O'Mar ran. †French Lick Springs Stable entry.

FIFTH RACE—Purse $1,010, claiming, 4 year olds and upward, 1 mile:
Wauchula, 114 [J. G. Wil'n] 11.00 5.80 3.60
Hadalad, 109 [J. Berger] 6.80 4.80
Country Prince, 109 [Ved'r] 4.60
Time, 1:39 4-5. Okapilida, War Vision, Honey Boat, Melodist, Rough Diamond, and Grey Dog ran.

SIXTH RACE—Purse $1,010, claiming, 4 year olds and upward, 6 furlongs:
Talked About, 111 [Wilson] 9.40 6.20 5.20
Mattie J., 107 [J. Haritos] 9.00 5.00
Loque, 111 [W. Yarberry] 7.20
Time, 1:13 3-5. Book Plate, Court Dance, and Leading Article ran.

SEVENTH RACE—Purse $1,010, claiming, 4 year olds and up, 1⅛ miles:
Soldiers Call, 113 [Wilson] 9.00 3.80 3.20
Pell Mell, 105 [M'Andrew] 3.20 2.60
Gay Hour, 108 [L. Haskell] 4.00
Time, 1:56 2-5. Sam K., Crucibenna, Palasa, Pennsburg, and Charming ran.

EIGHTH RACE—Purse $1,010, claiming, 4 year olds and up, 1⅛ miles:
Valdina Boy, 110 [Wilson] 28.20 9.00 5.00
D. Phaona, 105 [Cruicksh'k] 5.40 3.40
‡Three Sands, 110 [Lowe] 3.20
‡Panjabe, 110 [R. Bohn] 3.00
Time, 1:55 1-5. Brilliant Light, Oakwoods Lad, Simkoe, Carlsbad, and Sir Mowlee ran. ‡Dead heat.

AQUEDUCT ENTRIES.

FIRST RACE — Purse $1,500, special weights, maidens, 2 year olds, 5 furlongs:

Jane Blenheim	116	Great Hurry	116
†Peril	116	Chatlet	116
Generous	116	Forswear	116
Ninety Days	116	Last Son	116
Dark Danger	116	Weep Not	116
Nidachance	116	Porter's Girl	116
Royal Roan	116	†Little Rebel	116
At Which	116		

†Breymann Farm entry.

SECOND RACE—Purse $2,000 added, handicap Class C, 3 year olds and up, 6 furlongs:

Sungino	115	Bosley	112
Town Boy	114	Cacodemon	120
Nedayr	122		

THIRD RACE—Purse $1,500, allowances, maidens, 3 year olds and up, 1 1-16 miles:

Sun Galomar	120	Wee Ze Piesey	112
Strawberry	120	Master Chance	112
St. Peter	112	*Distant Isle	102
Perisphere	112		

FOURTH RACE—Purse $5,000 added, allowances, 2 year olds, 5 1-2 furlongs:

Brabant	112	†Some Chance	122
Reformatory	112	Buster	112
†Sun Again	119	Rodney	112
Requested	119		

†Columet Farm entry.

FIFTH RACE—Purse $10,000 added, The Dwyer, 3 year olds, 1 1-4 miles:

†Greville	116	Whirlaway	126
Lord Kitchener	116	†Perisphere	116
Marketwise	122	Robert Morris	119

†Belair Stud entry.

SIXTH RACE—Purse $2,500 added, handicap, class C, 3 year olds and up, 1 1-16 miles:

†Play House	107	Spanish Duke	117
Iron Shot	108	†Peep Show	102
Kasidah	104	Fenelon	123

†J. H. Miles entry.

SEVENTH RACE—Purse $1,500, claiming, 4 year olds and up, 1 1-16 miles:

Gay Troubadour	114	Jeb Stuart	116
Spring Away	109	Portet	114
Charming Herod	118	Predicate	117
Slave Charm	111	*Cee Joe	116
*Dark May	104	Whitheraway	113

HORSE SHOW TO OPEN TODAY AT SOUTH SHORE

600 Entries Bid for Honor Over Two Days.

Nearly 600 entries of the gaited, hunter, jumper, roadster, plantation walking, and western range varieties will compete today and tomorrow in the South Shore Country club horse show at 7059 South Shore drive. Competition will be held in 24 classes today and in 14 tomorrow.

Entered are outstanding horses from leading stables in Illinois and Indiana. From Indiana will come entries by Miss Mary Studebaker of South Bend, Mar-Mac farms of Westville, and William E. Houston of Cedar Lake. John Perring of Champaign, Ill., and Fox View stables of Oswego have entered horses.

Judges Are Named.

R. E. Moreland of Lexington, Ky., and Dr. Edgar W. Powell of Bryn Mawr, Pa., will be the judges. Proceeds will be given the Kenwood chapter of the Infant Welfare society and the La Rabida sanitarium. James C. Thompson, general show chairman, yesterday announced cash prizes, trophies, and ribbons valued at $2,500 will be distributed.

Favorites in the three gaited and five gaited saddle events are the horses of Hubert S. Silberman's Delaine farm, Morton Grove; H. Leslie Atlass, Wheaton; Irving F. Ellis, Chicago, and Austin Selz, Crystal Lake.

Hunter and Jumper Stars.

The hunter and jumper events include entries by Mrs. E. M. Hubbard of Lake Forest; Horace F. Hardy III., West Chicago; Mrs. A. C. Thompson's Happy Way farm, Oak Lawn; Black Top farm, Northbrook; Nancy and Sally Miller, Mrs. Grace P. Sherman, John McGuire, and Maxine Cooper, Chicago; Stanley Luke, La Grange; Lieut. Col. P. W. Evans, T. A. Mohlman, Mrs. E. T. Scott, and Jane Markman, Hinsdale; Patsy Ann Salek, Oak Park; C. G. Speidel, Brookfield, and Jeanne Lee Hester, Morton Grove.

Today's sessions are scheduled for 9:30 a. m. and 1:30 p. m., and tomorrow's for 1:30 p. m. Fred Herendeen will announce events over a public address system.

TODAY'S RACE SELECTIONS

LINCOLN FIELDS, CRETE, ILL.
[Fast.]
1—Kenyon C., Black River, Chance Ray.
2—Wha Hae, Texstar, Buss.
3—A One, Alsbyrd, Minrab.
4—KING COTTON, Go Home, Arched.
5—Torch Gleam, Bullanne, Soup and Fish.
6—Shot Put, Denemark entry, Equifox.
7—Stella Mc, Sweet Forever, Worpoise.
8—Tornado, Mighty Fine, Smuggled In.

AQUEDUCT PARK, NEW YORK.
[Fast.]
1—Dark Danger, Generous, Peril.
2—Nedayr, Cacodemon, Sungino.
3—SUN GALOMAR, Perisphere, Strawberry.
4—Calumet entry [Some Chance-Sun Again], Brabant, Requested.
5—Whirlaway, Robert Morris, Marketwise.
6—Fenelon, Spanish Duke, Miles entry.
7—Predicate, Jeb Stuart, Slave Charm.

DETROIT, MICH.
[Fast.]
1—Cheer Star, Hi Winnie, Sam Alexander.
2—PRENNY, Bob's Squad, Ozark.
3—Ten Blow, Erin Torch, Toast.
4—Pin Money, Alfadildo, Argos.
5—Clarksville, Cooling Spring, Aerial Bomb.
6—Show Up, Sidout, High Fidelity.
7—Professor Paul, Little Tramp, Comely Maid.
8—Absconder, Delius, Patras.

DELAWARE PARK, STANTON, DEL.
[Fast.]
1—Wire Me, Strolling In, Easter Rabbit.
2—Flourtown, Voucher, Bola Mowlee.
3—Sack, Slow Motion, Rehearsal.
4—AIR BRIGADE, Hants, Plowshare.
5—Robespierre, Greedan, Alhalon.
6—Corydon, Masked General, Rough Pass.
7—Milk Punch, Al Au Feu, Conquer.
8—Howard, Uvalde, Room Service.

SUFFOLK DOWNS, BOSTON, MASS.
[Fast.]
1—Fishwife, Right as Rain, Moo.
2—Dragon Lady, Fly Gent, Dingmans.
3—Molasses Bill, Conrad Mann, Cash O Boy.
4—Wood Robin, Chopsticks, Hialeah.
5—COUNTERGLOW, Bob's Boys, Balloter.
6—Master Key, Advocator, Votum.
7—Banjo Eyes, Smarty, Headley entry.
8—McCurry entry [Cuckoo-Strident], Steel King, Officiate.

Daily Doubles

LINCOLN FIELDS.	
Miss Shopper and Peacharino	$59.20
DELAWARE PARK.	
Baruna and Fogoso	$202.50
AQUEDUCT.	
Dennis F. and Jamerica	$56.70
SUFFOLK DOWNS.	
Gala Star and See	$14.80
DETROIT.	
Raymond and Vote Boy	$16.20

INTRODUCE NEW TURF SERIES ON MUTUAL TODAY

A special program saluting the Mutual Broadcasting system's new series of exclusive network broadcasts from the Arlington and Washington Park race tracks will be aired on W-G-N and the Mutual network today from 5:45 to 6 p. m. [CDST]. On the show will appear the men whose efforts will make it possible for a nationwide audience to hear descriptions of turf events from the two Chicago tracks from June 28 to Sept. 6.

Bob Elson will be master of ceremonies on the introductory broadcast. With him will be John Jackson, general manager of Arlington Park and Washington Park; Johnny Adams, one of America's greatest jockies, and Dave King, who will describe the running of the races for the W-G-N-Mutual broadcasts.

DETROIT ENTRIES.

FIRST RACE—Purse $800, claiming, 3 year olds and upward, 6 furlongs:

Nanachub	107	Hi Winnie	100
Friar's Scout	109	Sam Alexander	112
*Andnow	104	Dovie Lou	107
Cheer Star	113	Crulia	109

SECOND RACE—Purse $800, claiming, 3 year olds and upward, 6 furlongs:

Frank C.	114	Jo Beulah	109
Bob's Squad	114	Cania	111
Mistletoe	111	Dust Cap	109
Ozark	116	Jo Belle	107
Prenny	114		

THIRD RACE—Purse $800, claiming, 3 year olds and upward, 6 furlongs:

Travel Agent	114	Inmate	103
Alseleda	114	French Trap	109
Ebony Fly	108	Erin Torch	112
*Toast	106	Ten Blow	116

FOURTH RACE—Purse $800, claiming, 3 year olds and upward, 6 furlongs:

*Bert W.	116	Rejectable	111
Pin Money	111	Argos	113
Alfadildo	108	Moonlite Bobby	108

FIFTH RACE—Purse $4,000, Cadillac handicap, 3 year olds and upward, 6 furlongs:

Epidor	120	Cooling Spring	108
Clarksville	112	Burgoo Miss	110
Meggy	103	Darby Dienst	105
Wise Moss	116	Hazel F.	100
High Plaid	106	June Bee	100
Miss Ethel	104	Stemwinder	108
Aerial Bomb	111		

SIXTH RACE—Purse $1,500, handicap, 3 year olds and upward, 1 mile and 70 yards:

Scandalous	107	Hadmore	102
High Fidelity	123	Dream Boat	105
Sidout	100	Show Up	113
Sun Pharos	114		

SEVENTH RACE—Purse $900, claiming, 3 year olds and upward, 1 1-16 miles:

Professor Paul	116	Little Tramp	116
Merry Son	113	Dixie Girl	111
Manyatime	108	Comely Maid	108

EIGHTH RACE—Purse $800, claiming, 3 year olds and upward, 1 mile and 70 yards:

Patras	111	Absconder	116
Anna Grand	111	Alrose	113
Alca	108	My Baby	100
Chatterwrack	116	*Prospect Boy	108
Gerneaux	116	Delius	113

*Apprentice allowance claimed.

"Famous STRAWS" by LELEWER

A turkey in the Straw- . . . will always pick a cool Lelewer Straw.

$2.00 up

We will pay $5.00 in merchandise for every new idea we use in our advertising of "Famous Straws by Lelewer" —mail yours to LELEWER, Chicago, Illinois.

This week's winner given upon request

Since 1865
LELEWER
5 LOOP STORES
6347 S. Halsted St.
Lincoln, Cor. Belmont

Tip to CLEAR-HEADED BUYERS:

Buy your Calvert Whiskey NOW!

Calvert "Special" BLENDED WHISKEY: 90 Proof—72½% Grain Neutral Spirits. Calvert Distillers Corporation, New York City

YANKS SET HOME RUN MARK; BEAT TIGERS, 14 TO 4

DiMaggio Extends Streak to 33 Games.

New York, June 20 (AP).—The New York Yankees overwhelmed the Detroit Tigers, 14 to 4, with 17 hits today, including home runs by Tom Henrich and Charley Keller. Joe DiMaggio also extended his batting streak to 33 games with three singles and a double in five times at bat.

The Yanks' first seven hits and seven runs came off Buck Newsom in the first three innings and caused him his ninth defeat of the year. The New York homers came in the first inning, each with a man on base, to give the Yanks a total of 27 round trips in their last 16 consecutive games. The Tigers, in setting the American league record for homers in consecutive games last year at 17, hit 26 home runs. Score:

DETROIT	Ab	R	H	P	A
Cr'cher,ss	4	1	1	2	3
M'Cosky,lf	4	1	1	2	0
Mullin,cf	4	1	3	0	0
York,1b	5	0	0	10	0
Cpbell,rf	3	0	2	5	0
Higgins,3b	4	0	2	0	2
Gehr'r,2b	4	0	0	0	2
Perry,2b	2	0	0	1	3
Tebbetts,c	4	0	0	1	0
Newsom,p	1	0	0	0	0
McKain,p	2	0	0	0	2
*Radcliff	0	1	0	0	0
	33	4	7	24	12

NEW YORK	Ab	R	H	P	A
Sturm,1b	5	2	3	5	0
Rolfe,3b	4	2	1	0	2
Henrich,rf	5	1	1	1	0
DiM'gio,cf	5	3	4	3	0
Keller,lf	5	2	2	2	0
Dickey,c	5	1	2	8	1
Gordon,2b	4	1	2	4	5
Rizzuto,ss	5	1	1	2	3
Russo,p	4	1	1	0	1
	42	14	17	27	8

*Batted for McKain in 9th.

Detroit	100	000	012—4
New York	403	070	00*—14

Errors—DiMaggio, Croucher, Perry. Runs batted in—York, Henrich (3), Keller (3), Dickey (2), Gordon, Rizzuto, Russo, Rolfe, DiMaggio, Higgins, Croucher, McCosky. Two base hits—Gordon, Keller, Rolfe, DiMaggio. Three base hits—Rizzuto, Croucher. Home runs—Henrich, Keller. Double plays—Rizzuto to Gordon to Sturm; Perry to Croucher to York. Left on bases—New York, 6; Detroit, 9. Base on balls—Russo, 7; Newsom, 1; McKain, 1. Struck out—Russo, 8; Newsom, 1. Hits—Newsom, 7 in 2⅔ innings; McKain, 10 in 5⅓. Wild pitch—McKain. Losing pitcher—Newsom. Umpires—Geisel, Passarella, Rommel and Basil. Time—2:07. Attendance—10,129 [plus 3,926 women].

RED SOX, 4; BROWNS, 2.

Boston, Mass., June 20 (AP).—The Boston Red Sox defeated the St. Louis Browns, 4 to 2, today in the series opener. Ted Williams and Jim Tabor each drove in two runs for the Red Sox, who made only seven hits to the Browns 11. Score:

ST. LOUIS	Ab	R	H	P	A
L'delle,2b	5	2	3	1	1
M'Q'nn,3b	5	0	2	3	0
Judnich,cf	4	0	2	4	0
Cul'bine,lf	5	0	1	1	0
Clift,3b	3	0	0	2	4
Grace,rf	4	0	2	2	0
Strange,ss	3	0	0	3	3
*Lasbs	0	0	0	0	0
Ber'dino,ss	0	0	0	0	1
Ferrell,c	3	0	1	4	0
Auker,p	3	0	0	0	2
Allen,p	0	0	0	0	0
	†36	2	11	24	11

BOSTON	Ab	R	H	P	A
DiM'gio,cf	3	2	2	2	0
Finney,rf	4	1	1	2	0
Wms,lf	3	1	2	1	0
Cronin,ss	4	0	1	4	3
Foxx,1b	3	0	0	10	1
Tabor,3b	4	0	1	0	1
Doerr,2b	4	0	0	1	5
Pytlak,c	3	0	1	6	1
Dobson,p	2	0	0	0	2
Ryba,p	1	0	0	1	1
	29	4	7	27	14

*Batted for Strange in eighth. †Estalella batted for Auker in eighth.

St. Louis	001	000	001—2
Boston	000	003	10*—4

Errors—McQuinn, Cronin. Runs batted in—McQuinn, Cullenbine, Williams (2), Tabor (2). Two base hits—Lucadello (2), Judnich, DiMaggio (2), Williams. Stolen base—Judnich. Sacrifices—Finney. Double plays—Auker to Strange to McQuinn; Clift to Lucadello to McQuinn; Doerr to Cronin to Foxx. Left on bases—St. Louis, 12; Boston, 6. Bases on balls—Auker, 4; Dobson, 3; Ryba, 2. Struck out—Auker, 3; Dobson, 5; Ryba, 1. Hits—Auker, 7 in 7 innings; Allen, 0 in 1; Dobson, 4 in 6; Ryba, 3 in 3. Wild pitch—Dobson. Winning pitcher—Dobson. Losing pitcher—Auker. Umpires—Quinn, Grieve, and McGowan. Time—2:08. Attendance—3,100.

SENATORS, 7; INDIANS, 6.

Washington, D. C., June 20 (AP).—The Senators allowed Cleveland to tie the score with a three run rally in the ninth, but pushed over a run in their half of the inning to beat the league leaders, 7 to 6 today. George Archie singled, stole second and scored the winning run on Buddy Lewis' single.

CLEVELAND	Ab	R	H	P	A
Boyd'an,ss	5	0	1	0	4
Keltner,3b	5	2	1	1	0
Walker,lf	5	1	3	2	0
Heath,rf	5	2	4	2	0
Campb'l,cf	4	0	2	4	0
Trosky,1b	4	0	0	8	0
Case,lf	5	1	1	5	1
Mack,2b	5	1	1	5	1
Hemsley,c	3	0	1	4	1
Smith,p	2	0	1	0	1
*Weath'ly	1	0	1	0	0
Eisenstat,p	0	0	0	0	0
Brown,p	0	0	0	0	0
	37	6	16	26	10

WASHINGTON	Ab	R	H	P	A
Archie,3b	4	1	2	0	3
Cramer,cf	5	0	0	3	0
Lewis,rf	5	1	3	2	0
Travis,ss	3	0	1	4	4
Vernon,1b	4	0	0	8	0
Case,lf	4	0	0	2	0
Bl'dw'h,2b	4	2	4	4	5
Evans,c	4	0	1	2	0
Early,c	0	0	0	1	2
Hudson,p	1	0	1	0	1
Mast'son,p	0	0	0	0	1
Carras'l,p	1	0	0	0	0
	†36	7	14	27	17

*Weatherly batted for Smith in eighth. †Two out when winning run scored. ‡Welaj batted for Hudson in fifth.

Cleveland	101	100	003—6
Washington	000	021	13‡—7

Errors—Case, Boudreau, Campbell. Runs batted in—Keltner, Campbell (3), Hemsley, Bloodworth (2), Vernon, Archie, Case, Heath, Lewis. Two base hits—Heath (3), Hudson, Mack, Bloodworth (2), Weatherly, Lewis. Home run—Keltner. Stolen bases—Heath (2), Archie. Sacrifice—Smith. Masterson. Double plays—Bloodworth to Travis to Vernon (2); Archie, Bloodworth to Travis to Vernon (2); Smith to Mack to Trosky; Hudson to Bloodworth; Trosky [unassisted]; Early to Travis. Left on bases—Cleveland, 10; Washington, 6. Bases on balls—Smith, 2; Hudson, 2; Masterson, 3. Struck out—Smith, 2; Hudson, 2; Masterson, 1; Brown, 2; Carrasquel, 1. Hits—Hudson, 11 in 5 innings; Carrasquel, 5 in 3; Masterson, 4 in 3 [none out in 9th]; Smith, 9 in 7; Brown, 2 in 2-3; Eisenstat, 3 in 1. Wild pitches—Smith, Masterson. Winning pitcher—Carrasquel. Losing pitcher—Brown. Umpires—Pipgras, Ormsby, and Hubbard. Time—2:12. Attendance—8,000.

In the WAKE of the NEWS

[Continued from first sports page]

Hole in One.

The Rev. Ignatz Reńklewski, Westgate Valley C. C., 7th hole, 85 yards.

* *

The Wake Upon Its — Depends Friends.

* *

What's in a Name.

P. Kittens sells dogs on Cottage Grove avenue. —H. A. B.

* *

Waiting.

A vagrant asleep in the lobby
By instinct will do this, at least,
He will move his chair to the window
At the first sign of dawn in the east.
There's a sign in the world at this moment
We united to expect the same thing.
And are moving our chairs to the window:
Is it peace that the morning will bring?
—W. J. Griffith.

* *

Amusing Musings.

I've heard that more single girls than married women attend ladies' day baseball games. Perhaps because they have no husbands to yell at.

According to the treasury announcement each person now has $2.11 more than at the end of April a year ago. According to my figures, I have only $1.86. I loaned a guy a quarter. —Joseph Charles Salak.

Ten Years Ago Today—Two errors by Rookie Luke Appling enabled the Athletics to whip the White Sox, 6 to 5. . . . Lou Schneider, winner of the Indianapolis 500 mile auto race, won the 100 mile feature race at the Roby speedway. . . . Babe Ruth regained the batting lead of the major leagues when he boosted his average to .391.

GIANTS SCORE 5 IN 8TH TO BEAT CARDINALS, 6-2

St. Louis, Mo., June 20 (AP).—The New York Giants knocked Lon Warneke off the mound with a five run rally in the eighth inning tonight to whip the Cardinals, 6 to 2. Bob Carpenter went the route for the Giants and yielded only six hits. Score:

NEW YORK	Ab	R	H	P	A
Bartell,3b	5	0	1	0	3
Rucker,cf	5	0	1	2	0
Danning,c	5	1	2	7	0
Ott,rf	5	0	1	1	0
Young,1b	4	1	1	8	1
J.Moore,lf	4	1	1	1	0
Jurges,ss	4	1	3	1	2
Whit'd,2b	3	1	0	5	4
Carp'ter,p	3	0	2	0	2
	38	6	11	27	12

ST. LOUIS	Ab	R	H	P	A
Lake,3b	4	0	0	2	2
T.Moore,cf	3	1	0	3	0
Hopp,lf	3	1	1	3	0
Mise,1b	4	0	2	14	0
Slaughter,rf	2	0	0	2	0
Crespi,2b	3	0	0	0	2
Marion,ss	2	1	1	1	3
Mancuso,c	3	0	1	4	0
†Crabtree	1	0	0	0	0
Warneke,p	2	0	0	0	1
Nahem,p	0	0	0	0	0
	‡32	2	6	27	10

*Triplett batted for Marion and Padgett for Nahem in ninth. †Batted for Mancuso in ninth. ‡Batted for Carpenter in eighth.

New York	000	010	050—6
St. Louis	110	000	010—2

Errors—Marion, Jurges. Runs batted in—Mize, Danning, Carpenter (2), Bartell, Jurges (2). Two base hits—Mize, Rucker, J. Moore, Young, Jurges, Crabtree. Home run—Danning. Stolen base—Hopp. Sacrifice—Warneke. Double plays—Jurges to Whitehead to Young. Mancuso to Lake. Left on bases—New York, 9; St. Louis, 6. Bases on balls—Carpenter, 4; Warneke, 3; Nahem, 1. Struck out—Carpenter, 2; Warneke, 3. Hits—Warneke, 10 in 7 2-3 innings; Nahem, 1 in 1 1-3. Hit by pitcher—Carpenter (Hopp). Losing pitcher—Warneke. Umpires—Jorda, Barr, and Sears. Time—2:16. Attendance—10,153.

DODGERS, 6; REDS, 2.

Cincinnati, O., June 20 (AP).—Hugh Casey, who failed to finish his last three starts, pitched three hit ball today as the Brooklyn Dodgers defeated the Cincinnati Reds, 6 to 2.

The victory, coupled with St. Louis' loss to New York, moved the Dodgers to within two games of the league leading Cardinals.

The Dodgers loaded their lineup with left handed batters against Bucky Walters and made effective use of their nine hits, one of which was Dolph Camilli's 15th home run of the season following a single by Lew Riggs in the sixth. Camilli also singled behind a double by Riggs in the second inning for Brooklyn's first run. Score:

BROOKLYN	Ab	R	H	P	A
Reese,ss	5	0	1	2	3
H'man,2b	5	0	1	2	6
Reiser,cf	5	0	1	1	0
Riggs,3b	3	2	2	0	2
Camilli,1b	4	1	2	14	0
W'dell,rf	4	0	0	4	0
Walker,lf	3	2	1	2	0
Franks,c	3	0	1	4	0
Casey,p	3	0	0	0	2
	38	6	9	27	14

CINCINNATI	Ab	R	H	P	A
W'ber,3b	4	0	0	1	2
Frey,2b	3	1	1	3	4
G'dman,rf	2	0	0	3	0
F.M'c'k,1b	4	0	2	9	0
L'bardi,c	4	0	0	2	0
Gleeson,cf	3	0	0	2	0
Kov,lf	3	0	0	3	0
Joost,ss	3	0	0	3	3
Walters,p	2	0	0	1	1
Beggs,p	0	0	0	0	0
	‡29	2	3	27	10

*Waner batted for Walters in eighth.

Brooklyn	010	002	210—6
Cincinnati	100	001	000—2

Runs batted in—Herman (2), Camilli (3), Franks, Goodman, McCormick. Two base hits—Riggs, Walker. Three base hit—Frey. Home run—Camilli. Stolen bases—Reese, Camilli. Sacrifice—Franks. Double plays—Reese to Herman to Camilli; Frey to Joost to McCormick. Left on bases—Brooklyn, 6; Cincinnati, 3. Bases on balls—Casey, 3; Walters, 2. Hits—Walters, 9 in 8 innings; Beggs, 0 in 1. Wild pitch—Walters. Losing pitcher—Walters. Umpires—Reardon, Conlan, and Goetz. Time—1:50. Attendance—5,845.

PIRATES, 7; PHILS, 6.

Pittsburgh, Pa., June 20 (AP).—Frank Gustine's single to left center with the bases loaded and two out in the ninth gave the Pittsburgh Pirates a 7 to 6 victory over the Phillies today.

PHILADELPHIA	Ab	R	H	P	A
B'l'n,cf,rf	4	1	0	1	0
Lit'w'l,rf	5	2	2	1	0
May,3b	2	2	1	1	2
Litwhiler,lf	4	0	1	2	0
Rizzo,rf,cf	4	0	1	2	1
Bragan,ss	3	0	0	2	3
Warren,c	4	0	0	7	0
Marnie,2b	3	0	1	2	5
Podg'jny,p	3	0	0	0	1
Pearson,p	1	0	0	0	1
	34	6	9	*26	12

PITTSBURGH	Ab	R	H	P	A
Gustine,2b	5	0	1	2	3
Handl'y,3b	5	1	2	0	2
V'ghan,ss	4	1	3	1	1
Elliott,rf	4	1	2	3	0
Fl'ch'r,1b	3	1	0	13	0
V'R'y's,lf	4	1	1	3	0
DiM'gio,cf	4	2	2	3	0
Lopez,c	3	0	1	1	0
†Garms	1	0	0	1	0
Dietz,p	0	0	0	0	0
Wilkie,p	2	0	1	0	1
St'v'ich,p	0	0	0	0	0
Davis,c	1	0	0	2	0
	37	7	15	27	15

*Two out when winning run scored. †Batted for Lopez in seventh. ‡Martin batted for Wilkie in sixth and Collins for Dietz in ninth.

Philadelphia	001	020	300—6
Pittsburgh	100	001	401—7

Error—Gustine. Runs batted in—Elliott, Rizzo, Litwhiler, Lopez, Etten (3), Vaughan, Van Robays, Garms (2), Gustine. Two base hits—Marnie, DiMaggio, Handley, Van Robays. Three base hit—Garms. Home run—Etten. Sacrifices—May, Van Robays. Double plays—Marnie to Bragan to Etten; Bragan to Etten; Vaughan to Gustine to Fletcher. Left on bases—Philadelphia, 6; Pittsburgh, 13. Bases on balls—Wilkie, 4; Podgajny, 5; Pearson, 3. Struck out—Wilkie, 1; Podgajny, 1; Dietz, 1. Hits—Wilkie, 6 in 6 innings; Strincevich, 3 in 1; Podgajny, 13 in 6 2-3; Pearson, 2 in 2; Dietz, 0 in 2. Wild pitch—Wilkie. Winning pitcher—Dietz. Losing pitcher—Pearson. Umpires—Ballanfant, Garlick, and Pinelli. Time—2:11. Attendance—1,046.

Binghamton Hurler Wins No Hit Game, 2 to 0

Binghamton, N. Y., June 20 (AP).—Herbie Karpel, 20 year old southpaw from New York City, pitched a no hit, game for Binghamton in the Eastern Baseball league tonight, shutting out Elmira, 2 to 0.

"THE ALL AMERICAN WAY"
A sound motion picture produced by the Chicago Tribune and released thru Superior Pictures
★
SHOWING
TODAY
AT THESE THEATRES
CHICAGO AND SUBURBS:
Morton Park Theatre
25th and Laramie
★
OUT-OF-TOWN:
Percy Theatre
Percy, Ill.
Ritz Theatre
Crawfordsville, Ind.

THE GUMPS—BIM'S IN THE DOGHOUSE, NOW

TERRY AND THE PIRATES—SHEEP IN WOLF'S CLOTHING

Cubs, French Triumph Over Braves, 5 to 0

[Continued from first sports page]

Hassett socked a single with two out in the eighth and promptly died on first. Then there was that double by Cooney in the ninth.

The Cub runs which were adequate for victory were produced in the second inning as a result of Errickson's mysterious loss of control. The first five batsmen couldn't get the ball out of the infield. With two out in the second inning Errickson walked Dahlgren, Clyde McCullough, and Lou Stringer to load the bases. French then lined a single to right center, scoring Dahlgren and McCullough.

Cooney Drops a Fly.

The third Cub run was remarkable in that it involved Cooney's dropping of a fly ball. No one can remember when Johnny last dropped a fly, but some said it must have been 20 or 30 years ago. Cavarretta opened the sixth with a single and was forced by Bill Nicholson. Cooney then dropped Hank Leiber's fly, Nicholson reaching third and Leiber second. Dahlgren was given an intentional pass, loading the bases, and McCullough walked, forcing Nicholson across the plate.

The other two runs were those homers by Cavarretta and Dahlgren which comforted French to go on to his first victory since he beat the Dodgers, 7 to 4, on May 18.

Bill Lee will face the Braves today in the second game of the series in Wrigley field. Bill Posedel, who has not faced the Cubs in any of the eight Boston-Chicago games to date, will pitch for the Braves. He will be seeking his fourth victory.

Minor Leagues

AMERICAN ASSOCIATION.

	W.	L.	Pct.		W.	L.	Pct.
Min'polis	37	26	.587	Toledo	32	31	.508
KansasCity	32	23	.582	St. Paul	28	35	.444
Louisville	36	26	.581	Indianapolis	25	35	.417
Columbus	32	25	.561	Milwaukee	18	41	.305

YESTERDAY'S RESULTS.

AMERICAN ASSOCIATION.
Minneapolis, 9; St. Paul, 6.
Only game scheduled.

PACIFIC COAST LEAGUE.
Los Angeles, 3; Seattle, 1.
San Francisco, 10; Portland, 3.
Oakland, 3; Sacramento, 2 [13 innings].

THREE EYE LEAGUE.
Decatur, 1; Madison, 0.
Cedar Rapids, 13; Moline, 11.
Clinton, 12; Evansville, 5.
Only games scheduled.

INTERNATIONAL LEAGUE.
Buffalo, 5; Jersey City, 3.
Baltimore, 8; Rochester, 6 [10 innings].
Syracuse, 3; Toronto, 2.
Newark, 8; Montreal, 5.

TEXAS LEAGUE.
Dallas, 7; Shreveport, 4.
San Antonio, 4; Tulsa, 3.
Fort Worth, 7; Beaumont, 6.
Oklahoma City, 11; Houston, 8.

SOUTHERN ASSOCIATION.
Nashville, 3; Birmingham, 2.
Chattanooga, 7; Little Rock, 4.
Memphis, 7; Atlanta, 2.
New Orleans, 4; Knoxville, 2.

MICHIGAN STATE LEAGUE.
Muskegon, 4; Flint, 2.

WISCONSIN STATE LEAGUE.
Janesville, 3; Green Bay, 2.
La Crosse, 18; Fond du Lac, 8.

Baseball's Men in Blue

[This is the 18th and last of a series on National league umpires.]

AL BARLICK has done rather well in his first two months as a National league umpire. This is noteworthy because last year Bill Klem proclaimed to the world that Al was destined to become the second best umpire who ever lived. That's quite a buildup for a 26 year old.

Al Barlick.

Barlick was born on a farm near Springfield, Ill., April 2, 1915, and did his first umpiring on June 3, 1935, in the Muny league at Springfield. The following year he was in the Northeast Arkansas league. In 1937 and 1938 he worked in the Piedmont league, then spent one season in the Eastern league. He wound up his minor league work in the International league.

One of Barlick's assets is confidence, and despite his tender years he started right in like he'd been umpiring in the majors for several decades. He is more vocal than most umpires in calling ball and strikes but is not too dramatic as he sings out his decisions.

We have seen him work in a number of Cub series this spring and have yet to see him in a jam with any of the players, who say privately that he seems to be all right.

Al has been married since he was appointed to the National league and did his honeymooning without any interruption to his umpiring duties during the early weeks of the season.
EDWARD BURNS.

37 MORE PUBLIC LINKS GOLFERS REACH PLAYOFFS

Thirty-seven more public links golfers from the Chicago area qualified yesterday at Jackson park for the finals next Friday which will determine winners of the four berths allotted the district in the national tournament at Spokane, Wash., July 14-19.

Yesterday's winners join the 17 who passed the first test at Westgate Valley and the 28 from the Big Oaks trials in the 36 hole finals over the Sunset Valley course in Highland Park. Qualifiers and their scores:

Earl Gocke, 37-34-71; Robert Rutke, 33-38-71; Eddie Kletcke, 36-35-71; Frank McNamara, 35-37-72; Harold Mathisen, 36-36-72; Mike Vatral, 36-36-72; Jack Nix, 36-37-73; Dante Vicini, 37-36-73; Robert Branch, 37-37-74; Ray Chamberlin, 36-38-74; Dewey La Banco, 36-39-75; Anton Hladek, 37-38-75; Fred Hawkins Jr., 38-37-75; Lefty Barnes, 36-40-76; Frank Ogrin Jr., 39-37-76; Victor Navratil, 37-39-76; Elliott Graham, 38-38-76; Vincent Ginkus, 37-39-76; John Lenzini, 40-36-76; George Pritchard, 34-42-76; Henry Wilson, 37-40-77; William Purdy, 40-37-77; Sam Fallick, 36-41-77; William Norwell, 41-36-77; Joseph Canale, 40-38-78; Fred Fassnacht, 40-38-78; Fencer Lewis, 40-38-78; Fred Krueger, 38-40-78; Robert Conrad, 39-39-78; Nick Strafaci, 40-39-79; Ed Findlen, 41-38-79; John Dryden, 41-38-79; Arnold H. Lurie, 39-40-79; Fred Vicini, 39-40-79; W. W. Reid, 41-38-79; Clem Youngman, 37-42-79.

115 Yachts Will Race Today to Michigan City

A fleet of 115 craft, largest ever to compete in an American yacht race, according to Commodore O. E. Nadeau of the Columbia Yacht club, will leave Chicago this morning to race to Michigan City, Ind., in the 50th renewal of the event. Between 600 and 700 yachtsmen and yachtswomen will sail.

Craft entered represent almost every Lake Michigan yacht club. Boats from the Racine, Kenosha, and Milwaukee Yacht clubs, along the Wisconsin shore, the Spring Lake and Macatawa Bay Yacht clubs of the Michigan side, as well as the Michigan City Yacht club, cruised to Chicago to race over the 35 statute mile course. Chicagoland clubs represented include Columbia—sponsor of the race since its inception—Chicago, Jackson Park, Burnham Park, Chicago Corinthian, and Anchorage Yacht clubs.

Officials Are Listed.

R. F. Hatfield, chairman of the Columbia Yacht club's race committee, will start and finish the fleet with the assistance of Commodore Byron Willis, chairman of the Chicago Yacht club's race committee, and John Stieber. Marlyn, L. T. Rountree's 92 foot motor yacht, will carry the race judges, Lieut. Walter Eden, William Moore, Frank Weaver, and D. E. Hobelman. Gov. Henry Schricker of Indiana also will be aboard the Marlyn.

All yachts will start from a line between the outer Chicago harbor breakwater and a motor yacht anchored 1,000 feet south. The 22 square meter and Tumlaren class sloops will start at 8 o'clock, a half hour before the rest of the fleet. The entries follow:

CRUISING DIVISION.

A class—Betty Bro, Copperhead, Flight, Gaviota, Manitou, Nanland, Ruth S. II., Shadrach, Southern Cross, Tecumseh, Tomahawk, Trident.

B class—Baccarat, Barquita, Batavia, Comet, Escape, Fairwind, Josephine, Kamaaina, Malabar XI., Monsoon, Niswa, Red Arrow, Tahuna.

C class—Aramis, Audax, Bangalore, Breeze, Belis Aurore, Cynthia, Devahir, Edythe II., Edith III., Kid Sister, Rubaiyat, Sally, TongaReva, Trial, Victory.

D class—Aloha, Brunhilde, Chinook, Eelyn, Gipsy, Holiday, Katinka, Keewaydin, Marimil, Melenor, Navigo, Nirvana, Nor'Wester, Osprey II., Sea-Gal-K, Silver Cloud, Staghound, Stroller, Valiant, Vera Jean, Wind Song.

E class—Aloha, Beaver, Highlight, Lorelei II., Marclay, Simoon, Regret, South Wind, Taipan, Trident, Virago, Wench.

UNIVERSAL DIVISION.

Yawls and schooners—Davy Jones, Fame, Fortune, Patsy, Swanee.

R and S classes—Aquila, Ariel, Ardelle, Calypso, Colleen, Falcon, Gossoon II., La-Z-Gal, Olive, Quienna, Romany, Safara, Scarlet, Yankee.

Q, S and 10 meter classes—Apt, Conewago, Green Spot, Hope, Gloriant, Hornet, Nancy, Princess, Quest, Revenge, Scimitar, Virginia, Warrior.

22 SQUARE METER, TUMLARENS.

Asolus, Ellide, Friendship, Hexa, Sea Spray, Shivaree, Svek, Tarna, Tops, Viking.

MACCABEES PLAY CENTERS.

The Center Sports club and Maccabee A. C. soccer teams will meet in an exhibition match tomorrow afternoon in Riverview park. The contest heads an athletic program as part of a Jewish day celebration.

Regents Appoint Crisler Sports Head at Michigan

Ann Arbor, Mich., June 20 [Special].—Herbert O. [Fritz] Crisler, University of Michigan football coach since 1938, today was appointed director of athletics to succeed Fielding H. Yost, who reached the retirement age of 70 on April 30.

While the terms of the contract were not revealed, the board of regents also conferred upon Crisler the title of professor of theory and practice of athletics, a position of indefinite tenure.

The retirement of Yost marks the first time in 40 years that Michigan's grand old man is not listed on the university faculty rôle. He first was appointed football coach in 1901 and served in that capacity for 23 seasons, retiring temporarily in 1924, but returning for two more seasons in 1925 and 1926.

MEL WALKER TO COMPETE TODAY IN AAU TRACK

Mel Walker, cholder of the American indoor high jump record, will lead a team of 18 men from the Olde Tymers club in an effort to capture the team trophy in the Central A. A. U. outdoor track meet at Key Branch field, Roosevelt road and Central avenue, this afternoon starting at 1:30 o'clock. Walker's jump of 6 feet 9¾ inches equals the present accepted outdoor world record.

Ogden park, winner of the team trophy for the last two years, will enter a team of 22, including Pat Shea, present title holder in the 56 pound weight event and Jim Shanahan Jr., son of the man who was many times champion in this event.

The Champaign Business Men's association is sponsoring a team of 12 University of Illinois athletes, coached by Harold Osborn, former National A. A. U. high jump champion.

DONKEY SOFTBALL.

Donkey softball will be played in Weber park, Wellington and Ashland, at 8 o'clock tonight with the Red Royals opposing the Misca Liquors. The same teams clash in a regulation tilt at 7 o'clock. The Logan Square Buicks play the Peppy Shell Oilers at 9 p. m.

BEST to THE NORTHWEST
for comfort and scenery...

the electrified OLYMPIAN
Perfection of service and an atmosphere of friendly hospitality make every moment delightful on the OLYMPIAN. The Milwaukee is the only railroad that is electrified for 656 smokeless, sootless miles... carries special open observation cars through a mountain wonderland... offers a one-day "Heart of the Rockies" side trip. Your choice of accommodations. No extra fare.
Happy Days in the Pacific Northwest
See Yellowstone en route. Visit Spokane's lakelands and mighty Grand Coulee Dam. Then comes the romantic world port of Seattle, center for trips to Mt. Rainier and the Olympic Peninsula, or cruises on island-dotted Puget Sound. Sailings for Alaska.
For your FREE copy of "Pacific Northwest Vacation Suggestions," call or write
TICKET AND INFORMATION BUREAUS
"100" W. Monroe Bldg. Phone Central 7800 — E. J. Schilling, General Agent
179 W. Jackson Blvd. Phone Central 7800 — C. L. Keith, City Ticket Agent
The MILWAUKEE ROAD

43 CARS WILL RACE TONIGHT ON MIDGET CARD

Forty-three cars will compete in the fifth series of contests for the midget auto racing season title tonight at Raceway park, 129th street and Ashland avenue. Ray Richards defends the lead in the point standing against such rivals as Tony Bettenhausen, Jimmy Caris, Myron Fohr, and Mike O'Halloran.

Twelve will qualify in four reverse order eliminations at 10 laps each for the 30 lap main event. Nonqualifiers will compete in a 20 lap consolation. The fastest eight cars in the trials will be eligible for a 15 lap handicap.

DOWNING BEATS WEIDMAN, 7 AND 6, IN WESTERN FINAL

Ames, Ia., June 20 (AP).—Ben Downing,

STOCKS LOWER AS SALES NEAR A STANDSTILL

European Confusion Keeps Bidders in Background.

New York, June 20 (AP).—The stock market backed away today as speculative and investment forces were unable to find much buying inspiration in either the foreign or domestic news.

Many customers lightened commitments in preparation for the lengthy week-end which they have been extending over Saturday. The result was that, while selling pressure never was particularly pronounced, leaders generally finished with declines of fractions to more than 2 points.

Transfers of 356,070 shares compared with 459,590 yesterday.

Little Done in Last Hour.

Dealings subsided to virtually nothing in the final hour as boardrooms awaited the President's message to congress which denounced Germany's sinking of the Robin Moor. The communication came out too late to have much effect on trends and prices ended at or near the lows of the day.

The confusing European war picture, brokers said, had much to do with keeping potential bidders in the background. Hopeful business developments were plentiful but some offset here was seen in widening governmental controls, and expectations of rationing of rubber, gasoline, and other materials. Motors slipped as this week's output of new cars was reported off slightly due mainly to parts shortages.

CHICAGO STOCKS.

Prices held to their downward slant on the Chicago Stock exchange yesterday, with 41 issues declining, 22 advancing, and 21 remaining unchanged. Transactions totaled 16,000 shares. Commonwealth Edison, the volume leader with transfer of 1,400 shares, finished off ¾ at 25¼, which, however, was up ¼ from the New York close. General Foods was the only other dually listed issue that recorded a change from New York during the trading from 2 to 2:30 o'clock. It also rose ⅛, to 36⅝.

FIRST DIVIDEND SINCE '31 VOTED BY CLINCHFIELD

Clinchfield Coal corporation yesterday declared its first dividend since 1931, voting $7 on the preferred shares. The last previous payment on the issue was $3.50. Two other companies declared their first distributions of the year, the Keystone Watch Case corporation voting $2.50 and the Shell Union Oil corporation 40 cents. Both had made their last previous payments in December, 1940.

American Manufacturing company, maker of rope and related products, voted a 50 cent payment, double its previous quarterly rate. The Associated Dry Goods corporation declared $3.75 on the arrearages of its second preferred stock. The Selby Shoe company voted a year-end dividend of 50 cents.

Dividends announced yesterday follow:

Stock of Stock, rate, period—	Payable.	Record.
American Mfg. 50c	July 1	June 19
Assd D Gds, 2 pf, $3.75arr	Sept. 2	Aug. 15
Campbell, Wyant, 25c	July 25	July 7
Can Bk of Comm, $2	Aug. 1	June 30
[Payable Canadian funds.]		
Carter, J W, 15c	June 30	June 26
Clinchfield Cl, pf, $7	July 15	July 1
Detroit Stl Prod, 25c	July 25	June 30
Firestone T & R, 25c	July 21	July 5
Inter Vitamin, 7½c	June 30	June 25
Jeannette Glass, pfd, $1.75	July 1	June 25
Julian & Kokenge, $1	July 15	July 1
Keystone Watch, $2.50	July 10	July 1
Monroe Loan, 5 com, 5c	July 15	July 7
Nat Invest, 10c s	July 19	June 30
No St Pw Del, 7% pf, $1.75 q	July 19	June 30
6% pfd, $1.50 q	July 19	June 30
Pacific G & E, 50c q	July 15	June 30
Selby Shoe, 50c	June 25	June 20
Shell Un Oil, 40c	July 21	July 8
q Quarterly. arr. Payment on arrears.		

WHAT STOCKS DID

[Friday, June 20, 1941.]

NEW YORK STOCKS.

TRIBUNE AVERAGES.

	25 indust.	25 rails.	50 stks.
High	158.01	20.39	80.20
Low	156.90	20.27	88.50
Close	157.29	20.28	88.78
Net change	—1.18	—0.11	—0.63

ASSOCIATED PRESS AVERAGES.

	30 indust.	15 rails.	15 util.	60 stks.
Net change	—0.6	—0.2	—0.3	—0.4
Friday	58.9	16.7	31.4	41.4
Prev. day	59.5	16.9	31.6	41.8
Month ago	56.3	16.6	30.5	39.8
Year ago	58.0	15.0	33.9	41.1
1941 high	63.9	17.9	35.5	45.0
1941 low	54.8	15.4	30.3	39.1
1940 high	74.2	20.5	40.6	52.2
1940 low	52.3	13.0	30.9	37.0

60 Stock Range Since 1927:

	1938-'39.	1932-'37.	1927-'29.
High	54.7	74.3	157.7
Low	33.7	16.9	61.8

DOW-JONES AVERAGES.

	30 indust.	20 rails.	15 util.	65 stks.
Opening	123.11	28.09	17.95	41.38
11 a. m.	122.94	28.08	17.90	41.33
12 noon	122.73	28.07	17.90	41.28
2 p. m.	122.50	28.06	17.87	41.21
2 p. m.	122.36	27.97	17.83	41.15
High	123.30	28.13	18.00	41.95
Low	121.85	27.92	17.75	40.99
Close	122.19	27.93	17.77	41.08
Net change	—1.29	—0.14	—0.27	—0.40

Transactions.

[In stocks used in Dow-Jones averages.]

Industrials	42,300
Railroads	15,000
Utilities	16,700
Total	74,000

LONDON AVERAGES.

[London Financial Times.]

	Net Close.	chge.
Industrials	87.6	...
Railroads	46.7	...

INVESTING COMPANIES

[Nominal quotations.]

	Bid.	Asked.
American Business Shares, Inc.	2.65	2.90
Boston Fund, Inc.	13.21	14.20
Chemical Fund	8.99	9.73
Diversified Trustee D.	4.75	5.35
Dividend Shares, Inc.	1.03	1.14
Fidelity Fund, Inc.	15.35	16.51
Fundamental Investors, Inc.	15.05	16.49
General Investors Trust	4.31	4.71
Incorporated Investors	13.87	15.91
Massachusetts Invest 2d Fund	8.12	8.73
Massachusetts Investors Trust	17.36	18.67
New England Fund	10.51	11.33
Selected American Shares	7.72	8.42
Trusteed Industry Shares	.68	.75

BENTON HARBOR FRUIT PRICES.

BENTON HARBOR, Mich., June 20 [Special].—Today's fruit market prices were: Strawberries, 16 quart crates, best scarce at $2 to $2.25; average quality, $1.50 to $1.75; poorer, $1.25 to $1.50.

NEW YORK STOCKS

Friday, June 20, 1941.

Shares sold today.....356,070 Total sales 1941 to date.....60,566,072
Year ago.....333,320 Total sales 1940 to date.....123,173,925

Stock. Div. $—	Sales. 100s.	High.	Low.	Close.	Net chge.
Do 1st pf	1	1¼	1¼	1¼—	⅛
Evans Products	1	6⅝	6⅝	6⅝	...
F					
Fairb Morse 1g	5	38	37½	37½—	½
Fajardo Sug 1g	1	17½	17½	17½	...
Fed Mot Truck	1	2½	2½	2½	...
Ferro Enam 1	1	12⅜	12⅜	12⅜—	⅛
FidPFirelns 1.60a	1	40	40	40	¼
First T&R pf 6	1	102½	102½	102½+	¼
FirstNatStrs 2.50	3	35½	35¼	35¼	...
Flintkote .50g	5	12½	12¼	12¼	...
Food Mach .70g	1	26	26	26	...
Foster Wheeler	5	15⅝	15⅝	15½—	⅛
Do pf 10.50k	.80	125	123	123	— 2
Francisco Sugar	1	2⅜	2⅜	2⅜	...
Freeport Sulph 2	2	36⅜	36⅛	36¼—	⅛
G					
Gabriel Co A	1	2½	2½	2½	...
Gair Robert	6	1⅜	1⅜	1⅜—	⅛
Do pf 1.80	1	10¼	10¼	10¼	...
Gar Wood Ind	.36	4⅜	4⅜	4⅜	...
Do pf .50	3	6⅜	6⅜	6⅜—	⅛
GenAminvest .15a	1	4¼	4¼	4¼+	⅛
GenAmTra 1.50g	1	53¾	53¾	53¾—	⅜
Gen Baking .30g	1	5⅞	5⅞	5⅞	...
Do pf 8	.20	141	141	141	+ ½
Gen Bronze	2	4	4	4	+ ⅛
Gen Cable	2	4⅜	4⅜	4⅜—	⅛
Do A	1	14	14	14	— 1⅛
Do pf 3.50k	3	92½	91½	92¼+	1½
Gen Elec .70g	44	32¼	31¾	31¾—	¾
Gen Foods 2	4	36⅝	36⅝	36⅝—	⅛
Gen Mills 4	1	80	80	80	...
Do 5% pf 5	.60	127¾	127¾	127¾+	⅛
Gen Motors 1.75g	34	39	38⅝	38½—	⅝
Do pf 5	.30	126	125¾	125¾	...
Gen Print Ink .60	1	6¼	6	6	— ⅛
GenRyaSignal .25g	1	14⅝	14⅝	14⅝—	⅛
Gen Real & Util	2	⅝	⅝	⅝	...
Gen Refract .65g	1	21¾	21¾	21⅝—	⅛
Gen Stl Cast pf 3.10		68¼	66½	66½—	1½
Gen Time Inst 1g	1	22	22	22	+ ⅛
Gen T&Rub .50g	2	10¾	10⅝	10⅝—	⅛
Gillette Saf R	1	2⅜	2⅜	2⅜	...
Do pf 5	1	35½	35½	35½+	1
Gimbel Bros	1	6¾	6¾	6¾	...
Glidden Co .50c	1	14¾	14¾	14¾—	⅛
Gobel Adolf	3	1½	1½	1½—	⅛
Goodrich Pf .25g	3	12⅞	12½	12⅝—	⅛
Goodyear T&R 1a	2	17⅜	17⅜	17⅜—	⅛
Goth Silk Hos	3	1	⅞	⅞	— ⅛
Graham-Paige Mo	2	11/16	11/16	11/16+	1/16
GranbyConM .30g	2	4¾	4¾	4¾	...
Grant W T 1.40	1	31½	31½	31½	...
GtNorIRO ctf.75a	3	18	18	18	...
GtNorthnE pf 1g	3	25⅝	25¼	25¼—	⅜
Gt West Sug 2	1	24	24	24	+ ⅛
Do pf 7	.10	140	140	140	— ⅜
Green H L 2a	1	32½	32¾	32½+	⅛
Greyh Corp 1	10	10⅝	10⅝	10⅝	...
GrumAircE 1.25a	1	15¼	15¼	15¼—	⅛
Guantan Sugar pf .50		18¼	18	18	— ⅛
Gulf Mob&Oh pf	3	16	15⅝	15⅝—	⅜
H					
Hall Printing 1	3	14	14	14	...
HatCorAmA .80e	6	5½	4⅜	4⅜—	...
Do pf 6.50	1	94⅜	93⅞	93¾—	1⅛
Hayes Mfg	2	2	2	2	...
Hecker Prod .60	1	6⅜	6⅜	6⅜+	⅛
Hercules P 1.20g	1	70	70	70	— 1
HershCh cv pf 4a	1	100	100	100	+ ½
Holly Sugar .25g	3	14½	14¼	14⅜—	⅛
Homest Min 4.50	7	46⅜	46¼	46¼—	⅛
Hoyt Hers B .75g	3	11¾	11¼	11¼—	⅜
Housek Fin pf 5	1	108	108	108	+ ½
Houston Oil	2	4¼	4¼	4¼	...
Howe Sound 3	2	30¾	30¼	30¼—	⅜
Hudson & Man	2	⅝	½	½—	⅛
Do pf	1	2½	2½	2½—	⅛
HudsBayM&S 1g	6	17¾	17¼	17¼—	⅜
Hudson Motor	3	3¾	3⅞	3⅞	...
Hupp Motor	4	⅝	⅝	⅝	...
I					
Illinois Central	7	7⅞	7¼	7½—	⅜
Do L L 4	.10	39	39	39	— ⅛
Do pf	1	17½	17½	17½	...
Indian Refin	1	6⅛	6⅛	6⅛—	⅛
Indpls P&L 1.60	3	19¼	19¼	19¼	...
Inger-Rand 3g	1	100¾	100¾	100¾—	⅜
Inland Steel 4	1	72½	72¼	72¼—	⅛
Inspirat Cop .50g	5	11⅛	11⅛	11⅛—	⅜
Interlake Ir .25g	4	8¼	8¼	8¼—	⅛
Int Agricultural	5	1⅜	1⅜	1⅜—	⅛
Do pr pf	1	43	43	43	— ⅜
Int Bus Mach 6a	1	153½	153½	153½+	½
Int Harv 1.60	14	50¾	50¼	50¼—	⅜
Int Hyd-Elec A	1	1⅛	1⅛	1⅛	...
Int Mer Marine	4	7¼	7	7¼+	⅛
Int Nick Can 2	8	26	25⅝	25⅞—	⅛
Do pf 7	3	128	128	128	+ 1
Int Paper&Pow	8	14⅜	14¼	14⅜—	⅛
Do pf 5	11	65⅞	65	65½—	⅜
Int Shoe 1.50	3	28	28	28	...
Int Silver	4	38⅜	38	38	+ ⅛
Int Tel&Tel	16	2¼	2	2¼+	⅛
Inter D Strs .40g	3	10	10	10	...
Intl Cyl Coal 1g	4	32	32	32	+ ⅛
Do pf 6	.20	134	134	134	+ ⅜
J					
Jarvis WB .75g	1	10½	10½	10½	...
Johns-Man 1.50g	5	63	62½	63	— ⅝
Do pf 7	.10	127	127	127	+ 2½
J&L Stl pf 2.25k	4	104½	103⅞	104¼+	⅜
K					
Kal Stove&P .30g	2	10½	10¼	10¼	...
Kan City South	2	4	4	4	— ⅛
Kel-Hay Wh A 2k	1	14	14	14	+ ⅛
Kendall Co pf 6a	.20	99	99	99	...
Ken Cop .50g	.25	37⅝	36⅝	36⅝—	⅝
Keyst S&W .50g	2	13⅜	13⅛	13⅜—	⅛
Kin GR $5pf 2k	1.20	36½	36½	36½	...
Kresge SS 1.20a	7	24½	24¼	24¼—	⅛
Kress 8H 1.80	2	25¾	25⅝	25⅝—	⅛
Krog Groc 2	2	25⅝	25⅝	25⅝+	⅛
L					
Laclede Gas pf	.60	29	28	28	— ⅛
Lane Bryant .50g	2	9	9	9	...
Lehi Port C 1.50	4	22¾	22½	22½	...
Lehigh Val Coal	1	1	⅞	⅞	...
Do pf	1	6¼	6¼	6¼	...
Lerner Stores	8	21	20⅜	20⅜—	⅜
Lehn&Fink .70g	1	12½	12½	12½—	⅛
Lerner Strs 2	1	21¾	21¾	21¾—	⅛
Lib-OF Glass 1g	7	27¾	27¾	27¾—	⅛
Lib, McN&L .35g	3	5⅝	5½	5⅝—	⅛
Life Savers 1.60	1	34¼	34¼	34¼+	⅛
Lig&Myers 4a	2	84	83½	83½—	⅜
Do B 4a	1	85⅝	85⅝	85¾+	1
Lima Locomotive	1	26½	26½	26½—	⅛
Link-Belt 1	1	30	30	30	...
Link-Belt Speed 1	1	11¾	11¾	11¾—	⅛
Liquid Carb 1a	2	15½	15⅝	15½	...
Lock Aire 1.50e	12	24½	23⅜	23¾—	1
Loew's Inc 2	1	29½	29¼	29¼—	⅛
Do pf 6.50	1	107	107	107	...
Lorillard Co .40g	2	16⅜	16⅛	16⅛—	⅛
Louisv&Nash 2g	2	67¾	67	67	— ⅜
M					
Mack Trks 1.50e	7	28¾	28¼	28½—	⅜
Mad Sq Gar .60g	3	12⅜	12⅜	12⅜	...
Magma Copper 1g	1	26⅜	26⅜	26⅜—	⅛
Manhat Shirt 1	2	13	13	13	— ⅛
Mar Midl .30g	2	4¼	4	4¼	...
MarketStRy pr pf	1	8¼	8¼	8¼	...
Marshall Field .80	3	15⅝	15⅝	15⅝—	⅛
MartinG&Co 1.50g	10	27⅞	27	27	— ⅝
Martin-Parry	1	8¾	8¾	8¾	...
Masonite Corp 1a	2	22½	21¾	21¾—	⅝
Math Alk 1.80	2	28¾	28¾	28¾+	⅛
May Dept Strs 3	1	51¼	51¼	51¼—	1
McCall Corp 1.40	1	12⅜	12⅜	12⅜—	⅛
McCrory Stores 1	2	14¼	14¼	14¼+	⅛
McGraw Elec 2	1	19¾	19¾	19¾—	⅛
McIntyrePT pf 2.2a	11	33½	33	33½	...
McKee A & Rob	9	3¼	3¼	3¼	— ⅛
Do pf	1	29¾	29¾	29¾	...
Melville Shoe 2	2	29	29	29	— ⅛
Mengel Co	11	4¼	4¼	4¼	...
Mesta Mach 1.50g	1	20½	20½	20½—	1
Miami Cop .45c	1	7¼	7¼	7¼	...
MidContn P .40g	2	16⅜	16⅜	16⅜	...
Midld Stl Pr 1g	1	29	29	29	— ⅛
Do 1st pf 8	.30	115	115	115	+ ⅜
Minn-Honey R 2a	1	39¾	39¾	39¾	— ⅛
Do pf B 4	.20	107	107	107	...
Minn-Moline	1	3¼	3¼	3¼	+ ⅛
Mission Corp .25e	11	10⅜	10⅜	10⅜	...
Monsanto Ch 1g	1	80⅜	80⅜	80⅜	— ⅜
Do pf C 4	.140	111	111	111	...
Montg W 1.50e	16	39	38⅝	38½—	⅛
Morris&Ess 3.75	1.30	25	25	25	— ⅜
Motor Prod 1.60	1	7¾	7¾	7¾	...
Motor Wheel 1.60	4	14½	14¼	14¼—	⅜
Mullins Mfg B	1	3⅜	3⅜	3⅜	— ⅛
Do pf 2.75k	1.20	63	62¼	62¼+	⅛
Murphy G C 4	1	68¾	68¾	68¾—	⅛
Do pf 5	.10	110	110	110	...
Murray Corp .25e	1	5⅝	5⅝	5⅝—	⅛
MyersFE&B 1.50g	1	44	44	44	+ 1⅛
N					
Nash-Kel .125e	8	4¼	4	4¼+	⅛
NC&StL 1g	.80	18	17⅛	17⅜—	⅛
Nat Acme .50g	3	13⅜	13⅛	13⅛—	⅛
Nat Biscuit 1.60	12	16¾	16¾	16¾	...
Nat Bond&Inv 1	1	10⅞	10⅞	10⅞+	⅛
Nat Bond&S .60a	1	16	16	16	...
Nat Cash Reg 1	1	12⅜	12⅜	12⅜—	⅜
Nat Cyl G .40g	3	10⅜	10	10⅜	...
Nat Dairy Pr .80	16	13¾	13½	13¾—	⅛
Nat Dept Stores	1	5¼	5⅛	5⅛	...
Nat Distillers 2	2	19⅞	19⅞	19⅞+	⅛
Nat En&S .625g	4	18½	18½	18½+	⅛
Nat Gypsum .40a	4	6⅜	6¼	6¼—	⅛
Do pf 4.50	.10	81	81	81+	1¼
Nat Lead .50	5	16⅞	16⅛	16⅜	...
Do pf B 6	.30	145½	145¼	145½+	1½
Nat M&S Cas .50g	8	21	20⅜	20⅜—	⅛
Nat P&L .60	8	6½	6⅜	6½+	⅛
*Nat Steel 3	2	52½	52¼	52¼—	⅜
Nat Supply	7	6⅝	6½	6½—	⅛
Do 6% pf 3k	2.40	66	64½	65	— 1
Do 5½%pf2.75k	1	63¾	63¾	63¾—	⅝
Nat Tea 2 M	11	13½	13½	13½	...
Nehi Corp .60	1	8⅜	8⅜	8⅜	...
Neisner B pf 4.75	.70	71¼	71¼	71¼—	⅜
Newmont M .75g	5	28¾	28⅝	28⅝—	⅛
Newport Ind .30a	4	6¼	6¼	6¼	...
Newp N Shp .90g	3	24¾	23¾	23¾—	⅝
N Y Central RR	52	12¼	11⅝	11⅞—	⅛
N Y Chi&St L pf	9	36	35	35	— 2½
NYC Omnibus 2	1	17	17	17	— ⅛
N Y Dock	1	5¼	5¼	5¼—	⅛
N Y Shipbldg 1g	13	30	29¾	29¾—	⅛
Norf&Western 10a	2	194½	194½	194½+	⅛
Do pf 4	.50	114	114	114	+ ⅛
N Am Aviat 1.25e	14	14¼	13⅝	13⅜—	⅜
No Am Co .86f	8	12¾	12¾	12¾	...
Do5¾%pf 2.875	4	53½	53¼	53½+	⅛
Northern Pacific	9	6½	6¼	6¼	...
O					
Ohio Oil .25g	45	9	8¾	9	...
Oliver Frn Eq .50g	3	20	20	20	...
Otis Elevator .40g	1	15	15	15	...
Otis Steel	6	6⅞	6¼	6⅜—	⅛
Owens-Ill Gl 1g	4	45	44¾	44¾—	⅛
P					
Pac Am Fish	1	8⅝	8⅝	8⅝+	⅛
Pac Coast 1st pf	.50	15	15	15	— ⅛
Do 2d pf	.80	6¾	6¾	6¾—	1⅛
Pac Gas&Elec 2	4	24	23¾	23¾—	⅛
Pac Mills	6	17	16⅞	16⅞—	⅜
Pac Tel&Tel 7	.60	119¾	118¾	118½—	1
Pac West Oil	2	6⅝	6⅝	6⅝—	⅛
Packard Motor	31	2⅜	2⅜	2⅜	...
Pan Am Airways	48	12⅜	11⅞	12⅜+	⅛
Parm Pictures .40g	5	11	10⅜	11	+ ⅛
PkUtah C M .10g	3	1⅜	1⅜	1⅜	...
Parke Davis 1.20g	1	26¼	26¼	26¾	...
Parker Rust-P 1a	2	18	18	18	...
Pathe Film .30e	2	8¾	8¾	8¾+	⅛
Penney J C 3	7	79¾	79¼	79¼—	⅜
Penn RR 1g	12	23⅞	23½	23½—	⅜
Peoples Drug .80g	1	22⅜	22⅜	22⅜—	⅜
Peo Gas L&C 4g	2	39	39	39	...
Pere Marq pf	.50	32½	31¾	31¾—	⅜
Do pr pf	.60	56½	56	56	— ⅛
Pet Milk 1.40	1	23	23	23	+ ⅛
Phelps Dodge .50g	17	30¼	29⅝	29⅝—	⅜
PhilaCo $6 pf 6.10		85½	85½	85½+	⅜
Philco Corp .50g	3	10	9⅞	10	+ ⅛
Philip Morris 3a	2	79	78½	78½—	⅜
Phillips Pet 2	8	44	43¾	43¾—	⅛
Pillsbury Flour 1	1	15½	15⅛	15½	...
Pitt&West Va .40		10¼	10¼	10½—	⅛
PittForgings .50g	5	11⅛	11⅛	11½—	¼
Pitt Steel	2	6⅜	6¼	6½—	⅛
Do pf B	.80	57⅝	56	56	— 1
Do 5% pf	.30	36	35½	35½—	⅛
Do pr pf	.30	61	60	60	...
PlymouthOil .60g	1	15⅜	15⅛	15⅜	...
Poor & Co B	2	6⅜	6⅜	6⅜+	⅛
Postal Tel pf	14	9⅞	9½	9½—	⅜
Pressed Steel Car	11	10⅜	10¼	10⅜	...
Proctor&Gam 2a	10	57¾	56¾	56¾+	⅜
Pub Svc NJ 1.10g	15	21⅛	21¼	21¼	...
Do 6% pf 6	1	109	109	109	...
Do $5 pf 5	1	98½	98¼	98¼—	⅛
Pullman 1	5	26⅜	26⅜	26⅜	...
Pure Oil .25e	9	9⅝	9¼	9¼—	⅛
Do 5% pf 5	5	90⅝	90½	90½	...
Purity Bak .50g	5	11⅛	10⅞	10⅞	— ⅛
R					
RadCor ofAm .20g	32	4¼	4	4	— ⅛
Radio-Keith-Orph	2	3¼	3¼	3¼	...
Do pf 2k	4	50	50	50	...
RR Sec 1l Con Stk	.40	3¾	3¾	3¾	— ⅛
Real Silk Hosiery	1	1⅜	1⅜	1⅜+	⅛
Reis R&Co 1st pf	.30	8¼	8¼	8¼	...
RemingRand .80a	3	9	8⅞	8⅞	— ⅛
Repub Steel 1g	13	19¼	18⅝	18⅞	...
Do cv pf 6	.20	100	100	100	+ ⅛
Rev Co-B pf 3.50k	.60	108⅞	108¾	108¾	+ ⅜
Do5½s pf2.625k	1	66	66	66	+ 1
Reyn Metals .50a	3	12	12	12	...
Do pf 5.50	.50	91¼	91½	91¼+	⅛
Reynolds Springs	3	7	7	7	...
ReynoldsTob B	2	31¾	31¼	31½—	⅜
Richfield Oil .50e	2	8	8	8	— ⅛
RitterDental .25g	5	8¾	8¾	8¾	...
RoanAntCop .14g	1	4¾	4¾	4¾	...
Ruberoid .50g	8	16⅜	16¼	16¼—	⅛
Rustless I&S .30g	1	10⅜	10⅜	10⅜	...
S					
Safeway Stores 3	1	39¼	39¼	39¼—	⅜
Do 5% pf 5	.110	112¼	112	112	— 1
Savage Arms	19	13¾	13¾	13¾—	⅛
Schenley .50e	5	9	8⅞	8⅞	...
ScottPaper pf4.50	.60	113	113	113	...
Do $4 pf 4	.10	109½	109½	109½—	⅛
Seaboard Oil 1	2	15¾	15½	15½	...
Seagrave Corp	7	3¾	3	3	— ⅛
Sears Roebuck 3a	13	71¾	71¼	71¼—	⅜
Servel Inc 1	9	8⅝	8⅝	8⅝	...
Sharon Stl .50g	1	10⅜	10⅜	10⅜	...
Do pf 5	.30	66¼	65½	65½—	⅜
Sharp&D pf 3.50	2	53	53	53	+ ⅛
Shattuck F G .40	4	5⅜	5⅜	5⅜	...
ShellUn Oil .75e	14	14¼	14	14	...
Simmons Co .50g	1	18¾	18¼	18¾—	⅜
Skelly Oil .50g	4	28⅜	28	28⅜	...
Sloss-ShSt pf 6	.10	118	118	118	+ 1½
Smith A O .80e	7	20¼	20¼	20¼	...
Smith&Corl .75g	4	13¾	13½	13½	...
Soc-Vacuum .25g	69	8⅞	8⅜	8⅜	— ⅛
SoAmG&F .10g	3	1⅞	1⅞	1⅞	...
SoPRico Sug .65e	2	14¼	14	14	— ⅛
SO Dist C L 1.50	2	18¾	15½	15¾—	⅛
SouCalEdis 1.40a	12	25¼	23¾	23¾—	⅜
Sou Nat Gas 1	2	11⅛	11⅛	11⅛	...
Southern Pacific	22	11¼	11¼	11⅛—	⅜
Southern Ry	8	12¾	12¼	12¾	...
Do pf A	13	23⅜	23⅜	23⅜—	⅛
Sperry Corp 2e	3	35⅝	35¼	35¼—	⅜
Spiegel pf 4.50	.20	48⅜	48⅜	48⅜	...
Square D Co 1g	14	39	38⅝	38⅝—	⅜
StandBrands .40a	18	5⅝	5½	5½	— ⅛
Stand Gas & El	1	7/16	7/16	7/16—	1/16
Do $6 pf	1	77	77	77	...
Do $6 pr pf	1	158

AMERICAN STEEL PREPARES HUGE MILL EXPANSION

Will Spend Millions in Chicago Area.

An expansion and rehabilitation program for American Steel and Wire company plants at Joliet and Waukegan — in the Chicago steel producing area—was announced yesterday by C. F. Hood, president. The changes will include some consolidations. Altho the cost of the improvements was not given, it was reported that the expenditures will be between 13 million and 15 million dollars.

C. F. Hood.

Plans are now being drawn for the improvements and work is expected to start in about two months and be completed in two years.

New Mills for Joliet.

The program for Joliet includes construction of a new coarse rod mill and a new mill for the manufacture of merchant products—light steel products including warehousing items at the Collins sheet plant. When completed the mills will replace the present facilities at Rockdale and Scott streets.

The new Joliet rod mill will be adjacent to the present rod mills and eventually will replace the existing Waukegan rod mills. A continuous rod mill of high efficiency was completed at Joliet a few years ago.

Shipping and storage facilities will be enlarged. It was said that rod production will be increased somewhat and that, while wire drawing capacity will not be increased greatly, the new facilities will make possible a better product.

Plan 480 Foot Building.

New Joliet buildings will include a structure 480 feet long with a width of 150 feet at one end and 80 at the other, a new conveyor building, 30 by 730 feet, and a wire mill, 960 by 1,500 feet. Total floor space involved in the Joliet changes, including new buildings, will amount to more than 1,100,000 square feet.

The Waukegan improvements, replacements, and rearrangements are designed, it was said, to make the plant one of the most efficient wire manufacturing establishments in the country. New buildings will include an electro galvanizing building, 37 by 325 feet; a sulphate of iron structure, 60 by 250 feet, and a wire building, 70 by 355 feet.

1918 STEEL CHIEF ASSAILS STEP TO BOOST CAPACITY

Proposals by the Office of Production Management that the steel making capacity of the United States be increased 10 million tons a year were criticized severely yesterday by J. Leonard Replogle, former steel manufacturer and member of the war industries board in 1918.

Replogle, in an interview reported in Iron Age, said it would take two and a half years and cost a billion 250 million dollars to accomplish the increase. He said that steel for the added plant construction would exceed four million tons, or enough to build 1,000 cargo vessels.

His conclusion was that any such attempt at steel capacity increase would add to labor and ore shortages and would injure rather than help rearming during the long construction period. He said that the present 91 million ton capacity should be used to the best advantage and that commercial uses should be severely restricted.

MAKER OF TOOLS EXPANDS PLANT FOR FOURTH TIME

For the fourth time since its new $120,000 plant was built in 1938 at the southeast corner of Elston and Winnemac avenues, Skilsaw, Inc., maker of electric tools, is expanding. Yesterday it purchased the one story building just south of its plant, standing on a lot 70 by 574, from the Barber Construction company, for $21,750.

E. W. Ristau, vice president of Skilsaw, said 75 per cent of its production is armament orders. It recently received a $47,00 order for electric drills. It also received a large order for electric concrete grinders for use in the big Wilmington-Elwood munition plant, south east of Joliet.

JOBS AND PAY ROLLS SHOW GAINS IN CITY AND THRUOUT STATE

Employment gained 2.5 per cent and pay rolls increased 5.9 per cent in the Chicago metropolitan area from April 15 to May 15, the Illinois department of labor reported yesterday. The downstate area had still larger boosts of 7.6 and 10.3 per cent, respectively.

The return of coal miners to work was responsible for approximately two-thirds of the gains for the downstate area, the department said.

For the state as a whole, employment and pay rolls were up 4.0 and 7.1 per cent, respectively, in the combined 6,346 manufacturing and nonmanufacturing establishments reporting. The May indices of employment and pay rolls were 18.9 per cent and 33.7 per cent higher than those for May, 1940.

Two Chrysler Units Idle on 'Work Refusal'

[BY THE ASSOCIATED PRESS.]

Chrysler corporation officials announced yesterday at Detroit, Mich., that approximately 5,000 men were idle in the body frame department of the Kercheval and Jefferson plants because of a "refusal to work." The company reported one man in the department was sent home Thursday for insubordination and yesterday other workers in the department sat down at their machines.

One plant was closed a short time later, corporation officials said, and 2,300 workers were sent home. Shortly before noon a shortage of materials resulting from the earlier shutdown also caused the other plant to close, putting an additional 2,500 men out of work.

Spokesmen at United Automobile Workers' [CIO] headquarters said no authorized strike had been called at the Chrysler plants.

Reach Accord in Bohn Dispute.

The defense mediation board announced that an agreement had been reached to settle the labor dispute at the Bohn Aluminum and Brass company, Detroit, which caused a two day strike early this month. The plant makes bearings for bombers.

Details of the agreement were not divulged pending a union meeting in Detroit Sunday to ratify it. The board said union and company representatives agreed to the settlement terms and the union men agreed to recommend its acceptance by the membership.

The union asked a wage increase of 10 cents an hour. Board officials said the present starting rate is 73 cents an hour and the average rate about 94.5 cents. About 4,600 men are involved.

Sugar Strike Spreads.

A strike of sugar refinery workers at Philadelphia which started at the W. J. McCahan Sugar Refining and Molasses company and Pennsylvania Sugar company Monday night spread to the Franklin Sugar Refining company yesterday. About 1,900 workers were affected. Officials of the AFL union involved said the men asked a 17 cent an hour increase for laborers who now get 63 cents.

The Pittsburgh Chamber of Commerce issued a statement declaring that business there had already suffered a loss which "must be reckoned in millions of dollars" due to a 26 day strike of 1,700 freight truck drivers. The AFL strikers, employed by 179 firms operating in 17 states, demand a 10 cent an hour wage increase for drivers getting 85 cents.

UNION TO PAY BIG CLAIM

Philadelphia, Pa., June 20 [Special].—In settlement of damage claims filed against branch 1 of the American Federation of Hosiery Workers union as a result of the forcible entry of the Apex Hosiery company's plant here in May, 1937, and a subsequent seven week sitdown strike, the union has arranged to pay the company $110,000, one of the largest damage claims ever paid by a labor organization.

The agreement was announced today by attorneys for the company and the union. Under terms of the agreement, they said, it was "specifically provided that the individual members of the union, not being involved, will not be called upon to make any payment of money to the Apex Hosiery company."

Branch 1 itself is undertaking to pay the entire amount, with the federation acting as guarantor. The agreement calls for a down payment of $30,000 and monthly installments of $2,500 until the claim is settled.

City officials, against whom the company filed suit for failure to provide adequate police protection, have agreed to settle that suit for $15,000. An ordinance calling for its payment is expected to be introduced before city council soon.

Approve Shipyard Pay Plan.

Washington, D. C., June 20 [Special].—Employers and union representatives who make up the Atlantic Shipbuilding Stabilization conference today approved a proposed two year contract that would standardize mechanics' wages at $1.12 an hour and ban strikes or lockouts for two years.

Electric Supply Trebled Since 1920

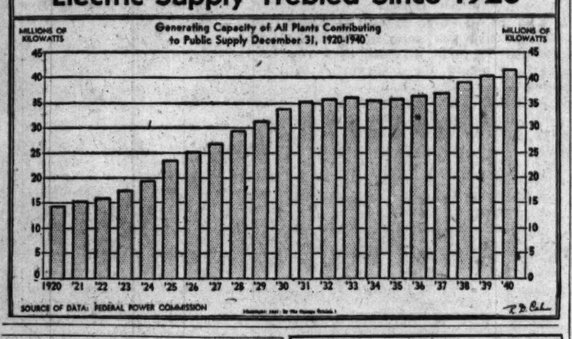

Tire Makers to Open Units for Retreading

Akron, O., June 20 (AP).—Major tire companies plan to set up retreading stations in large cities to help relieve the situation caused by the government ordered curtailment of rubber consumption, rubber men said today. Instead of buying new tires, many motorists will have tires retreaded, it was predected.

One source reported the curtailment plan called for the taking of rubber factories' average monthly consumption in the year April 1, 1940, and April 1, 1941, as a base. During the third quarter this year, the authority said, the government will allow companies to consume 94.6 per cent of this 1940-'41 monthly average. During the last quarter the companies will have their allotments cut to 82.5 per cent, it was said.

Reserves Total 363,000 Tons.

Total reserves in the United States on June 1 were 363,000 tons, of which the government held 186,000 and commercial sources 176,000. There were 147,459 tons en route. Crude rubber imports in May were 105,859 tons. Commercial sources took 96,911 tons of this, and the government's Rubber Reserve company got 8,948. Dealers and manufacturers added 25,724 tons to their stockpile in the month.

Rubber reclaimed for use last month amounted to 21,353 tons, and rubber interests said reclaiming plants had a capacity of only slightly more than 25,000 monthly.

Plants to produce synthetic rubber, now being built by the major companies, are expected to be able to produce about 20,000 tons a year by the end of 1941. If crude rubber supplies were cut off, authorities in the industry have estimated, two years would be required to complete the synthetic rubber factories which could meet American requirements under emergency conditions.

PREDICT PRICE RISE.

Automobile and truck owners will pay more for their tires, will have a smaller selection, and delivery will be slower as the result of the government's order curtailing rubber consumption to build up armament supplies. This was predicted yesterday by Chicago representatives of the Firestone Tire and Rubber, B. F. Goodrich, Goodyear Tire and Rubber, and United States Rubber companies.

The spokesmen declined to estimate the extent of price increases or when the boosts and delivery lag would begin to be felt by the motorist. They said the supply situation has been tightening because of stocking up by dealers and armament requirements. This forward buying, it was forecast, will "cushion" supply and price changes after the curtailment goes into effect next month.

One representative asserted that price advances would not be as noticeable as the addition of the excise tax on tires now under consideration. With less rubber, manufacturers probably will eliminate cheaper products and concentrate on top quality in a comparatively few types and sizes, it was said.

Canada's Large New War Loan Is Oversubscribed

OTTAWA, Ont., June 20 [Special].—Canada's "victory" loan subscriptions today reached 631 million dollars on the 600 million offering.

WORKERS RUN MILLS, SHARE PROFITS WHILE OWNER IS IN ARMY

Groton, Conn., June 20 (AP). — The employés of two thread mills engaged in national armament work will run them and share in the profits for the next year at least, while their chief executive drills with the army.

"I'm going with a free mind because of the great confidence I have in my people," said Max G. Johl, president and general manager of Max Pollack & Co., employing 200 persons in a plant here and 75 in its Willimantic factory.

In the absence of Johl, 12 years a reserve officer, who reports for duty July 1, employés will share in the earnings under a bonus arrangement.

Senate Pushes Truck Bills to Passage Stage

[Chicago Tribune Press Service.]

Springfield, Ill., June 20.—Two of a series of truck regulation bills were amended and advanced to the passage stage in the senate today. The bills would increase the maximum legal length of trucks and of tractor and semi-trailer combinations from 35 feet to 40 feet. They also would increase the maximum legal axle load from 16,000 to 18,000 pounds.

The bills do not provide any additional license fee as compensation for the additional five feet of public street or highway to be occupied by the longer vehicles. No additional fee is to be charged for the added 2,000 pounds of burden on the public pavement from the heavier axle weight limits.

Fees Based on Weights.

Illinois license fees are based upon gross weights of vehicles when loaded. Gross weight limits are not changed, except for a new classification for taxation purposes. The present maximum weight class for a two axle vehicle is from 20,000 to 24,000 pounds with a fee of $150 for the annual license plate. The new class, under the pending bills, would be from 28,000 to 30,000 pounds with a fee of $200.

Gov. Dwight Green's director of public works and his highway department have agreed to these changes in truck laws, an agreement that reversed heretofore consistent contentions by the department that greater length would boost the accident toll and that greater weight would be destructive to pavements.

Third Bill Separated.

Perhaps as significant as the advancement of these two measures was their separation from a third bill providing for state regulation of tariffs charged for highway hauling. This proposed rate rule for the trucking industry has been denounced by chambers of commerce as a price boosting measure that would increase the cost of transportation and ruin small operators for the benefit of big owners. The bill was allowed to remain unmoved on the senate calendar, which probably means its death since there are only six more legislative days in this session of the assembly.

An amendment to the weight bill, introduced by Senator Arthur J. Bidwill [R., River Forest] to save face for the highway department, provides that the extra 2,000 pounds of loading would be permitted only on axles with four balloon tires.

In Common Use for Years.

This has been the common equipment for heavier vehicles during years that state engineers have opposed the weight increase, and it is no protection to passenger cars jeopardized by the slow speeds of overloaded vans on upgrades.

A second amendment, introduced by Senator Thomas E. Madden [D., Peoria], would legalize a maximum total length of 55 feet for a house trailer and its passenger car tow.

NICKEL PLATE'S NET INCOME IS MUCH INCREASED

The New York, Chicago & St. Louis railroad [Nickel Plate] yesterday reported large increases in its net income for May and the first five months of this year. Income last month rose to $816,440 from $53,052 a year ago. Five months profit was $3,373,168 compared with $504,772 in the same 1940 period.

Railroad incomes reported yesterday follow:

	1941.	1940.
May Net Income.		
Bangor & Aroo.	$ 114,305	$43,440
N. Y., Chi. & St. L.	816,440	53,052
Texas & Pac.	252,887	77,561
Five Months Net Income.		
Bangor & Aroo.	$ 574,349	$462,105
N. Y., Chi. & St. L.	3,373,168	504,772
Texas & Pac.	1,104,211	412,442

Sales of Life Insurance Highest Since Early in '39

New York, June 20 (AP).—The Life Insurance Sales Research bureau of Hartford, Conn., reported today a total of $604,000,000 of ordinary life insurance was sold in the United States in May. This total was the highest of any month since January, 1939, when $730,000,000 was sold.

War Orders Slacken; Arms Makers Get Supplies Faster

The war department yesterday released additional arms contracts, most of them small as compared with what has become a normal day's volume running into the tens of millions. And at the same time evidence came from various parts of the country that that part of industry which supplies the arms makers is moving at a high rate of speed.

The National Machine Tool Builders' association in Cleveland estimated that May machine tool shipments totaled $60,800,000 as compared to $60,300,000 for April and $57,400,000 for March. In May, 1940, the total was $32,800,000.

Freight Sets May Record.

Here in Chicago, Railway Age estimated that the railroads in May carried more ton-miles of freight—a large part of it connected with the preparedness program—than in any other May in history. [A ton mile is a ton of freight carried one mile.] It was estimated that the roads carried 39 billion ton miles of freight in May, a 30 per cent increase over May, 1940. The previous record for a May was 38 billions in May, 1929.

Railway Age said that at the rate which the railroads are acquiring equipment and increasing their efficiency they will be able when traffic reaches its peak in October to give more freight service than any month before in their history.

Continuing the expansion of railroad equipment purchases, the Atlantic Coast Line announced yesterday that it has placed orders for 2,900 freight cars, nine Diesel electric passenger locomotives, and 10 light weight streamlined passenger cars. C. McDonald Davis, president, said the purchase was made necessary by the increased volume of traffic the road is handling. A number of army camps and cantonments are located along the line in addition to ship yards and other preparedness activities.

Car Orders Are Divided.

The greater part of the car orders were divided among the American Car and Foundry company, Pullman-Standard Car Manufacturing company, Bethlehem Steel company, and the Mount Vernon Car Manufacturing company. Electro-Motive corporation will build the Diesel-electrics and Edward G. Budd Manufacturing company the passenger cars.

The war department announced that it has authorized construction of an oil house and motor repair shop at each of 25 air corps stations for the use by quartermaster light maintenance units. The total cost will be $1,153,447.

Meantime the navy department recommended that manufacturers holding prime defense contracts sublet parts of their orders to small machine shops so as to make use of all available machine tools and manpower, thereby expediting deliveries.

Among the Chicago companies awarded contracts yesterday was Buda company, which received a $58,000 tank order.

SUPERHIGHWAY BILL CHANGES GO BEFORE SENATE

Report Agreement on All but One.

BY HAL FOUST.
[Chicago Tribune Press Service.]

Springfield, Ill., June 20.—A series of amendments to the Chicago and Cook county toll superhighway bill were introduced in the state senate this afternoon by Senator William G. Knox [R., Chicago]. All but one, it was announced, are part of the peace terms that ended a five-day filibuster battle between Democrats and Republicans.

The one controversial amendment is sponsored by Attorney General George F. Barrett. It would make him counsel in all respects for the new road building agency. Regular counsel and special counsel for the new highway authority would be selected by the attorney general and get compensation approved by him.

Lieut. Gov. Hugh Cross ordered all of the amendments printed and postponed roll calls on their adoption until Monday.

Agreed Amendments.

The agreed amendments would name the superintendent of the Cook county highway department as a one man super highway agency empowered to sell bonds, to construct the safety motorways, and to collect the tolls from the motorists who ride them to meet the bond requirements and maintenance costs.

The state highway department, under the amendments, will have supervision with veto powers over the bond sales, over the locale and design of the improvements, over the contracts, and over the toll collections.

These proposed changes in which Democrats and Republicans are in accord would return the bill to approximately its original form when introduced in the house early in the session under sponsorship of the Cook county highway department. They would kill house amendments sponsored by Charles E. DeLeuw, engineer for the Chicago subway and superhighway commission, which were adopted before the lower chamber passed the bill.

Created Two-Man Agency.

DeLeuw's amendments added a second man to the superhighway agency, a man to be appointed by the mayor of Chicago for a term of five years. The house changes also injected a joker into the bill that would have enabled the new agency to evade state supervision. This joker is to be removed by senate changes.

Barrett's proposal seemed slated for strong opposition. Democrats are opposed to giving the Republican attorney general jobs that otherwise would be enjoyed by the Democratic Cook county state's attorney and the Democratic county board.

The argument against the attorney general's proposal is that he is attorney for the state highway department which is to supervise activities of the superhighway agency. If the attorney general were also to be attorney for the superhighway agency, he would be reviewing his own work on legal questions—he would no longer be a court of review on questions of law such as the form of construction and bond sale contracts.

DELAY HEARING ON N. AMERICAN AVIATION CASE

Washington, D. C., June 20 (AP).—A defense mediation board panel considering the North American Aviation company case recessed this afternoon until Tuesday morning because of the illness of J. H. Kindelberger, president of the company.

The board is attempting to settle a controversy between the company and the United Automobile Workers [CIO]. A strike at the company's Inglewood, Cal., plant was ended recently when the army took control.

People and Events

Frederick P. Champ of Logan, Utah, will be the next president of the Mortgage Bankers Association of America, succeeding Dean R. Hill of Buffalo, New York. Champ was nominated by the board of governors here yesterday, and nomination, thru official channels, is tantamount to election. Champ is vice president of the association.

Frederick P. Champ.

Alex Elson, regional attorney for the wages and hours division of the United States department of labor, will lead a series of weekly evening lecture-conferences on "Enforcement and Compliance Under the Wage Hour Law" starting Wednesday at 7 p. m. in the Art institute. The discussions will be held under auspices of the University college of the University of Chicago.

L. D. Schreiber and Frank A. Priebe have been elected to the board of directors of the Liberty National Bank of Chicago.

JOHN MORRELL & CO.

Morrell quality meats

DIVIDEND NO. 47.

A dividend of Fifty Cents ($0.50) per share on the capital stock of John Morrell & Co., will be paid July 25, 1941, to stockholders of record June 30, 1941, as shown on the books of the Company.

Ottumwa, Iowa. George A. Morrell, Treas.

National Rationing of Power Is Hinted by Official of TVA

Knoxville, Tenn., June 20 [Special].—Rationing of electric power on a national basis for the benefit of the aid to Britain and national armament programs was hinted tonight by J. A. Krug, manager of power for the Tennessee Valley authority. He was appointed national power adviser for the Office of Production Management today.

J. A. Krug.

Krug, who is about to announce details of a power rationing program for retail and wholesale users of TVA power in Tennessee and adjacent territory, would not make a flat statement concerning a national rationing program, but said that he could see no reason why specific areas in United States should carry the entire burden of rationing.

Private Utilities Restrict Use.

Privately owned utilities in the southeast already have placed their nonarmament power consumers on a restricted consumption basis for the benefit of preparedness industries in the territories they serve. TVA, handicapped by low water and an extraordinary demand for power by the Aluminum Company of America, is about to ration electricity to its retail outlets and nonarmament industries. Such action by TVA would curtail power use in Memphis, Nashville, Knoxville, and Chattanooga, and a score or more of smaller cities and rural coöperative distribution agencies.

Krug, approached a few hours after his appointment to the OPM post, would make no statement as to just how he would function there and with TVA but it was understood that he would divide his time between the two agencies.

Complete Survey Indicated.

When asked about the possibility of a national power rationing program Krug said that he couldn't be specific because he had had no formal conferences with OPM or the Federal Power commission on the subject. He further indicated that he would expedite a complete survey of the power situation in the United States and make recommendations based on the survey.

With relation to rationing of power by TVA, Krug had said earlier in the day that the voluntary conservation program instituted earlier in the month had failed.

"The savings amount to less than the normal month to month gain," he said.

INSTALMENT CREDIT RULES ARE TIGHTENED BY SEARS AND WARD

Sears, Roebuck & Co. and Montgomery Ward & Co. reported yesterday that they were tightening instalment credit requirements in line with government desires.

The major change is the reduction of maximum time payment periods on refrigerators and ranges from three to two years. Maximum periods on other lines, which range up to 18 months, will remain unchanged, but larger down payments will be sought.

An official of Montgomery Ward said that the company stores are seeking larger instalments, which have the effect of shortening payment periods, altho they are not obligatory. The fall catalog will show down payment increases of 50 cents in contract purchases up to $20, he said. Others will be unchanged. A Sears, Roebuck official said the stores had been instructed not to overload individual customers.

TELLS GERMANS' EFFORT TO WIN SOUTH AMERICA

Germany has accomplished an economic and cultural invasion of South America thru methodical, organized propaganda, Dr. Gustav Egloff, research director of the Universal Oil Products company, last night told the Chicago section of the American Chemical society at the Stevens hotel.

Egloff returned recently from a 20,000 mile air tour of South America as the petroleum industry representative on a committee sponsored by the National Research council to survey resources of that continent.

"Contrasted with America's wishful thinking that it has South America's good will, Germany has for years been working to elevate the prestige of German science and 'kultur' and the supremacy of goods stamped with the mark 'made in Germany,'" he asserted.

He said that German scientists, technicians, businessmen, and teachers have filtered into South American industry, schools, and government, often assuming key positions from able to Germany.

Actually, the greatest contributions to scientific research, technical knowledge and industrial organization have been made by the United States, Dr. Egloff asserted. He urged that this nation launch an aggressive program to make this fact known to South America.

Sales of Furniture Soar in Chicago and Nation

Sales of retail furniture stores in the nation's 12 federal reserve districts during May gained 122 per cent over the month last year for the largest monthly upturn in 1941, the National Retail Furniture association reported yesterday. Sales for the first five months of the year were 119 per cent higher than in the corresponding 1940 period. The Chicago district's May gain was 132 per cent, and for the five months, 124 per cent.

Senate Bank Committee Approves Dollar Control

Washington, D. C., June 20 (AP).—The senate banking committee approved without change today a house measure continuing until June 30, 1943, President Roosevelt's emergency powers to revalue the dollar and maintaining the $2,000,000,000 stabilization fund. The bill will be considered by the senate Monday.

NOTICE OF RETIREMENT OF 5% COUPON NOTES OF SKINNER MANUFACTURING COMPANY OMAHA, NEBRASKA

Notice is hereby given that the undersigned will retire each and all of its outstanding 5% Coupon Notes on July 1, 1941, in accordance with the terms of said Notes, and payment of principal and interest accrued to July 1, 1941, will be deposited in The Omaha National Bank, Omaha, Nebraska, to be held in escrow for the bearers of any of said Notes, such money to be paid to the bearers upon surrender to the Bank of said Notes, together with interest coupons numbered 7 to 30, both inclusive, attached thereto

SKINNER MANUFACTURING COMPANY
Omaha, Nebraska

U. S. Engineer Office, 816 U. S. Court & Custom House, St. Louis, Mo. Sealed bids received until June 23, 1941 for constructing a guest house, service, club, theater, and 4 chapels at Jefferson Barracks, Mo. Deposit $25 required for plans in form of certified check or Postal Money Order payable to "Treasurer of the United States." Further information on application.

U. S. Engineer Office, 816 U. S. Court & Custom House, St. Louis, Mo. Sealed bids received until a date to be announced later [probably about June 24, 1941] for constructing 6 Radio Schools at Scott Field, Ill. Deposit $25 required for plans in form of certified check or Postal Money Order payable to "Treasurer of the United States." Further information on application.

Insull Utility Group to Get Small Payment

Federal Judge John P. Barnes yesterday took another step in winding up the affairs of Insull Utility Investments, Inc., a remnant of the old Insull utilities empire which went into bankruptcy in 1932.

He issued a memorandum approving, with minor exceptions, a final report by Special Referee Garfield Charles that recommended a payment of 0.31 per cent or $154,834 to debenture holders and of $88,047 in fees to attorneys and others connected with the case. Judge Barnes reduced the proposed fees by $7,000.

Payments Already Received.

Security holders, who have filed claims of almost 50 million dollars, have received disbursements of $1,748,080, or slightly more than $35 on each $1,000 debenture, in the bankruptcy case and of $2,560,658, or $44.50 on each debenture, thru an equity receivership.

Largest payment of fees authorized yesterday was that of Rosenthal, Hamill, Eldridge & King, attorneys for the trustee, who were granted $45,000 and $1,349 in expenses. This was a slash of $40,000 from the $85,000 fee requested by the firm.

Judge Barnes cut to $2,000 the $5,000 allowed by Referee Charles to William L. Latimer, attorney for the bankrupt estate. He sliced $4,000 from the $15,000 recommended by the referee for the attorneys for the petitioning creditors. These attorneys, Jacobson, Merrick, Nierman & Silbert, and White & Hawxhurst, had asked $23,000.

Trustee to Get $23,047.

Judge Barnes authorized a disbursement of $23,047 to Harry A. Bigelow, trustee in bankruptcy, who had requested $23,675.

In addition, fees amounting to $69,500 already have been paid as follows: To Calvin Fentress, former receiver in bankruptcy, $12,500; his attorneys, Allen & Dalbey, and Cassels, Potter & Bentley, $12,500 each, and Hines, Rearick, Dorr & Hammond, attorneys for the ancillary receiver in New York, $10,000.

TOOL MAN URGES MORE STRESS ON WAR PLANE WORK

Swampscott, Mass., June 20 [Special].—The effort needed to produce enough fighting planes to cause the defeat of Germany may necessitate abandonment of any peacetime production that hinders war output, Ralph E. Flanders told the New England council here today. Flanders was in charge of machine tool priorities for the OPM until recently.

Machines now used in making peacetime products, he said, "must either be used in defense work where they now are or must be transferred to shops where they can be employed in the war program. Only thru these measures, he said, can there be hope of wresting mastery of the air from Germany."

Zinc Producers Ordered to Help Build Arms Pool

Washington, D. C., June 20 (AP).—E. R. Stettinius Jr., federal director of priorities, today ordered producers of metallic zinc to set aside during July an amount equal to 22 per cent of their May production for the government's emergency pool.

Announcement

A dividend of

4%

Will be paid on all outstanding share accounts on July 1, 1941

All Accounts Insured Up to $5,000.00 by U. S. Gov't Agency

Trust, investment and savings accounts solicited

52 years of successful service without loss to its savings and investing members.

THE ST. PAUL FEDERAL SAVINGS AND LOAN ASSOCIATION OF CHICAGO

2116 West Cermak Road

Canal 2137

ROOSEVELT PUTS ALL OIL EXPORTS UNDER CONTROL

Orders Partial Ban Affecting East.

[Chicago Tribune Press Service.]

Washington, D. C., June 20.—President Roosevelt today placed all petroleum products under the Export Control system as a step toward meeting a threatened shortage of such products in eastern United States.

The order placed an embargo against shipment of oil from the eastern seabord, except for cargoes bound for Great Britain, Egypt, and Latin America.

No embargo was placed against oil shipments from the west coast, which have been going to Japan and Russia, altho the issuance of the order now makes it necessary for Japan and Russia to secure licenses before they may take any type of oil or oil products out of this country.

Oil Still Going to Japan.

Altho the United States has condemned Japan's war against China as a war of aggression as cold blooded as any German conquest, this country has not moved to cut off shipments of oil—the lifeblood of modern war—or other supplies to Japan.

This country has smothered its wrath against totalitarian conquests as far as Japan is concerned because it does not wish to force Japan into becoming an active partner of the Rome-Berlin axis. At present Japan is only a paper partner in the Rome-Berlin-Tokio axis.

However, residents of the east, who are faced by rationing of gasoline by Petroleum Coördinator Harold Ickes, are grumbling against the oil exports allowed Japan. If the present pace is maintained this year's exports to Japan will be enough to alleviate two months of threatened gasless Sundays on the eastern seaboard.

East Uses 620,000 Barrels a Day.

During 1941 the seaboard states will consume about 220,000,000 barrels of gasoline, or about 620,000 barrels a day. American shipments to Japan in March were about 400,000 barrels, or at the rate of 4,800,000 barrels a year. This total would supply the Atlantic region with gasoline for eight days or eight gasolineless Sundays.

American exports of gasoline to Japan have been increasing so that the United States can be regarded as an oil arsenal of the axis powers. The monthly average of oil shipments from 1937 to 1940 was 88,000 barrels. Last March the monthly total was more than four times that average.

Text of Statement.

The text of the White House statement placing petroleum and its products under the Export Control system is as follows:

"The President announced today that to meet a threatened shortage of petroleum products in the eastern United States, he has directed the administrator of export control to place all petroleum products under control and to permit exports from the eastern seaboard only to the British empire, Egypt, and the western hemisphere, since supplies to these destinations are dependent in part on shipment from eastern ports.

"Meanwhile a plan will be prepared for the most effective use of tanker facilities available to supply petroleum to the eastern seaboard and the other American republics. Further restriction of shipments of petroleum from the Gulf to Pacific ports of the United States is not contemplated."

TREASURY FREES SWEDISH, SWISS OWNED ASSETS

Washington, D. C., June 20 (AP).—The treasury tonight "thawed" the frozen assets of Sweden and Switzerland, indicating the two countries had given assurances that their credits would not be used to the advantage of axis or axis-occupied nations.

General licenses were issued exempting Swiss and Swedish funds from President Roosevelt's order of last Saturday which tied up approximately $2,500,000,000 of German and Italian funds and property, and the American holdings of a number of other countries.

Release of the Swiss holdings, sources here said, involved approximately $1,400,000,000. Figures on Swedish credits were not available.

160 Acres Ready for Development

- Beautifully placed in the midst of Chicago Area's greatest home building activity . . fronts on two major highways . . . Public water, sewer available . . . only large tract on south side undeveloped . . . Nearby lots in demand at $500 to $1000 . . . Can be divided . . . Priced to assure immediate sale.

CHARLES RINGER COMPANY

7915 Exchange Avenue

South Shore 0444

LARD FUTURES JOIN SOY BEANS IN NEW UPTURN

Wheat and Other Grain Prices Are Strong.

Advancing prices for a majority of the oils and fats that enter into domestic consumption were largely responsible for an upturn of around 2 cents in soy beans yesterday, with the October and December selling at times at new seasonal highs. While profit taking shaded the best prices, net gains at the close were 1 to 1¼ cents.

Strength in beans, cotton seed oil and hogs lifted lard futures 7½ to 10 cents a hundred pounds, with December reaching a new seasonal peak, but liberal profit taking checked the advance.

Wheat Closes Higher.

The strength in other commodities dominated the action of the grain markets. Wheat gained ⅞ cents, while corn was unchanged to ¼ cent higher, December selling at a new high for the season. Oats gained ⅝ to ¾ cents and rye was ⅛ to ⅝ cents higher.

While wheat prices held within relatively narrow limits, there was a fairly active trade. July wheat is up around 2 cents from the low point of Thursday, with professional operators inclined to the buying side as the result of continued strength in soy beans.

Prepare New Crop Data.

The department of agriculture was reported to have prepared new data on the prospective winter wheat crop in Texas, Oklahoma, Kansas, and five other leading central western states. A revised crop estimate on the eight states is scheduled to be issued on June 23. The department in its June 1 returns forecast a yield of 474,000,000 bushels in the eight states compared with 387,000,000 bushels harvested in 1940.

A week of favorable weather in the southwest is reported to have resulted in expanding harvest operations and cutting of wheat is expected to be general in Kansas by the end of next week.

Showers are forecast by the weather bureau in parts of the southwest and northwest about the middle of next week.

CASH GRAIN

Estimated receipts of cash grain at Chicago Friday: Wheat, 32 cars; corn, 109 cars; oats, 20 cars; rye, 42 cars; barley, 11 cars, and soy beans, 12 cars. Range of cash grain prices in leading markets follow:

WHEAT

No.	Chicago.	Kansas City.	St. Louis.
1 red...	94 @95	.....	.....
2 red...	91 @93	.....	.....
3 red...	91¼@92¼	.....	1.00⅞
1 hd....	93⅛@95½	.....	1.01⅜
2 hd....	94 @94⅝	.....	.....

	Duluth.	Winnipeg.	Minneapolis.
1 dn..	99¼@1.00⅝	77⅛	98⅛@99

CORN.

	Chicago.	Peoria.	St. Louis.
1 yel...	75	74½	.....
2 yel...	74¼@75	73½@73⅝	75½
3 yel...	73⅝@74⅛	.....	.....
4 yel...	73 @74	.....	.....
5 yel...	73¼@73½	.....	.....
4 wh...	82¾	.....	.....
5 grd..	67 @70	.....	.....

OATS.

	Chicago.	Kansas City.	Minneapolis.
1 wh...	37¼@37½	.....	.....
2 wh...	36 @36¾	33 @33⅜	.....
3 wh...	36¼ 35 @36¼	32¼@33	.....
4 wh...	34½@35¾	31½@32¼	.....

RYE AND FLAX.

	Rye.	Flax.
Minneapolis	55¼@58⅛	1.82¼@1.84⅛
Duluth	52 @55	1.82⅛@1.83⅛

BARLEY.

	Malting.	Feed.
Chicago	57@67	40@53
Milwaukee	59@67	.....
Minneapolis	48@60	45@48

SOY BEANS.

No. 2 yellow sold at $1.45¾@1.42¾ per bu., track Chicago; No. 3 yellow, $1.41⅛. Toledo—No. 2 yellow, $1.31@1.31½.

GRAIN IN OTHER MARKETS

July Wheat.

	Open.	High.	Low.	Close.	Prev. close.
K. C....	.91⅜	.92⅜	.91⅜	.92	.91⅜
Mpls..	.96⅜	.97¼	.96⅜	.97	.96¼
*Dul. ..	.89	.90	.89	.89⅝	.88⅝
Wpg. ..	.77⅛	.77⅞	.77⅛	.77⅞	.77⅛

September Wheat.

K. C....	.93⅜	.94	.93⅜	.94	.93¼
Mpls....	.97⅜	.98⅛	.97⅜	.98¼	.97⅛
*Dul. ..	.90	.91	.90	.90⅝	.89⅝

December Wheat.

K. C....	.95⅝	.96	.95⅝	.95¾	.95¼
Mpls....	.99⅛	1.00¼	.99⅛	1.00	.99⅛

July Corn.

K. C....				.67⅜	.67⅛
Mpls....	.66⅝	.66⅝	.66⅝	.66⅞	.66⅜

July Oats.

Mpls....	.31⅛	.32	.31⅛	.32	.31⅜
Wpg....	.37⅞	.38⅝	.37⅞	.38¼	.37⅞

September Oats.

Mpls....	.32¼	.32⅝	.32¼	.32¾	.32¼

July Rye.

Mpls....	.52⅜	.52⅝	.52	.52¼	.51⅜
Dul....				.52¼	.51⅜
Wpg....	.57	.57¼	.56¼	.57¼	.56⅜

September Rye.

Mpls....	.53⅜	.53⅝	.53¼	.53	

July Feed Barley.

Mpls....				.46¼	.46⅜
Wpg....	.50⅝	.51⅜	.50⅝	.51¼	.50⅜

July Flaxseed.

Mpls....	1.82¼	1.82⅝	1.81⅛	1.82½	1.81¼
Dul....				1.82½	1.81¼

September Flaxseed.

Mpls....	1.84½	1.85	1.84	1.85	1.84

*Durum.

MINNEAPOLIS FLOUR.

MINNEAPOLIS, Minn., June 20 (AP).—FLOUR—Carload lots, per brl, in 98 pound cotton sacks: Family patents, unchanged, $6.55@6.75; standard patents, unchanged, $6.35@6.55. Shipments, 20,625 brls. Fure bran, $21.00@21.20 per ton. Standard midlings, $24.50@25.00.

HAY MARKET.

Timothy—No. 1, or light clover or alfalfa mixed, carlots, $12; No. 2, $13.50@15.50 per ton.

BOARD OF TRADE GRAIN FUTURES

[Prices June 20, 1941, in dollars per bushel.]

	Open.	High.	Low.	Close.	Prev. close.	Year ago.	Season's range. High.	Season's range. Low.
Wheat.								
July	1.00¾	1.00¾	1.00⅜	1.00⅝	1.00¾	.99⅜	1.03⅛	.73
September	1.01⅝	1.02	1.01⅛	1.02¼	1.02⅝	1.01⅝	1.06	.73¼
December	1.03⅝	1.03⅝	1.04⅛	1.03⅛	1.04⅛	.79⅛	.79	1.06⅜	.96⅛
Corn.								
July	.73¼	.73⅜	.73⅛	.73⅛	.73¼	.73⅛	.78¼	.62¼	.62¼	.74⅝	.58
September		.75⅝	.75⅝	.75⅝	.75½	.75⅝	.80	.76⅛	.58⅛
December		.77⅞	.78	.77⅞		.77⅝	.87¼	.78	.73⅛
Oats.								
July, new		.35⅛	.35⅜	.35¼		.35⅝	.36⅝	.31⅛
Do old		.35¼	.36	.35⅝		.31⅛	.37	.30¼
Sept., new		.36⅛	.36⅜	.36¼			.37⅜	.30⅝
Do old		.36⅛	.37	.36⅛		.37	.36⅛	.30⅝
December		.37⅛	.37⅜	.37⅛		.30¼	.38½	.36¼
Rye.								
July, new		.55¼	.56⅛	.55¼		.56	.60⅛	.49
Do old		.50¼	.50¾	.50⅛		.56	.61¾	.52¾	.42¼
Sept., new		.56⅜	.57⅛	.56⅜		.57⅛	.61¼	.49
Do old		.52¼	.53¼	.52¼		.50⅛	.43½	.52¼	.43¼
December		.59⅛	.60¼	.59½		.45⅝	.62¼	.59⅛	.50⅝
Soy Beans.								
July		1.42⅝	1.42¾	1.43⅜	1.42	1.42⅝	1.41⅝	1.41⅛	.78	1.43⅜	.85¼
Oct., new		1.33⅝	1.34⅜	1.33	1.33⅝	1.34	1.32⅝	1.32⅝	.74	1.34⅝	.23⅝
Do old		1.33¼	1.34⅜	1.33	1.33⅛	1.34	1.32⅝	1.32⅝	.74	1.35⅞	.98
December		1.34⅛	1.35¼	1.34		1.35⅛	1.33⅝	1.34	.74	1.35⅞	1.21¼

NEW YORK BOND TRANSACTIONS

BOND AVERAGES

[Compiled by The Associated Press.]

	20 rails.	10 indus.	10 util.	10 frgn.
Net change	.....	.....	.....	+0.3
Friday	64.3	104.3	101.4	46.1
Previous day	64.3	104.8	101.4	45.8
Month ago	64.6	104.4	100.9	44.6
Year ago	52.8	100.8	94.0	37.4
1941 high	66.5	105.3	101.5	45.9
1941 low	60.8	104.2	99.0	38.0
1940 high	61.4	105.9	100.7	53.5
1940 low	48.3	98.9	90.3	35.1

10 LOW YIELD BONDS.

Friday	113.9	Previous day	114.0
Month ago	113.6	Year ago	110.9
1941 high	114.6	1941 low	112.2
1940 high	114.6	1940 low	108.4

DOMESTIC.

Sales, thous.		High.	Low.	Close.	Net chge.
5	†AbitibP-P 5s'53	53⅜	53⅜	53⅜	-¼
8	A T&T 5s'43	106⅝	106⅝	106⅝	-⅛
10	Allegheny cv 5s'44	88½	88⅝	88⅛	-⅛
10	do cv 5s '49	75⅛	74⅝	74⅝	-⅛
24	do 5s '50 st	50¼	49⅝	50	-⅛
2	Allegh Val 4s'42.102†	102¾	102¾	102¾	-1/32

[102† denotes 102 9/32.]

3	AlliedChal 4½s'52	108	107⅞	107⅞	-⅛
40	Am-ForP 5s 2030	57⅛	56⅝	57	+⅛
12	AmIGCh 5½s'49	102½	102⅜	102⅜	....
7	Am T&T 5½s'43	101†	101†	101†—1/16

[101† denotes 101 21/32.]

1	do 3½s '66	108⅜	108⅜	108⅜	-⅛
14	do 3½s '61	108⅛	108⅛	108⅛+	⅛
1	AnacondC 4½s'50	104¼	104¼	104¼	....
3	Ak-MkrB-T 5s'66	99⅜	99⅜	99⅜	....
1	Arm Del 4s '57	106⅛	106⅛	106⅛	....
10	do 4s '55	106	106	106	-⅛
19	A T&S F 4s '95	109	108⅞	108⅝—	⅛
4	do 4s '05-'55	99¼	99¼	99¼—	⅛
6	do 4½s '48	104	104	104	....
5	do 4s '95	90½	90¼	90½—	⅜
5	ACLine 1st 4s'52	78¾	78¾	78¾—	¼
3	do ctf 4s '55	89¼	89⅛	89⅛	....
5	do 4½s '56	64¼	64	64	-⅛
2	do 5s '45	89⅝	89⅝	89⅝—	⅛
3	Atl&Dan 1st4s'48	34⅜	34⅜	34⅜—	⅛
5	Atl Gu&W I. 5s'59	99	98½	99	+¼
20	B&O 1st mtg'48 st	65⅛	65⅛	65⅛—	⅛
3	do 5s st	35¾	35¾	35¾—	⅛
7	do '95 st C	38⅜	38⅜	38⅜—	⅛
4	do 2000 st D	33¼	33¼	33¼—	⅛
8	do '96 st F	33⅜	33	33	-⅜
74	do cv '60 st	27⅜	27¼	27¼	....
18	do 4s '48	63¼	63	63	-⅛
9	B&O P L E&W				
	4s '51 st	52¼	52¼	52¼—	2⅜
10	B&O S W '50 st	44	43¾	44	+⅛
3	Bang-Ar cn 4s'51	46½	46⅛	46½	....
2	do cv 4s '51 st	46¾	46½	46½—	⅜
5	Beth Ste 5s'60	132⅜	132¼	132¼	....
15	BenIndLn 5¼s'50	98⅜	98⅜	98⅜	....
2	Beth Stl 3½s '59	105	105	105	-⅛
8	†Bost&Me 4½s'70	29	29	29	+⅛
2	do 4s '60	66⅛	66⅛	66⅛—	⅛
9	Bkly Edis 3½s'66	109⅛	109¼	109¼—	⅜
1	BklyUnGas 5s'45	109¼	109¼	109¼—	⅜
1	do 5s '50	91⅞	91⅞	91⅞+	⅛
1	BufGenEl 4½s'81	113	113	113	....
9	Buf R&P '57 st	41½	41⅛	41½+	⅛
7	†BurCR-N 5s'34	6	6	6	+⅛
5	Bush Term 5s '55	48⅛	48	48	....
2	Can Nat 5s'69	July	100⅝	100⅝	100⅝	....
2	do 5s '69 Oct	.....	100⅝	100⅝	100⅝—	⅛
1	CanNatRy 4½s'55	98⅝	98⅝	98⅝	....
13	do 4½s '56	.....	97⅞	97⅞	97½+	⅛
11	do 4½s '57	.....	97⅛	97⅞	97½+	⅛
19	Can Pac 5s'44	.....	104¾	104¾	104¾—	⅛
5	do 4½s '46	.....	85	84⅜	84½—	⅛
6	do perp	.....	60⅜	60	60⅜+	1⅜
1	Carriers&G 5s'50	102⅜	102⅜	102⅜+	⅜
15	Celanese 3s '55	99⅛	99	99¼+	⅛
1	Celotex 4¼s'47	96⅝	96⅝	96⅝—	⅜
1	†Cen N Eng 4s'61	61¼	61¼	61¼+	⅛
32	Cen Pac 5s '60	54⅝	54	54	-⅛
7	do 1st 4s '49	73	73	73	-⅛
5	CRR&B of GS4'42	76	76	76	-1
6	CenRRNJ 5s'87reg	16¼	16	16	....
2	Certain-td 5½s'48	86	86	86	....
2	C&O 4½s '92	130	130	130	-1
2	do 3½s '96 D	104¼	104	104¼	....
9	do rfg 3½s'96	104¾	104¾	104¾	....
17	†Chi&Alton 3s'49	14½	14¼	14½+	⅛
13	Chi&Erie 5s'71	84¾	84¾	84¾—	⅛
6	do 4½s '77	75¾	75¾	75¾+	⅛
4	do gen 4s '58	82¼	82¼	82¾—	⅛
4	do 4s Ill '49	97⅛	97	97	-⅛
12	do 3½s Ill '49	93	92¾	92⅝—	⅛
10	do 4s '40 st	88⅝	88⅝	88⅝	....
5	†Chi&E Ill inc'97	23¾	23	23¾+	⅛
3	ChGWInc4½2038	34¼	34	34½+	⅛
7	do 4s '88	66¾	66	66	-⅛
4	†ChL I&L 6s '66	9¼	9	9	-⅛
6	do 5s '66	9	9	9	-⅛
173	†CMStP&Pac 5s'75	3⅜	3	3⅛	....
58	†do adj 5s 2000	2¾	2¼	2⅝—	⅛
5	†CM&SP 4½s'89F	37	37	37	....
15	†do gen 4s '89	36⅛	36¼	36⅜+	⅛
42	†C&NW rf 5s2037	17	16⅞	17	+⅛
10	†do gen 5s '87	25	25	25	+⅛
7	†do 4½s '87	24¼	24¼	24¼+	⅛
31	†do 4½s 2037	16⅛	16⅛	16⅛+	⅛
48	†do 4½s 2037C	16⅛	16⅛	16⅛+	⅛
1	†do 4s '87	23⅛	23⅛	23⅛+	⅛
5	†do 3½s '87	23	23	23	+⅛
10	†do 3½s '67	22¾	22¾	22¾	....
2	GulfM&N 5½s'50	90¼	90¼	90¼—	2⅜
5	†do inc 2015	46½	46¼	46¼	....
1	GulfStUt 3½s'69	110	110	110	....
1	†HarRiv&P 4s'54	83	83	83	-1
2	Hocking V 4½s'99	130¾	130¾	130¾+	⅛
2	Hoe&Co 1st mt'44	94¼	94¼	94½+	1⅛
6	HoOilTex 4½s'54	103	102⅝	103	....
8	HudGas 5s '62A	38⅞	38½	38½+	⅛
26	Hud&M rfg 5s'57	45	44½	44½—	⅛
2	Hud&M 5s '57	45	44½	44½—	⅛
10	Illinois Bell Tel 2¾s'81	103¼	103	103⅛+	⅛
1	Ill Cen 4s '52	45⅝	45⅝	45⅝+	⅛
2	do 4s '53	44¼	44¼	44¼+	⅛
11	do rfg 4s '55	45	44⅝	44⅝—	⅛
24	do 4s '56	46	45⅝	45⅝—	⅛
6	do 5s '55	52⅜	52½	52⅜—	⅛
9	IC-CSL-NO 5s'63A	49½	49¼	49¼—	⅛
26	do 4½s '63	45¼	45	45⅛	....
16	Ind Stl 3s '61	105⅝	105⅛	105⅝+	⅛

Friday, June 20, 1941.

Sales today, par value..... $5,969,800 Total sales 1941 to date.. $1,636,366,925
Year ago..... 4,304,100 Total sales 1940 to date.. 819,619,050

UNITED STATES GOVERNMENT BONDS.

Sales, thous.	Issue—		High.	Low.	Close.	Net chge.	Bid.	Asked.	Yield.	Close yr. ago.
1	Treasury	3½s, 1945-'43	107	107	107	— .2	107	107.2	.20	108.15
4	Treasury	4s, 1954-'44	111.22	111.22	111.22	— .3	111.22	111.24	.58	.....
1	Treasury	3s, 1948-'46	110.13	110.13	110.13	....	110.12	110.13	.85	.....
1	Treasury	2½s, 1955-'53	107.25	107.25	107.25	....	107.25	107.28	1.50	105.10
1	Treasury	3s, 1955-'51	112.20	112.20	112.20	— .1	112.21	112.24	1.64	110.4
1	Treasury	2½s, 1954-'52	104.23	104.23	104.23	+ .7	104.17	104.20	2.01	.....
5	Treasury	2½s, 1960-'55	111.1	111.1	111.1	+ .6	110.31	111.2	1.95	107.17
10	Treasury	2½s, 1958-'56	103.14	103.14	103.14	+ .2	103.12	103.14	2.22	.....
1	Home Own La	3s, 1952-'44	106.26	106.26	106.26	— .2	106.26	106.28	.57	106.30

[Quotations in over the counter market.]

Treasury—		Bid.	Asked.	Yield.
3½s,	1941	100.9	.....	.....
3½s,	1947-'43	106.10	106.12	.14
3½s,	1945-'43	106.31	107.1	.20
3½s,	1946-'44	108.2	108.4	.34
4s,	1954-'44	111.29	111.31	.58
2½s,	1947-'45	108.16	108.18	.68
2½s,	1945	108.3	108.5	.65
3½s,	1956-'46	113.7	113.9	.87
3s,	1948-'46	110.13	110.15	.85
3½s,	1949-'46	110.30	111	.86
4½s,	1952-'47	119.6	119.8	1.08
2s,	1947	106.10	106.12	.98
2s,*	1948-'50 Mch	102.31	103.1	1.52
2½s,	1951-'48	109.26	109.28	1.21
2½s,	1948	109.12	109.14	1.13
2s,	1950-'48	106.12	106.14	1.06
2½s,	1952-'49	113.7	113.10	1.45
2½s,	1953-'49	107.26	107.28	1.50
2½s,	1952-'50	108.2	108.4	1.55
2½s,	1954-'51	110.3	110.5	1.64
3s,	1955-'51	112.22	112.25	1.64
2½s,	1953-'51	106.9	106.11	1.59
2½s,*	1954-'52	104.19	104.21	2.01
2s,	1955-'53	104.13	104.15	1.59
2½s,	1956-'54	106.11	106.13	1.70
2½s,	1960-'55	111.1	111.3	1.95
2½s,	1958-'56	103.13	103.15	2.22
2½s,	1959-'56	110.12	110.14	1.96
2½s,	1963-'58	110.17	110.19	2.01
2½s,	1965-'60	110.28	110.30	2.06

Federal Farm Mtg.—

3s,	1947-'42	101.28	101.31	.....
2½s,	1947-'42	101.28	101.31	.....
3½s,	1964-'44	107	107.3	.62
3s,	1949-'44	107.4	107.6	.40

Home Owners Loan—

2½s,	1944-'42	102.5	102.7	.08
2½s,	1952-'44	106.26	106.28	.57
1½s,	1947-'45	102.21	102.23	.80

*Subject to federal taxes, but not state income taxes.

UNITED STATES TREASURY NOTES.

[Quoted by C. F. Childs & Co.]

[Fractional parts of quotations are in 32ds of 1 point.]

Series and maturity—	Bid.	Asked.	Yield.
C 1¼s, Dec. 15, '41	101.31	102.1	*1.14-32
A 1⅛s, Mar. 15, '43	102.12	102.14	*1.5-32
B 2s, Sept. 15, '42	103.14	103.16	*1.1-32
C 1⅜s, Dec. 15, '42	103.8	103.10	*23-32
D ⅞s, Mar. 15, '43	101.2	101.4	†.10
A 1⅛s, June 15, '43	102.3	102.5	.03
C 1s, Sept. 15, '43	101.30	102	.10

Series and maturity—	Bid.	Asked.	Yield.
B 1¼s, Dec. 15, '43	102.11	102.13	.15
B 1¼s, Dec. 15, '44	101.30	102	.26
A ⅞s, June 15, '44	101.6	101.8	.33
C 1s, Sept. 15, '44	102	102.3	.35
D ⅞s, Sept. 15, '44	100.8	100.10	†.65
A ⅞s, Mar. 15, '45	101.3	101.5	.43
B ⅞s, Dec. 15, '45	100.3	100.5	†.71

*Premium in excess of zero yield to maturity or first callable date. †Taxable.

UNITED STATES TREASURY STATEMENT.

[Chicago Tribune Press Service.]

WASHINGTON, D. C., June 20.—The following is a statement of the condition of the United States treasury on June 18, 1941:

Income to date this year	$ 7,875,413,700	Selective service [admin.]	$ 16,854,500
Income to date last year	5,655,601,600	Emergency ship construc.	8,037,000
Increase	$ 2,219,812,100	Defense lend-lease	16,095,800
Departmental, incl. relief	$ 785,357,900	Defense housing [FWA]	15,937,300
Agriculture	*134,646,000	Total national defense	$ 5,722,953,500
Interest on public debt	952,349,800	Deficit this year	$ 4,940,603,200
Loan agencies	11,450,700	Deficit last year	3,644,780,100
Security agencies	921,292,900	Increase	$ 1,295,823,100
Public works agencies	1,589,941,500	Public debt this year	$48,778,600,300
Veterans' administration	547,155,400	Public debt last year	42,902,736,200
National defense—		Increase	$ 5,875,853,100
War department	$ 3,422,262,500		
Navy department	2,128,730,800		
Funds for President	115,035,600		

*Excess of credits.

Sales, thous.		High.	Low.	Close.	Net chge.
7	InterIlr cv 4s '47	99	99	99	+ ⅛
15	†IntGNor 4½s'52	1¼	1¼	1¼	....
4	†do 1st 6s '52	13¾	13¾	13¾+	⅛
10	†do 5s '56C	13	12¾	12¾	....
6	IntHydEl cv6s'44	39	38½	38⅝—	¼
15	IntMerMar 6s	81	86	86	+⅜
7	Int Paper 6s'55	105¼	104¾	104¾+	⅛
7	Int T&T 4½s'52	43⅜	43¼	43¾—	⅛
42	do 5s '55	45⅞	45⅝	45⅝—	⅛
7	Jon&LaSt 3½s'61	98¾	98¾	98⅝+	⅛
5	KCSouth 5s '50	72¾	72¾	72¾—	⅜
5	KCTerm 4s '60	108⅜	108¼	108¼—	⅛
2	Lac Gas 6s '42B	70½	70½	70¾+	⅛
8	do 5½s '53	67½	67	67½+	1
5	do 5½s '60D	67	67	67	....
1	do 5s '42	97	97	97	....
1	Leh&NY 4s '45	87½	87½	87½	....
2	Leh C&N4½s'54C	70¾	70¾	70¾	....
9	†L V Cl 6s'43st	100	100	100	+ 2
3	do 4½s '50	47	47	47	-⅛
2	do 5s 2003 st	33	33	33	-⅜
11	do rfg 5s 2003	34¾	34¾	34¾—	⅜
13	do 4s 2003 st	30¾	30¾	30¾	-⅛
13	do 4s 2003 st	28¼	27⅝	27⅝—	⅜
1	do 4s 2003 st reg	26⅜	26⅜	26⅜	....
2	Maine C4s'45	80	80	80	....
5	Mkt St R5s'45st	77½	77½	77⅝	....
20	†McK&R 5½s '50	114¼	114¼	114¼—	⅛
8	Mich Cen 3½s'52	97¼	97¼	97¼+	⅛
7	Mice-Con G 4s'63	106⅜	106⅜	106⅜	....
4	†MidSpANW 4s'47	21½	21½	21½	....
1	†MSP&SSM 6s'46	3⅜	3⅜	3⅜+	⅛
5	†do gtd 5s '38	11⅞	11⅞	11⅞+	⅛
13	†do cn 4s '38	11⅛	11⅛	11⅛—	⅛
43	MoKT 5s '62A	23⅝	23⅝	23⅝—	⅛
10	do 4½s '78	25½	25½	25½—	⅛
29	do 1st 4s '90	37¾	37	37¼+	⅛
9	do 4s '62 B	24¼	24¼	24¼—	⅛
3	†M P cv5½s'49n	1	1	1	....
34	†do 5s '75	23⅝	23⅝	23⅝+	⅛
124	†do 5s '77 F	24	23⅝	23⅝+	⅛
3	†do 5s '77 F ct	23½	23½	23½+	⅛
122	†do 5s '78 G	24¼	24¼	24¼+	⅛
18	†do 5s '80 H	24¾	24¾	24¾+	⅛
4	†do 5s '80 H ct	23¾	23¾	23¾+	⅛
32	†do 5s '81 I	23⅞	23⅝	23⅞+	⅛
26	†MoPac gen4s'75	2¼	2¼	2¼+	⅛
5	MonWPPS 6s'65	111½	111½	111½—	⅛
2	MontPow 3¾s'66	106⅞	106⅞	106⅞+	⅛
1	MontrealTr 5s'41	74	74	74	-1
7	MorrisTer3¼s'55	40¾	40¾	40¾+	⅛
14	do 4½s '55	36	36	36	....
16	do 3½s 2000	40	40	40	— ⅛
12	NatDairy 3¼s'60	104¾	104¾	104¾	....
8	NatDistil 3½s'49	103⅞	103⅞	103⅞—	⅛
6	Nat Steel 3s '65	105	105	105	-⅛
10	NatSug 3¼s'54	105½	105	105	— ⅛
4	NOPubSr 5s'52A	105¾	105¾	105¾—	⅛
4	do 5s '55 B	106	106	106	— ⅛
10	N OrlTerm 4s'53	72½	72½	72½+	⅛
1	†NY&GrL 5s'46	55	55	55	....
3	NYAPutnam4s'93	48¼	48¼	48¼—	⅛
28	NYC RR 5s2013	62¾	61¾	62	— ⅜
28	do 4½s 2013 A	57	56½	56½—	....
7	do cn 4s '98	61	60¾	60¾—	....
39	do 3½s '46	95	†94¾	95	+⅜
7	do cv 3½s '52	60	59½	59¾—	⅜
2	NYC&HR 3½s'97	79¾	79¾	79¾	....
28	NYC&StL 4s'31	99¼	99¼	99½+	⅜
12	do 5½s '74 A	73	72¼	72½—	⅜
12	do 4½s '78	60¾	60¾	60½—	¼
10	do 4s '46	93¾	93¾	93

HELP WANTED—MEN.

Professions and Trades.

WATCHMAKER—Expd.; steady work for right men; good salaries. 40 hr. week. Weksler & Goodman, 5 S. Wabash. R. 1005.

WEAVERS AND SPINNERS. Experienced. Apply Union Asbestos and Rubber Co., 1811 S. 54th-av., Cicero.

WEATHER strip mechanics—Steady work. 5617 Harper-av. 9 to 10 a. m.

WINDOW shade and Venetian blind man—Out of town. Steady. Address F D 45, Tribune.

WOODWORKER—Machine hand with exp. on novelty furniture. 1910 W. Wabansia.

Pharmacist.

PHARMACIST—High class; western suburb. Must be fast worker. Address N E 538, Tribune.

PHARMACIST—Reg. or apprentice. Lavergne Pharmacy, 5000 Division. Mansfield 8585.

REGISTERED or asst.—For full or part time. For particulars, call Cooperman Drug, Juniper 10417.

Clubs, Hotels, and Restaurants.

BOYS—For sandwich shop. Apply 11 a. m. Dixie System, 4165 S. Halsted-street.

CHEF—For high class restaurant; capable of taking full charge of kitchen. Address O G 575, Tribune.

COOK — Barbecue specialty; newly opened night club; next to open air dance; money making opportunity for right party. 732 Wilson-av. Lon. 5039 bet 5-7.

COOKS—WAITERS. [Col.]; expd. dining car; unusual oppor. Apply Penna. R. R., 328 W. Roosevelt-rd.

COOK—White, single, all around; for private boat. Slip 39, Belmont Harbor, off Addison-street.

COOK — Must be experienced in barbecue. 4232 W. North-av. Phone Belmont 7700.

COOK—Expd. for northern Wisc. resort; leave immed. Capitol 0275.

COUNTER man—Exp.; no Sundays; hours from 3 a. m.-1 p. m.; $17. 1128 W. 14th-pl.

FOUNTAIN MAN
Exp.; $24 wk. to start; steady work. W. E. BARNES & SON, 7900 Ingleside.

FOUNTAIN and luncheonette man—Young; expd. 2800 N. Halsted-st.

HOUSEMAN—For hotel work; young; salary and room. 1035 E. 47th-st. Oakld.9097

NIGHT clerk for hotel—No transcripts necessary; 1 night off; age 45 to 55. Address O G 140, Tribune.

SODA dispenser—Expd. with high class clientele; good salary; no charge for meals. Lobby Drug, Hotel Sherman.

WHITE woman—To serve as asst. cook in YMCA summer camp in Mich.; exc. situation for right party. Greenleaf 7400.

YOUNG MEN UNDER 30
We can use several young men. No exper. necessary. Steady work; good salary. White Castle System, Inc. 6960 Vincennes-av.

YOUNG MEN TO LEARN RESTAURANT BUSINESS. 356 N. CLARK-ST.

Butlers, Chauffeurs, Housemen, Etc.

HOUSEMAN and gardener—White; betw. 30 and 40; $30 mo.; rm. and bd. Hyd. 6824.

Farm and Garden Help.

FARM Hand—Small farm. Brookshaven, Northbrook, Ill. or Ph. Northbrook 116-J.

Salesmen.

APPLIANCE and heating salesman—To canvas with experienced closer; must have ability to earn better than $35 weekly; be steady. No drinkers. Salary and commission. 4912 Madison.

AUTO salesmen [2]—New and used cars; only north side men with real sales and closing exp. need apply. Small sales force; unlimited oppty. for right man. Draw.; comm.6101 Broadway.Ask for C.E.Lomison

CARBON SALESMAN—Need 2 retail producers. Old, estab. firm. Good proposition right man. Salary. Give age, experience, marr. or single. Address Y 555, Tribune.

FLUORESCENT FIXTURES—ENTER THIS BUSINESS THE EASY WAY. Commission. Chicago Appliance Co., 812 N. Wells.

Heating Equipment Salesman
Salary and comm. For appt. call Winnetka 566 or write Box 94, Winnetka, Ill.

LABELS, COLOR WORK, DECALS—Experienced salesmen. Drawing acct. Good opportunity. Address O F 345, Tribune.

PAPER PRODUCTS salesman—Permanent position with estab. house; salary; car needed; state age and exper.; good opportunity. Address O F 535, Tribune.

PHARMACEUTICAL detail and salesman for ampoule and specialty line on commission basis. Call Wabash 4400, Ext. 2466A for appointment this morning.

PRINTING sales—$15 per wk. plus comm. to good man with active accts.; small shop. Address Y 321, Tribune.

ROOFING-SIDING CANVASSER. Exp. unnecess. Best deal. Draw acct. and com. See 9-12. 508 St. Chas.-rd., Maywood.

STORE FIXTURE SALESMEN—Experienced, to sell direct from factory. Commission. Address O G 399, Tribune.

TEA and coffee solicitors [6]—Guarantee and commission to live wires. Stewart Tea Co., 4719 S. Halsted.

ROBERT BARTLETT BUILDING CORP., S. W. Suburban Homes Division. Has openings for a few BETTER THAN AVERAGE men with cars; unusual opportunity for large earnings and rapid advancement. For men willing to work and take advantage of FHA building and defense spending boom. Liberal commission; drawing account. Apply 10 to 1. MR. BROWN, ROOM 425, 111 W. WASHINGTON-ST.

A NATIONALLY known company wants a man between 30-45 to sell open accounts receivable financing service. Fine opportunity for the right man. Must be experienced in meeting business executives. Aggressive, sober and of pleasing personality. Sal. and comm. Complete qualifications must accompany application. Address N D 91, Tribune.

WIEBOLDT'S
Can place 2 men, 25-55, with or without experience, working in store, following leads, etc. Percentage earnings averaging $35 week and up. Car nec. Apply Employment Dept., 3d floor, Saturday, 10 a. m. 1279 MILWAUKEE-AV.

SALESMEN—Music enrollment men. Are you tired of the Midwest and want more fertile field? I have best deal in country, plus finest terr. Workable year 'round, top commissions, full co-operation for crew managers and registrars. Address F D 21, Tribune.

SALESMEN [TWO]—FOR OFFICE APPLIANCE THAT IS GAINING RAPID ACCEPTANCE IN ITS FIELD. MULTILITH, MIMEOGRAPH, PHOTO-OFFSET OR PRINTING EXPERIENCE DESIRABLE. DRAWING ACCOUNT. ADDRESS N M 556, TRIBUNE.

COLORED MEN OVER 40
Established food routes; comm. and bonus. Apply 8-10 a. m., 4307 South Park way.

MEN with car to contact grocers; promotion plan exp.; comm. Address M N 252, Tribune.

CHRISTIAN man—Prot.; relig. educ. work; guar. inc.; com. Address O B 128, Tribune.

Agents.

RAWLEIGH route now open — Real opportunity for man who wants permanent, profitable work; start promptly. Write Rawleigh's, Dept. ILF-128-K, Freeport, Ill.

Miscellaneous.

STOCK KEEPER with stock handling and shipping experience — Excellent opportunity for ambitious, energetic young man. Reply in own handwriting, stating age, education, experience, and telephone number. Address G O 599, Tribune.

CHAUFFEUR and houseman wanted—Experienced; white; to live in small town within a radius of two hundred miles of Chicago. Must be strictly temperate. Address F D 49, Tribune.

YOUNG men—22 to 30; to learn business; $25 week to start, with rapid increase if satisfactory. State all qualifications. Address O G 442, Tribune.

MEN [4]—With ton stake trucks for local truck line cart. Full or part time. Write Truckers System, 7843 S. Carpenter-street.

MEN TO DRIVE TAXICABS. APPLY CHECKER TAXICAB. 1401 W. JACKSON-BLVD.

YOUNG man—18-21, single; must be good driver; salary, board and room; prefer out of town boy. 4246 Lincoln-av.

ADJUSTER—Collection agency exp. pref.; must have car; commission and car allowance. Address N S 575, Tribune.

COLLECTOR—Experienced; fixed territory; must have car; commission and car allowance. Address N S 572, Tribune.

2 YOUNG MEN—21-25 yrs.; for delivery; $12 week; good tips; S. S.; must have own car; gas supplied or bicycle. Sou.Shore5081

WATCHMEN—White, full or part time, 5 ft. 8 in. or over, 30-55 years. Address O F 114, Tribune.

GARAGE floor man—Exp. necessary; top salary. 3740 Lake Shore-drive. Gra. 0799.

GARAGE attendant—White; exp. Apply after 10 a. m. Garage office, 7020 Jeffery-av.

MEN [6]—Husky; age 20 to 30; for factory work. 833 W. Chicago-av.

COLLEGE grad.—To teach auto driving. Greer College, 2030 S. Wabash.

LAUNDRY route men—Expd. preferred. All-American Laundry, 4242 Belmont-av.

GAS sta. attendant—No greasg.; age 20-25. Fast man; refs.; $25 wk. 3961 N. Ashland.

YOUNG man—For delivery; live South; have driver's license; over 21. 3014 W. 63d-st.

GARAGE floor man—Must be experienced; nites. 4520 N. Clark-st.

Employment Service.

MAKE MORE MONEY—Our proven service will help you get a better job. Act now. B. H. ALLEN, 140 N. Dearborn, Rm. 1208.

SALARIED positions—See our ad this column Sunday and Wednesday. R. W. BIXBY, INC.

Employment Agencies.

ACCTS., A-1 OPENINGS. BUSINESS MEN'S CL. HSE., 209 S. State.

OFFICE—FACTORY. LOOP, 28 E. JACKSON.

COL. auto porters, drivers..........$18-$20 AVAILABLE, 343 S. Dearborn, Rm. 204.

BOYS—H. S. OR JR. COLL. GRADS $70-$95 FINANCIAL, 111 W. JACKSON.

INDUSTRIAL Engrs. and Time Study Men. HARRISON PERSONNEL, 20 W. Jackson.

IDL. bus. boys—Couple; gar. rest. jobs; male and fem. 5534 State. Englewood Ag.

Horse Sense Answers

1. Sequoia.
2. SEbS.
3. Opossum.
4. Mosquito.
5. Cherries.
6. [a] DJB—Germany [y].
[b] GSD—England [v].
[c] JVM—Japan [w].
[d] VK2ME—Australia [z].
[e] XEBT—Mexico [x].

HELP WANTED—MEN.

Employment Agencies.

ARCHITECTURAL—MEN
Draftsmen, Estimators, Inspectors. Jobs in the tropics. 1 year contract. SALARIES $200-$350. REPRESENTATIVE OUR OFC. TODAY.

FACTORY MGRS.
Wisconsin, lite mfg. $6,000.
2 CHIEF DSGN. ENGRS.
[1] El. Ap., $6,000; [1] Lt. mf., $6,000.

IND. ENGRS.
Salaries $1,800-$5,000.
IND. ENGR.—With professional exp. $5,000
10 PROD. ENGRS.—Heavy mfg. $3,900
6 TIME STUDY ENGRS.—Yr. ....$150-$200
RECENT M. E. GRADS.
Train for Ind. Engr. ....$125-$175
DEVELOPMENT ENGR. $6,000.
M. E. with valve development and pro. exp.
CIVIL ENGR.—Yng. graduates..$175-$225
2 MECH. DRAFTSMEN ....$150-$225
MAINT. ENGR.—College bkgrd. exp. $200
2 MECH. DESIGNERS, $350. Medium heavy machinery.
MODEL MAKERS, $200. Exp. automatic devices.

OFFICE BOYS, $70-$80
ARTIST—Layout, pen and ink, ltrg. ..$250
PROD. CLERK—Defense industry $150
OPERATING MANAGER—Trucking $250
ACCOUNTANT—Age 27-30 ....$150
VOUCHER CLERK—Able to type $108
PAINTERS, PAPERHANGERS.
Fount. Man....$35 | Pantryman $120
Houseman .....$85 | S. O. Cook $27.50
Fireman ......$125 | 2d Cook $35

FACTORY BOYS, $16-$22
LATHE HANDS, ANY EXPER. 50c-$1.00
15 PUNCH PRESS OPERS.—Some exp. 50c
TOOL AND DIE MAKERS $1.25
10 SURFACE GRINDERS ....75c-$1.00
Screw Mach...$1.25 | Drill Press 70c
Garage Fl'rman $30 | Garage Porter 55c
Grocery Clerk...$25 | Hikers $25
1st Baker ......$35 | Gas Station $25
WABASH AGENCY
9TH FLOOR. 202 S. STATE-ST.

10 MEN—AGE 21-26
to train service repair work. Married. Office device mfg. Co. Salary starts $25.

BOYS—MEN
WITH OR WITHOUT EXPERIENCE. FOR EVERY TYPE OF WORK. SALARIES 40c TO $1.50.
10 DISHWASHERS—8 hrs., no Sun....$17
Doorman ......$18 | Maint. man $110
Housemen .....$85 | Kitchen help $18
TRIANGLE, 25 E. JACKSON

OUR OFFICE OPEN UNTIL 5 P. M.
COLLEGE GRADS.—23-28 YRS. $150
UNDERWRITERS, Auto or Comp.$150-$250
FACTORY BOYS, $14-$22
PAPER CUTTER—Nites 60c-70c
GORDON PRESSMEN, steady 60c
MULTIGRAPH or Baum Folders 60c
HOSPITAL 2ND COOK ....$75 R. B.
GARAGE—GAS STATION JOBS.
All Trades, 343 S. Dearborn

BOYS—BOYS—$15-$20
VERTICAL PRESSMAN, STEADY....$1 hr.
Electrician, $1 hr.; Bottling mach. 45c.
Boy, learn punch press ....50c hr.
Man, 40-50, learn stockroom 50c
5 Freight handlers ....$33 with o. t.
CO-OP., 220 S. State, 6th Flr.

JR. PURCHASING AGENT $90
STENO., age 18-20; good future $80
MAN, over 27 yrs., who has handled office type of help $80
JR. CHEMIST, roofing material 65c
PROGRESSIVE
11TH FLOOR. 202 S. STATE.

JR. ACCT., age 25, deferred $25
F. C. BKKPR., age 28-30 ....$27.50
ELEVATOR BOYS $75
Houseman ....$80 | Maint. man .....$80, r.
FACTORY JOBS.
NO. SIDE CONSOLIDATED, 1001 Leland.

CONSOLIDATED
FAMOUS FOR 31 YEARS. WE SERVE THE INDIVIDUAL. 19 W. JACKSON. 2D FLOOR.

Cooks, Pastry Cooks, Helpers
63 JOBS OPEN. 1941 WAGES. FEE ONLY THIRD OF WEEK'S PAY. See Mauer's Blackboard, 538 S. Dearborn.

JUNE '41 H. S. GRADS.
OFFICE BOYS—TYPISTS—STOCKROOM. RELIANCE, 32 N. STATE, ROOM 1517.

FACTY., no exp..$28 | Shop boys 60c
Col. auto wash..$25 | Punch press 60c
Kitchen men....$20 | Sheet metal 90c
BUSCH AGENCY, 184 W. Washington.

LAWYER—Young pref., draft exempt; $100. Accountants, salesmen, Bkkprs., Typists, Mech. Draftsmen. OCCUPATIONAL, 310 S. MICHIGAN.

HOUSEMEN—CLERKS—BELL BOYS. Best wages for Hotel, Restr., Resort Jobs. Modern Bureau, 879 N. State.

SALES—Mech. minded; call on jobbers and dealers; mach. shop background ......$190+ REDFIELD PERSONNEL, 5 S. Wabash.

FACTY. HELP—Boys, Carpenters, Painters. GREAT NORTHERN, 337 W. MADISON.

DRIVER, Sat-Sun. $7 | Colored Sprayer. GEN. AUTOMOTIVE, 37 W. Jackson. R.49.

FACTORY JANITOR | FACTORY BOYS. CERTIFIED, 30 N. WELLS.

YOUNG colored boys; summer wk...$50 r. b. Col. cook-hsemn. $15 r.b. Elite, 57 E. Oak.

TRADE SCHOOLS—MEN.

DRAFTING
"Training for Promotion"
Drafting is a field of rich opportunity. Read the want ads. See the demand. National defense calls for technical men. Our courses streamlined. Quick results. Choose your line. AIRCRAFT, MACHINE, ELECTRICAL, STRUCTURAL or ARCHITECTURAL. Employment help when ready.
"OPEN HOUSE"
Visit our school this week. See our new building. Over 40,000 sq. ft. drafting rooms, shops, etc. Call, write or phone CALUMET 8200 for Free "Blue Book." OPEN EVENINGS.
CHICAGO TECH COLLEGE
21-D Tech Bldg., 2000 S. Michigan-av.

PREPARE for a SECURE FUTURE. Learn a Basic Trade.
MACHINISTS
TOOL AND DIE MAKERS
MACHINE OPERATORS
Are needed for War industries today and peacetime industries tomorrow. Reliable, intensive training saves time. Day, Evening, and Saturday classes now forming; new equipment, expert instructors. MECHANICAL INDUSTRIES TECHNICAL INSTITUTE, 523 S. Western-av. Visitors Welcome.

TRAIN FREE
Selective service director asks draft boards to defer students in technical schools. U. S. officials authorize and predict a boom in television. The American Television Laboratories trains men free for good jobs in television, air line radio, and all electrical and communication work. Throw away your worries and get in now. Investigate our day and evening classes. Write stating age and education or apply in person 9 a. m. to 9 p. m., 433 E. Erie-street.

TIME AND MOTION STUDY
Special summer session, lab. training. Write or call Industrial Ti-Mo. Clinic. 225 N. Pulaski. Nev. 4329. Eves. only.

FREIGHT TRAFFIC MANAGEMENT. Over 1,500 firms use our men. Est. 1923. Summer class opening. Free employ. help. COLLEGE OF ADVANCED TRAFFIC, 14 E. Jackson-blvd., Dept. S-1, Har. 8649.

LEARN FREIGHT TRANSPORTATION, RATES & LAWS—BIG DEMAND NOW. Write FREIGHT TRAFFIC INSTITUTE. ENROLL NOW. 176 W. Adams. Dept. T38.

LEARN TOOL AND DIE MAKING. Machine Trade. Low rates. National School of Mechanical Trades, 628 West Lake-street. Monroe 2346.

LEARN TOOL & DIE MKG.
MACHINIST'S TRADE—SCREW MACHINE. Allied Screw Machine Co., 609 W. Lake.

HOTELS call for trained men. Good pay. Learn at home. Write Lewis Hotel Training Schools, Desk 749, Washington, D. C.

ACTUAL SHOP WORK. Body and fender, auto-Diesel-Aviation, refr., air cond. Greer, 2030 S. Wabash.

PLENTY OF JOBS—GOOD PAY for auto mech., body-fender men. Day or evenings. FEDERAL, 2040 Washington, Hay. 6015.

LEARN auto mechanics—Work on cars in shop, day-nite; small fee. Free empl. aid. North Auto, 1601 Clybourn. Div. 10373.

LEARN BARBERING—Prepare for present and after war work. Days-eves. MOLER College, 177 N. State. CEN. 6393.

LEARN WELDING—Free booklet tells all. International Inst., 741 W. 70th. Vin. 6751.

ILL. Schl. Mach. Shop insp. Day-eve. classes. Cen. 4519, 123 W. Madison.

WELDING, ACETYLENE, ELECTRIC. T. & T. WELDING, 3217 W. LAKE-ST.

NATIONAL School of Mechanical Dentistry. Visit, write. 10 W. Jackson-blvd.

LEARN WELDING—New equipt. Days, eves. spare time. Write Utilities Inst., 1314 Belden.

TRADE SCHOOLS—MEN.

WELDING
It's easy for Greer men to get a job. Greer prepares you in ONE MONTH for jobs in shipbuilding, aviation, bridge, tank, pipe line, and building construction, and light or heavy welding in general manufacturing. Our testing laboratory guarantees you welding success. GREER SHOP TRAINING. 2030 S. Wabash. Calumet 4600.

TOOL AND DIE
AND PRECISION MACHINISTS.
You learn to set up and operate lathes, shapers, mills, surface grinders, power saws, drill presses; read blue prints and do layout work. No production, no crowding. Tool making the first week. 39 yrs.' exp. training men, day or eve. classes. Ph. Calumet 4600, out of town men write. Greer Shop Training, 2030 S. Wabash.

HELP WANTED—WOMEN.

Stores and Offices.

Ambitious Girls
Desirous of building a profitable career; to become ready to wear saleswomen in busy Chicago store; at least 5 ft. 4; 21 yrs. or older; nice appearance; more than average intelligence; pleasing personality. DO NOT APPLY UNLESS YOU ARE EARNEST, AMBITIOUS, AND INTERESTED IN A WORTH WHILE FUTURE. We offer you an exceptional opportunity for well paid, steady work, in desirable surroundings, if you can fill our requirements. Address O B 198, Tribune.

BILLER-STENOGRAPHER
OFFICE WORK. EXPERIENCED. ADDRESS N J 364, TRIBUNE.

BILLERS—Exper. pay roll, addressograph, switchboard, all around office detail in laundry office. State exper. Replies confidential. Address N S 569, Tribune.

BILLER—Experienced; for north side laundry office. Address O E 173, Tribune.

BOOKKEEPER—Fully experienced; will have steady position; good opportunity; references nec. Address O E 576, Tribune.

BKKPR., Burroughs, Steno.—Perm. pos. Sal. to start, $20. Address O E 76, Tribune.

BURROUGHS biller—Good salary; 5 day week. Address N X 500, Tribune.

CASHIER—OPERATE TYPEWRITER. Flander's Tea Room, 7501 Exchange-av.

CASHIER-lite bkpg.—Full time job; evening work. Clark and Div. Ph. Bel. 6751.

CLERKS
WHO WISH TO BECOME HIGH SALARIED READY-TO-WEAR SALESWOMEN.
A leading Chicago store is willing to train several ambitious young women who perhaps are clerking behind a counter now and who are sincere in their desire to build a PROFITABLE FUTURE CAREER BY BECOMING TOP RANKING READY-TO-WEAR SALESWOMEN. Excellent opportunity for steady work in pleasant surroundings; vacations with pay and ample chance for advancement are offered to young women with pleasing personality; above average intelligence; good appearance and ambitions. Give age, previous clerking experience. Enclose snapshot if possible. Address O C 169, Tribune.

GIRL—TO HANDLE ENTIRE PAY ROLL: MUST BE ABLE TO MAKEUP QUARTERLY STATEMENTS AND ALL OTHER NECESSARY DETAIL. BOOKKEEPING EXPERIENCE DESIRABLE BUT NOT ESSENTIAL. GIVE AGE, EMPLOYMENT RECORD, AND SALARY DESIRED. ADDRESS O G 522, TRIBUNE.

CLERK—Experienced for cleaning and dyeing store; steady. Call Canal 0894.

CLERK—For delicatessen store, N. W. Side. Exp. Address N Y 161, Tribune.

COMPTOMETER operator-typist—Good pay. 2253 S. Halsted, 3d floor.

OFFICE GIRL
and addressographing expd. for laundry. Snow White Ldry., 1232 S. Pulaski.

CREDIT lady, skip tracer—Experienced. Credit Clothing Co. Salary; steady. Leo Rose Co., 4555 S. Ashland.

EDIPHONE OPERATOR
Loop bank. Permanent position. Pension Plan and Insurance cover employes. Office air conditioned. Write fully regarding exp., ed., age not over 35. $100 mo. ADRESS F T 335, TRIBUNE.

GIRL—20-35; general typing and comptometry; must be experienced in both; state qualifications and salary expected. Address O G 406, Tribune.

GIRL—Cigar counter, night club, $18 week guaranteed. 3433 Fullerton.

GIRL—20-35; for dry cleaning plant; exp. not necessary. 320 E. 69th-st.

MACHINE calculator—25-30; experienced discounts, typist, billing; gentile; good oppor. Address O F 131, Tribune.

NATIONAL manufacturer seeks services of stenographer experienced in general office routine for its local sales office. Excellent opportunity leading to position of responsibility. In own hand writing state age, experience, telephone number, and salary expected. Address N M 553, Tribune.

PAY ROLL CLERK
Permanent position for neat, ambitious girl with experience in factory pay rolls and wage-incentive plan work; must be familiar with calculating machine. In reply state age, exp. in detail, and salary expected. Address N M 593, Tribune.

READY-TO-WEAR SALESWOMEN
PROMINENT CHICAGO STORE HAS OPENINGS FOR OUTSTANDING SALESWOMEN IN DRESSES, COATS, SUITS, FURS; IDEAL WORKING CONDITIONS; EXCELLENT YEAR ROUND EARNINGS; PAID VACATIONS; UNLIMITED OPPORTUNITY FOR ADVANCEMENT. WE WANT THE BEST SALESWOMEN AVAILABLE. APPLY ONLY IF YOU HAVE A1 EXPERIENCE AND ABILITY. STATE PRESENT AGE; ALSO NAMES, DATES, AND SALARIES RECEIVED ON ALL PAST SELLING EXPERIENCE. ENCLOSE RECENT SNAP SHOT IF POSSIBLE. OUR EMPLOYEES KNOW OF THIS AD. ADDRESS N S 561, TRIBUNE.

SALES persons — Candy or fountain work; experience unnec. Apply 10 a. m., Andes Candies, 357 N. Central Park-av.

SKIP TRACERS, 2. TELEPHONE. Full time employment; exp., gd. sal. Write name, address and last employment on post card. Address O E 338, Tribune.

STENO.-RECEPTIONIST
Rapid and accurate, experienced. Aviation business. Salary $17 to start. 936 W. CHICAGO-AV.

STENOGRAPHER—Experienced, typing, billing, some dictation. West side engineering office; permanent. Gentile. ADDRESS O G 101, TRIBUNE.

STENOGRAPHER — Steady; experienced; rapid, and accurate with math. ability; for interview. Superior 4843, Mr. Gwynn.

STENOGRAPHER—A1; must know sales work and general office routine; state age, exp., sal. desired. Address O G 397, Tribune.

STENOGRAPHER—23-30; general office work. State past exper., qualifications, and sal. expected. Address O G 405, Tribune.

STENOGRAPHER—Reliable; with gen. office exp.; Protestant; references; start $18 week. Address O G 144, Tribune.

STENO.—Beginner, write fully age, educ., religion, transp. Address L 512, Tribune.

STENO.—25-30; exp., gen. office det.; gentile; good oppor. Address O F 132, Tribune.

SWITCHBOARD OPERATOR—Experienced in dispatching orders on north side, or former taxicab experience; good pay. Address O F 529, Tribune.

THEATER cashier—Loop theater; state age, experience, reference, and phone number. Address N O 121, Tribune.

TYPIST—Genl. office work, exp., steady. Good pay. Iralson & Son, 4244 Cottage Grove.

WOMAN—For public accountant's office, who knows accounting; prefer one who has worked in accountant's office; give experience and education. Address N M 557, Tribune.

YOUNG lady—To do typing and filing in exchange for tuition in accredited art school. Ph. Delaware 3800, after 6 p. m.

WEST SIDE REAL ESTATE OFFICE wants young girl for stenography and office work. Beginner's salary. Give full information and salary desired. Address O E 302, Tribune.

Professions and Trades.

BEAUTY OPERATOR—Part time. 848 W. 79th-street. Radcliffe 9835.

BEAUTY Operator—All around. Steady wk. 8938 LOOMIS-BLVD.

BEAUTY oprs., 2—Stdy. and pt. time. Exp. all around. 5307 W. Madison. Man. 4443.

BEAUTY OPER.—Gd. finger waver, 1 steady, 1 part time. Anderson's, 1510 N. Pulaski.

BEAUTY oper.—Experienced; steady or part time. Comet Beauty Salon, 25 S. Cicero-av.

BEAUTY OPERATOR—Experienced, 45 hr. wk.; good pay. 3513 Roosevelt. Roc.1447.

BEAUTY Operator—Expd. all around. Sal. $18-$20; short horus. Pensacola 9350.

BEAUTY operator—All around; must be A1; good wages. Lee's, 7904 Langley-avenue.

BEAU. Oper.—All around; 3 hrs. $18 and com. Stdy. wk. 2411½ N. Drake. Spa.0560.

BEAUTY operator—Expd.; steady work; $16.50 week. 1519 S. Kenneth. Lawn. 6512.

Test Your Facts Answers

Here are the correct answers to today's "Test Your Facts" questions:
1. [a] 350,000.
2. [c] Minister of labor.
3. [a] Italy.
4. [c] Education.

HELP WANTED—WOMEN.

Professions and Trades.

BEAUTY opers.—$20 and up for suitable exp. oprs. in Oak Park's leading salon. Lake-st. L to Swain's, 130 N. Oak Park-av.

BEAUTY OPERATORS — Steady and extra; must be good; short hrs., gd. pay. Apply at once. Dept. Store, 3442 S. Halsted-st.

BEAUTY OPERATORS—ALL AROUND. Full or part time; dept. stores. 3601 Irving Park. 7220 W. Grand-av.

ARTIFICIAL flower workers — All depts. Schack's, 319 W. Van Buren-st., 5th floor.

BEAUTICIAN and finger waver. Moraine Hotel in Highland Park. Top salary for right person. Address O G 169, Tribune.

BEAUTY operator—Experienced, steady, $20 week. 1814 W. Chicago-av.

BEAUTY operator—Well exper.; must do manicuring. 100 N. La Salle, Suite 1215.

BEAUTY OPERATOR—Expd, all around, expert finger waver. $20 wk. Longb. 1348.

CHOCOLATE — Fancy Packers and Feeders. Expd. Good wages. 421 W. Erie.

FACTORY Girls—Prefer expr. with work on stapling machine; night work; good pay. Apply 8:30 a. m. 1101 W. 38th-st.

FACTORY girls — White; light work; will train; give age, education, address, phone. Address O D 554, Tribune.

FACTORY WORK—LIGHT. Day or night. Apply or write to Scientific Coil & Wire Co., 4348 Broadway.

FACTORY GIRL—For inspecting very small parts. State experience. South Side preferred. Address O B 427, Tribune.

GIRLS—For light, clean factory, assembly work; So. side. State age, nationality, experience and all former places of employment and wages desired. Beginners considered. Address O D 526, Tribune.

GIRLS FOR FACTORY WORK. Apply 674 N. Kingsbury, 4th floor.

GIRLS—For light factory work. Give exp. and phone no. Address O B 188, Tribune.

INSPECTORS—Expd. in dry cleaning plant. Good wages. 1339 W. 63d. A. Holman.

LAUNDRY HELP WANTED
Family press operators and finishers; feeders and folders; highest pay; white only. Ogden Laundry, 5121 Ogden-av.

LAUNDRESS—Wht.; small institution; stay. British Old Peoples Home, Brookfield.

MASSEUSES—EXPERIENCED. MELLQUIST REDUCING SALONS. 336 N. MICHIGAN.

MASSEUSE—EXPERIENCED. Apply 2744 Milwaukee-avenue.

NURSE or attendt.—For mental cases.; priv. sanitarium. Wilm. 1662, bef. 5 p. m.

Operators
EXPERIENCED ON WASH DRESSES. GOOD PAY. 4321 WENTWORTH-AV.

OPERATORS—WHITE
On washable uniforms. Steady yr. round work. Ottenheimer & Co., 407 S. Green-st.

OPERATORS on Reece button hole machines —Experienced and inexperienced. Oriental Belt Co., 302 South Market. Webster 4410.

OPERATORS—Expd. on single needle. Textile Artcrafts, 1519 Milwaukee-av.

OPER.—Exp. on draperies, spreads, curtains; steady work. Address N M 592, Tribune.

PRESS GIRL—Must be expd.; for cleaning store; steady work. 1258 N. Clark-street.

PRESS opers.—On shirts, also shirt folders. Steady work. 7418 Vincennes-avenue.

SILK finisher—Expd.; 25-35 years; steady; 5 dresses per hour required. Munger's Dry Cleaning Dept., 2412 Indiana-avenue.

X-RAY technician—Student to learn; high school diploma; very small salary while learning. Address N M 225, Tribune.

Household Help.

COUPLES—FOR ADVERTISEMENTS FOR couples see separate subheading "Couples" immediately following this subclassification.

COOK—White; light housework; modern country home, 50 mi. Chicago; extra help. $15 per wk. July and August. State references. Address O G 106, Tribune.

COOK—Exp.; colored; general hswk.; no hvy. cleaning; own rm. and bath; refs. $10 to $12. Hyde Park 0261.

DOMESTIC—Young, white or col'd; no ckg. or ldry. Brauer, 3548 N. Rita. Lake V. 5723.

GENL. HSWK., 20 TO 35
White; adults; exp.; city refs.; good salary; go. So. Side. Midway 6781.

GENERAL housework—1 in family; no Sundays; also must be capable seamstress; good wages; middle age no objection. Phone Superior 1060 Saturday or Sunday a. m.

GENL. hswk.—White; stay; no laundry. Leave city for summer; $10. Schaffner, 7000 Sheridan-rd.; phone Ambassador 1192.

GEN'L housework—To assist with 2 children; stay; light laundry; no cooking. 4936 N. Harding. Irving 4262.

GENERAL HOUSEWORK—Woman interested in nice home. Adults. Assist laundry. Nr. N.-Harlem. Village 9464.

GEN. hswk.—Woman; white; light ldry.; no cooking; stay; own rm. Van Buren 4261.

GENL. housework-cook—$12-$15; stay or go. 10156 S. Oakley. Beverly 10156.

GEN. hswk.—White; stay; $10; pers. laun., no ckg.; 2 children. Van Buren 3552.

GEN. hswk.—Light ldry.; no ckg.; 1 child; small apt.; stay; good pay. Ardmore 5821.

GENERAL Hswk.—Girl, White. $15. Own room, bath. No laundry. Drexel 1962.

GEN. Hswk.—2 adults, 1 child. White. Prot. North Shore sub. Ph. Kenilworth 5237.

GEN. hswk.—White; no cooking; stay; own room; 2 children; $8. Cedarcrest 2584.

GIRL—Wh.; must be exp. cook; full charge sm. apt.; 4 adults; go. stay. Craw. 2287.

GEN. hswk.—No ckg.; pers. ldry.; stay; asst. child. Lakeview 8945.

GIRL—White; 2d work; own rm. and bath; good salary. Address M K 61, Tribune.

GIRL—15 or 16; care 2½ yr. boy; no hswk. 5 day wk. 8:30-5:30. Rogers Pk. 3583.

GIRL—For general housework and cooking. Hyde Park 8232. 7000 Bennett.

GIRL—Exp.; nt. wht.; owm rm. bath; lgt. hswk.; asst. with 5 mo. baby. Hd. P. 0744.

MAID—LIKE CHILDREN.
Lgt. hskpg., plain cooking; help with year olds child; baby's laundry only; own room. 2 adults. $10. Ph. Maywood 7398 or 2930.

MAID—WHITE; OWN ROOM; NO LAUNDRY; $12. HOLLYCOURT 4233.

MOTHER'S Helper—White, light housekeeping, plain cooking and help with baby. No heavy laundry, own room, radio, etc. Young couple, only child. $10 to start. Call after 7 evenings. Wilmette 5819.

NURSEMAID—Exp., perm.; complete charge boy, 8; leav. city for summer. State age, religion, educ., sal. and exp. with children. Address O G 396, Tribune.

NURSE—Must have good references; expd. with children. Permanent position. ADDRESS N X 93, TRIBUNE.

NURSE—Pract.; care convalescent woman; stay; gd. home. Einhorn, 939 E. 63d.

NURSEMAID—Care 10 mo. baby; lgt. hswk. no laun., no ckg. Stay. $10. Kedzie 8130.

WOMAN—White; care for 2 children; light hswk.; stay. $7. Boulevard 5820, aft. 6 p.m.

WOMAN—Wht.; lgt. hswk.; companion for elderly lady; stay or go. S. S. Midway 6121.

THE TRIBUNE OFFERS SPECIAL LOW rates to persons advertising for positions. For further information stop at Want Ad office, Madison and Dearborn-streets, or in the lobby of Tribune Tower.

Couples.

COUPLE EXPERIENCE—Combination clerk and cook for R. R. camp; give phone number. Address O D 503, Tribune.

COUPLE—Houseman and maid, rmg. hse., know boiler, dec. Address N M 594, Tribune.

HOUSEMAN and wife for rmghse. Decorating, gen. hswk. 4860 Winthrop. Edg. 4340.

Clubs, Hotels, and Restaurants.

CASHIER—FOR EVENINGS. 9501 S. WESTERN-AV. AFTER 7 P. M.

CHAMBER MAIDS
White, neat, honest; 6 day week. Vacation with pay. Salary $59 per month. Apply Housekeeper, Drake Hotel, 140 E. Walton-pl.

COUNTER GIRLS—Young, neat; good wages. No Sunday. Apply 544 Dearborn-st.

FOUNTAIN girl, waitress—Drug store, 1036 N. Dearborn. Delaware 1400.

FOUNTAIN GIRL—Experienced. Good salary. Apply 224 S. Western-av.

HANDY WOMAN IN KITCHEN. PHONE BEN—THORNTON 3587.

HOTEL MAIDS
Bath maids and cleaners. Young married women; white; now unemployed; for full or part time; experienced. Call in person Saturday or Sunday after 9 a. m., employes' entrance, 725 S. Wabash-avenue. STEVENS HOTEL.

MAID—White, salary, rm. and brd. Hotel Florence, 111th-st. and Cottage Grove-av.

MANAGER for lunchroom and fountain. Apply in person, 2447 W. 47th-st.

SALAD girl—For permanent work in Evanston tearoom; experienced; live North. Apply 1629 Orrington-av., Evanston.

SODA Fountain Waitress—Experienced. AVERTON PHARMACY, 3824 Fullerton.

STEAM table girls—Exp. and inexp. Alexandria Cafeteria, 542 N. Rush.

WAITRESSES—Expd.; good pay; 6 days a wk.; steady. 1551 E. 63d. Hyde Park 9690.

WAITRESSES—Experienced, Midway Restaurant, 828 E. 63d-st, Dorchester 4939.

WAITRESS—Experienced. Good wages. Apply after 8 P. M. 1924 E. 71st-street.

WAITRESSES—Expd., neat. Very good pay. Mr. Gilbert, 516 S. 5th, Louisville, Ky.

WAITRESS—Exper.; 21-30; South Side preferred; tavern work. 3729 S. Morgan-street.

HELP WANTED—WOMEN.

Clubs, Hotels, and Restaurants.

WAITRESSES
Full time openings for experienced waitress; no Sunday work. Apply Employment Office, 4th floor, 9:30 a. m. until noon.
WIEBOLDT'S
ASHLAND, MONROE AND OGDEN.

WAITRESSES
Exper.; steady; good working conditions. Block's Restaurant, 116 E. Cermak-rd.

WAITRESSES—Expd.; for night work; also waitresses for Saturday and Sunday eves. Segal's Bar-B-Q, 83d and South Chicago-av.

WAITRESSES—Exper. only; nite or days; good wages and good tips. Pere Marquette Restaurant, 6258 S. Western.

WAITRESSES — 4 experienced, exceptional wages; days only; no Sundays. Apply 100 W. Harrison-st., Saturday morning.

WAITRESSES—Hrs. 11:30 a. m.-8 p. m.; Stdy. No Sun. or holidays. 5213 W. Lake.

WAITRESSES—Day and night, $14 wk., 6 days. 4716 W. Cermak-rd.

WAITRESS—Expd.; full time; no Sundays. Tower Restaurant, 75 E. Wacker-drive.

WAITRESS—Experienced; days; good pay. No Sundays or holidays. 1012 Roosevelt.

WAITRESS—EXPERIENCED; GOOD SALARY. 2352 W. ROOSEVELT-ROAD.

WAITRESS, Fount. Girl, Kitch. Woman—Exp. Dutch Mill Candies, 1109 Bryn Mawr.

WAITRESSES—Also cook's helper, tearoom. 6600 Sheridan-rd. Hol. 4368.

WAITRESS — Must be experienced. Apply 3525 S. Halsted-street.

WAITRESS—Good salary and tips; days only. Mammy's Restaurant, 4064 Milwaukee-av.

WAITRESS—EXP. FOR HIGH CLASS SHOP. HUYLER'S, 917 N. MICHIGAN.

Saleswomen.

GIRLS [4]—Age 18-22; some pref. from nearby small towns or out of state; free to leave town, travel nearby states doing circ. work. Rm., brd., trans. in exch. for services while training. Lib. bonus if qual. Mr. or Mrs. Dunn, 1-5 p. m., Buena Park Hotel, 4145 N. Broadway, Chicago, Ill.

IF you have personality, looks, and sales ability, a responsible citrus firm can use you in contacting executives of major companies and factories. Please give background, age, experience, and all helpful data first letter. Eden Groves, Box 1098, Shawnee, Okla.

SELL BIRTHDAY, EVERY DAY CARDS—Big commission. Grogan Co., 30 E. Adams.

SELL Famous Massachusetts Birthday card asst. Comm. Boulevard Art, 218 S. Wabash.

MARRIED WOMEN—Handle a line of ladies accessories;comm. Mrs. Ross, 126 N. Wells.

Miscellaneous.

ATTRAC. girl—18 to 22 yrs. to distribute samples. $15 wk. Apply 1:30 P. M. Sat., 5th flr., 823 S. Wabash.

DIET kitchen work—Experience not necessary; permanent. Rogers Park 0321.

WOMAN—Mgr.; husband employ.; exch. apt. Write fully. Address O F 403, Tribune.

Employment Agencies.

OFFICE OPEN TILL 4:30 Today.
Full Charge Bkpr., $27.50
Automobile exp., interview any time today.
STENO.-SECY.—S. West $125
5 BEGINNER STENOS.—Loop $90
3 GIRLS—PAY ROLL EXP. $90
100 FACTORY GIRLS
No experience; light work...........40c-50c
PANTRY WOMAN—Country club..$85,r.b.
HOSPITAL NURSE ....$85,m.
WABASH AGENCY
9TH FLOOR. 202 S. STATE-ST.

OUR OFFICE OPEN UNTIL 5 P. M.
100 GIRLS
AND WOMEN
Factory Work, $14-$22
No Experience Needed
All Trades, 343 S. Dearborn

ELLIOTT-FISHER BILLER; loop office; a real opportunity for exper. girl.$85-$100
COMPTOMETER OPER., exp.; lp.$85-$100
PAYROLL CLERK, exper.; soc. sec. routine. 300 employees; loop; perman't..$100
STENOG.; live north; 2 yrs. exp. $100
50 FACTORY GIRLS, $14-$20.
NO EXPERIENCE NECESSARY.
PROGRESSIVE
11TH FLOOR. 202 S. STATE.

TUCKER PERSONNEL
120 So. La Salle-st. Suite 963.
SECYS.—STENOS.—DICT. OPER.
COMP. OPER.—TYPISTS—CLERKS.
CENTRAL 3663.

ZINSER PERSONNEL SERVICE. Openings for Secretaries, Stenographers, Accountants, Bookkeepers, Switchboard Operators, Typists, Office Machine Operators, Receptionists, and Professionally Trained High School and University Graduates. 140 S. Dearborn-street. Room 1548.

FACTORY GIRLS, $15-$25
SEE US TODAY; START MONDAY. Hotel, Restaurant help, all kinds.
CO-OP., 220 S. State, 6th Flr.

STENO.-SECY.; sales, 5 days...........$23
3 TYPISTS ....$16-$18
HOUSEKEEPER, out of city.............Open
WHITE AND COL. HOTEL MAIDS. $50-$65
FACTORY JOBS.
NO. SIDE CONSOLIDATED, 1001 Leland.

See us today for best office jobs.
BEGINNER COMPTOMETER—$75.
25 STENOS.—$65-$120.
Underwood Fanfold Biller $100.
S-H-A-Y, 30 W. WASHINGTON.

CONSOLIDATED
FAMOUS FOR 31 YEARS. WE SERVE THE INDIVIDUAL. 19 W. JACKSON. 2D FLOOR.

Corboy-Calvin, 20 W. Jackson
COMMERCIAL AND LAW DEPTS.
F. C. BKKPR.-Steno., bldg. mgmt. exp.$25
TYPISTS—Permanent; temp. ....$15-$30

STENOGRAPHERS!!
Several of the best openings we have had. 6 mos. exp. and more. $18-$30 wk. See us today. GLADER CORP., 110 S. Dearbn.

MANY OPENINGS—Stenos, Bkkprs., Typists, Dictaphone, Comptom. Open all day. OCCUPATIONAL, 310 S. MICHIGAN.

TYPIST ......$90 | JR. TYPIST $75
RELIANCE [Miss Young], 32 N. STATE.

OFFICE—FACTORY. LOOP, 28 E. JACKSON.

COOKS, Cples., Chauffeurs, Nurse Mds. Hotel Hsemds. E. White, 64 E. Walton.

GIRLS—For Hosp., Hotel, Insts., Factory. MORRELL AGENCY, 306 W. Madison-st.

MANY OFFICE POSITIONS OPEN. ROYAL, 37 W. JACKSON, RM. 37.

SMART GIRLS GO TO MONARCH, 19 W. JACKSON, 2D FL.

STENOS.—EXP. AND BEGINNERS $65-110 HAHN-MARTIN, 7 SO. DEARBORN-ST.

BKKPR.-TYPIST—$25. BILLER—$25. PARK, 6306 COTTAGE. BK. BLDG.

OFFICE POSITIONS OPEN. SO. SIDE CONSOLIDATED, 1105 E. 63d.

TRADE SCHOOLS—WOMEN.

Beauty or Body Culture
Selan's School
World's largest, most beautiful.
Terms at Your Convenience
Jobs waiting. Day and eve. classes. Visit, write, or phone for booklets. NORTH—2744 Milwaukee-av. Spa. 0700. SOUTH—6404 S. Halsted-st. Nor. 2500.

ATTRACTIVE GIRLS
Excellent opportunity for those who qualify for fashion modeling; sizes 12 to 18. Small tuition fee. Free placement service.
VERA JANE STUDIO
64 E. Jackson-blvd. Wabash 9332.

MELLQUIST School of Swedish MASSAGE. $150 Course for $50 NOW. 25 reducing salons. 177 N. State. Cen. 6830.

LEARN BEAUTY CULTURE—Prepare for present and after war work. Days-eves. MOLER, 177 N. State. Central 6393.

Quality training, not quantity
WILFRED ACADEMY BEAUTY CULTURE, 9 W. Washington. State 5861.

GIRLS—TAKE COMPTOMETER NOW; big demand. VISIT CHICAGO BUSINESS COLL., 190 N. State-st. Franklin 4122.

GIRLS—CASHIERS NEEDED; coin change & other machines; come in for details. Chgo. Business Coll., 190 N. State. Fra. 4122.

BE A POWER SEW. MACHINE OPERATOR. Day or eve. lessons. Big demand. Easy to learn. MASTER SCHOOL, 400 S. STATE.

WOMEN—To train for apt. hotel mgr., desk clerk, hotel housekeeper. 60 p. catalog free. HOTEL EXTENSION DIV., 203 N. Wabash.

HALE-MARINELLO School of Beauty Culture, 162 N. State-st. Cent. 5007.

E. BURNHAM SCHOOL OF BEAUTY CULTURE, 140 N. STATE-ST. RANdolph 3355.

BE A Medical secretary or Lab. technician—Complete X-ray course. Free catalog. Century College, 30 E. Adams. Fra. 8478.

SCHOOL FOR MODELS. Mallon-Friel, 32 W. Randolph. Dea. 3106.

HEIM BEAUTY SCHOOLS, 6 E. LAKE-ST. 936 W. 63D-ST.

SWITCHBOARD RECEPTION PLACING—Schl. Field's Annex, 24 N.Wabash, Cen.6646.

WE train Cashiers and Food Checkers. Dining Room Serv. School, 1009 N. State.

CHICAGO ACADEMY of Beauty Culture, 37 S. WABASH. STATE 4421.

FAMOUS Marinello Beauty Culture System now taught by The Gertrude Hale School.

AMERICAN SCHL. OF BEAUTY CULTURE, 30 E. ADAMS, 9TH FL. CENT. 5446.

THE COLLEGE OF SWEDISH MASSAGE. 30 E. Adams, 9th floor. Tel. State 5313.

DRESSMAKING—MILLINERY SCHOOLS.

LEARN DRESS DESIGNING, DRESSMAK'G. Pattern drafting, millinery or power mach. Free bklt. MASTER COLLEGE, 400 S. State.

RENE SCHOOL—Design, dressmak., pattern draft., pow. mach. Day-eves. 3419 Chicago.

SITUATIONS WANTED—MEN.

Bookkeepers and Clerks.

BKKPR.—Cash acct.; 14 yrs.' exp.; avail. now; grad. acct. sch. Address Y 223, Tribune.

BKKPR.-acct.—Perm.; full set P. & L. stmts. Gent.; 41; $35. Address Y 517, Tribune.

BKPR.—Full chg.; cost acct.; exp. estimator & supt. constr. sm. hms.; marr. Irv. 4090.

COLLEGE grad. seeks clerical wk.; willing to learn. Phone Michigan 8768.

Accountants and Auditors.

ACCT. aud.—Pt. tm., bkg., mo. stmts., trial bals.; all taxes; reas. Leonard, Ked. 3642.

ACCT.—Monthly and weekly service; taxes. $5 and up. Greenberg, Ran. 3306.

Salesmen.

SUCCESSFUL sales rec. Background 15 yrs. dept. or off. mgr. Address Y 598, Tribune.

Executives and Managers.

INVESTIGATOR
Young man, age 39, with years of experience in handling claims for Banks, Insurance and Finance Cos., seeks connection with large company as Coll. Mgr., Skip Tracer or similar position. Capable of executing difficult assignments. High grade refs. Free to travel. Address Y 505, Tribune.

PAYROLLS AND PERSONNEL—A TO Z. Man, 31, draft exempt.; thoro. exp. timekpg., p. r., makeup, etc. All fed. and state acts, taxes, regulations, reports, metal working trades, 1st aid. Sheld. 6396.

C. P. A.—37. 12 YRS.' auditing cost, taxes, des. pos. with mfr. Address Y 377, Tribune.

Professions and Trades.

CARPENTER—Bldg. alterations, repairs; tms. City-wide service. Erickson. Moh. 5577.

CARPENTER—Repair and remodel, arches; free estimates. Carlson, Juniper 6697.

PAINTING and Papering—A-1 work. Reas. Best refs. City or suburb. Canal 8718.

PAINT—Interior, exterior, paper hang., calcimine. Est. free. Insured. Dor. 9338.

PAINTING and papering—1st class work guaranteed; lowest prices. Irving 1120.

PLASTERING, patching, brick and cement work; city-wide serv. Erickson. Moh. 5577.

TRAFFIC student [third quarter]—Age 28, thorough knowledge of rates and detail; no typing. Address A 79, Tribune.

WELDER—Some exp., now emply., des. chg., attending nite schl. Address Y 457, Tribune.

Farm and Garden Help.

FILIPINO—A-1 gardener, landscape; exp. chauf., buil.; 12 yrs. one pl.; ref. Bit.2757.

Chauffeurs.

CHAUFFEUR—Wht.; will trav.; 12 yrs.' exp. Age 27; draft exempt. Refs. Calumet 4588.

CHAUFFEUR—White; private; long exp.; exc. ref. Mohawk 3080. Room 329.

Clubs, Hotels, and Restaurants.

CHEF—Col.; high class Amer.-French ckg.; 25 yrs. exp.; A-1 pastry; anywhere.Eng.2956

CHEF.—Exp., restaurant and club work; 12 years on last job. Oakland 5012.

CHEF—A-1; Chinese and Amer. hi-class dishes; country or night club. Hol. 5834.

Stenographers, Typists, Etc.

STENO. OR SEC.—Age 20; exp.; 3 yrs. college; inc.; acctg.; bus. adm. Village 7211-J.

Miscellaneous.

YG. mar. man—28, des. sdy. wk. Gd. dr., sls. exp. Reas. sal. Address Y 591, Tribune.

MAN—30; Col.; has '41 auto; for light del. or chauffeur wk., etc. Holland, Nor. 5077.

EXPERIENCED porter—Cafe or drug store. Colored. Atlantic 9224.

TRUCK driver—Young, married; exp., reliable. Lic. Steady. Saginaw 6128.

CLEAN, woodwk., wind., wash walls, $3, car fare, after 6 p. m. Bert, Oak 5399.

SITUATIONS WANTED—WOMEN.

Bookkeepers and Clerks.

ACCOUNTANT-Stenographer — Middle age; full charge. Kedzie 7894.

Domestics and Cooks.

COOK-Gen. Hswk.—Col.; gd. baker; reliable, cpble.; pers. ldny. ref. City, sub. Ken. 9178.

GENERAL housework—Plain cooking. Go. Oakland 1279.

HSWK.—Col.; good cook; reliable; can take full charge; ref.; home nights. Atl. 2898.

Dressmakers and Seamstresses.

DRESSMAKING, alterations, designing, and copying; good ref. Drexel 4239.

Housekeepers and Caretakers.

HSKPR.—Elderly, exp.; pl. ck.; lt. ldry.; help with invalid; adults; $8-$10; citizen; French-American; no telegrams; Mrs. L. M. Birkner, R. R. 1, Odell, Illinois.

HSKPR.—For motherless home; have 2 children, 5 and 6; full charge des. Hay. 3053.

Nurses and Governesses.

EXP. GOVERNESS—Companion to lady; free to travel;languages,music;$20 wk.Ken.4221

Stenographers, Typists, Etc.

STENO.—High school and Moser College graduate; young; attractive; rapid dictation and transcribing.Ask for Ruth.Bel.0269

Miscellaneous.

RECEPTIONIST—3 yrs. H. S.; 2 yr. bus. college; beautician license 4 yrs.; plug switchboard; typing. Address L 410, Tribune.

PRAC. nurse or companion to invalid or elderly person; age 45; gd. Christian; reliable. Address F D 27, Tribune.

MIDDLE aged woman desires position as companion to elderly lady; refs. Address F E 26, Tribune.

WOMAN — Refined, prot.; companion to woman; free to travel. Bittersweet 2500.

Employment Agencies.

RELIABLE colored help—Day or week; male and female. Turner Empl. Ken. 7673.

CLEAN. or laundry; fact. willing; $2-$2.50, carfare. Curry's Empl. Serv. Ken. 8085.

MACHINERY AND EQUIPMENT.

3—1000 KVA Westinghouse Transformers Primary 44,000, 42,000, 40,000, 38,000, 36,000, 33,000, 13,200, 11,880 Secondary 4800, 4580, 4440, 4220, 4000, 2300. 2½% Taps. First Class Condition. Also smaller sizes of various voltage. C. H. Baldwin Co., Phone 21179, Lansing, Michigan.

NO. 6 BRYANT grinder, 48 in. boring mill, No. 3 Bliss double crank press. W. L. STEEGE MACHINERY CO. 548 W. MONROE-ST. STATE 1938.

18-IN. gear head lathe—Motor drive; 32-in. slab mill; 12-in. circle sheers; 2 spindle Garvin tapper. Also misc. equipment. 3661 Archer. Open Sunday.

GUARANTEED AC AND DC motors, generators, blowers, pumps, comp. Arthur Wagner Co., 701 W. Washington. Monroe 7409.

FOR sale—.032-20 B. and S. Ga.x6" 11-16 dia. soft brass circles, any quantity; imm. delivery. Address O F 534, Tribune.

PIPE cutting and threading machine—Takes ¾ to 2 in. pipe. Reversible motor stand, reamer, and universal joint. Pullman 6133.

TO sell 12x36" milling machine, 1-18" floor drill. Alden Auto. Supply Co., Joliet, Ill. Joliet 4720.

AARON'S will call and pay cash for any machinery, electric tools, etc. Hay. 2334.

PHONE TRIANGLE 7427 for all kinds used construction equipment. 56 E. 89th-pl.

BLOWERS, fans, exhausters; used; all types. Gen. Blower Co., 405 N. Peoria. Mon. 0574.

LATHE, S. B., 9x3¼; crafts. d. p. with motors; misc. tools; barg. 720 W. 79th.

WANTED—High pressure boiler. 30 to 40 h. p. Must have city insp. Kenwood 1918.

AIR COMPRESSOR—Genuine bargain. BERNARD, 7408 Jeffery. Dorchester 1730.

PUTNAM lathe, 16x6, gears, tools. $150. Froehling, 713 N. Wells. Superior 9753.

BUSINESS DIRECTORY.

Building Remodeling.

PLASTERING by responsible contractor—Not just ordinary plastering, but real, expert and artistic workmanship and still the price is right; all work guaranteed. LAKE VIEW 5361, ANY TIME.

Moving, Storage, Etc.

UNION VAN CORP. Full or part loads. Return loads California shipments. Extra insurance. Low rates. CENTRAL 1592. 155 N. CLARK.

ANACONDA VAN LINES. Move everywhere. Reasonable rates. FIREPROOF STORAGE. 2735 N. LINCOLN-AV. WEL. 7717-8.

MOVE FURNITURE SAFELY. TRANS-AMERICAN, INC. 540 W. 59TH. WENTWORTH 0700.

MOVE safely anywhere U. S. and Canada. Pad. compartments; no crating; save 25%. General Movers, Inc. Van Buren 6878.

WARREN BROS. MOVING CO. Interstate lic. and bonded. 2450 Montrose. Irving 3303.

COAST to coast—Low rates, fully insured. JACOB VAN LINES, STEWART 6464.

Piano Tuning and Refinishing.

PIANO refinishing and repairing—Low summer rates. Guaranteed. 22 yrs. exp. Phone ABERDEEN 8843, or Merrimac 4026.

Rug Cleaning.

$1.50 9x12 DOM. rugs; shampoo both sides; exp. repair; furniture clean, and repaired; guar. wk. M. & H. Cleaners, Kedzie 1614.

$1.50—9x12 DOM., clean both sides and glaze like new; exp. rep.; all work guar. Call anywhere. A1 Rug Cleaners. Kildare 8414.

9X12'S CLEANED like new, glue sized, $2.50; regular $4.00 job. Federal, Gra. 8960.

HORSES, HARNESS, AND WAGONS.

50 RIDING Horses—5 and 3 gaited. Palomino, stud at service. Zephyr View Farm, Hinckley, Illinois.

FOR rent—1st class stables, 10 stalls; suitable show horses in Downers Grove. Address N C 265, Tribune.

3 GAITED show horse ridden by 16 yr. old girl; reason. Lemont 171 or Lawn. 2900.

MISCELLANEOUS.

FOR SALE—60 tons 55/64 Round SAE 4140 Hot Rolled Pickled Steel. C. H. Baldwin Co., Lansing, Michigan. Tele. 21179.

AIR CONDITIONING.

ROOM cooler—A. C. suit. medium sized rooms. S. M. Roberts, 20 S. Aberdeen, Hay. 6350.

TO RENT—ROOMS—CENTRAL.

BREVOORT HOTEL
MADISON-ST., EAST OF LA SALLE. Choice rooms available.
$8.00 WEEKLY $8.00

MIDLAND HOTEL
172 ADAMS, NEAR LA SALLE. See the newest hotel rooms in loop. All private bath and shower. Reas. rates.

$5 WEEKLY $5
WESTON HOTEL. 355 W. Madison.

Hotel Rooms.

ATLANTIC HOTEL
TOURISTS INVITED
Follow U. S. 66 to downtown Chicago. 400 rooms, $1.50 to $3 daily. No parking worries. Our own garage. 4 dining rooms. Moderate prices. Special rates to permanent guests.
Clark-st. at Jackson-blvd.

TO RENT—ROOMS—SOUTH.

BLACKSTONE and 72d—Nic. furn. outside room. 1 blk. I. C. & surf. Hyde Park 8342.

CHAPPEL, 7514—Large room; 4 windows, innerspring matt.; I. C.; $4. Hyde Pk. 5155.

CORNELL, 5414, Apt. 3-N.—Large, light cheerful rm.; pr. fam. I. C. tr. Dor. 8120.

CORNELL, 5321—Attr. rms.; connec. baths; $4-$4.50; homelike environment. I. C., bus.

DORCHESTER-53d—Beau. rm., twin beds; adj. bath; I.C.; no other roomers. But. 4461.

INGLESIDE—Large, airy room, bath, newly decorated; well furnished. Kenwood 1908.

KENWOOD, 6515—Lovely lge. rm.; connecting bath and scr. pch.; I. C. exp., L. surf.

KIMBARK, 6152, 1st—Lg. rm., suitable for 2, adj. bath; well furn.; exc. trans.; reas.

NORMAL-BLVD., 6400—New double inador bed; all trans.; daily, $1.50; weekly, $7.

UNIVERSITY-AV., 6215—Hotel Royalton; $6 week up; newly furn.; private bath; complete hotel service; ½ block L station; 20 minutes to loop. Plaza 8500.

WOODLAWN, 6542—Newly decor., airy rms.; running water, $2.50 up. I. C., all trans.

LIVE AT THE "Y"
All club facilities; conv. to everything; I.C., bus, surf.; full 24 hour service. Sgl. rooms, $5 to $7 wkly.; double, $4.50-$6. HYDE PARK Y. M. C. A., 1400 East 53d-street. FAirfax 5300.

CORNER rm. with bath, for man; priv. fam. 10th fl. Nr. I. C. and lake. Hyd. 7972.

ATTR. frt. r. for bus. wom.—Pri. fam.; no oth. rmrs.; 47th I. C., surf.; reas. Drex. 3807.

Hotel Rooms.

PARKLAND HOTEL
$6.50 wk. rm. with priv. bath
Unexcelled service and transportation. 1550 E. 63d-st, at Jackson Park. Phone Plaza 2710.

WOODMERE HOTEL, 4641 S. WOODLAWN-AV. Inador beds; priv. tub or shower bath.
$7.50—WEEKLY—$7.50

SOUTHLAKE HOTEL—4711 S. Kenwood; newly dec.; smartly furnished rooms; with tub or shower; complete hotel service. $6.50 WEEKLY. $1.50 DAILY.

KENROSE HOTEL, 6417 S. KENWOOD—Smartly furn. elev. bldg.; 24 hr. swb.; close all trans.; rates $5 wkly.; $1.50 daily up.

DREXEL VIEW HOTEL, 4358 DREXEL-BL. Smartly furn., elev. bldg.; 24 hr. swbd.; close all trans.; $5 wkly.; $1.50 daily up.

EAST VIEW HOTEL—$5; room-bath; I. C., bus trans. 4943 Lake Park. Atl. 5480.

TO RENT—ROOMS—SOUTHWEST.

CAMPBELL, 6337 S.—Cool, clean room, adj. bath; suit. 1-2; gd. transp.; $4.50.

TRUMBULL, 5630—Large nicely furn. rm.; adj. bath; suit 1-2; ½ blk. bus. Rep. 0847.

62D-PL., 3527 W.—Rm. in bungalow conven. to airport; breakfast optional; $3 wk.

TO RENT—ROOMS—NORTH.

ADDISON-ST., 603—Beau. fur. room, bath; pri. hm.; Gentile; nr. pk. Buck. 5585. Getz.

ASHLAND, N., 7426—Lge., attr. frt. rm., adj. bath; cross vent.; reas. Bri. 6347.

BANKS, 44 E. [1350 North]—Lovely studio rm.; new furniture; near lake. Walk. loop.

BARRY-AV., 635 — BARRY ARMS HOTEL. $6 WEEKLY UP. PRIVATE BATH. New, modern; complete hotel service; near lake; 15 minutes to loop. Bittersweet 3614.

BYRON, 1022—Large, airy room adj. bath; pleasant home; all trans.; reas. Well. 3998.

CEDAR-ST., E., 61—CANTERBURY HOUSE. Attract., comft. furn. rooms. Single, $5.50-$6.50; dble., $7-$10. Walk to loop. Nr. lake.

CLARENDON, 4040—Attr. rms., $3-$4. Quiet, well kept bldg.; bus at door; near lake.

CLARK, N., 1126, Apt. 2—Lovely, lt., clean, mod. rm., $2-$4 up; new. dec.-fur. Mich.9340

COLUMBIA, 1059—Large room; married cple. or 2 yng. men; on lake. Hollycourt 4207.

FULLERTON, 518—Frt., airy slp. r.; nicely furn.; gd. tr.; nr. pk., lk.; reas. Div. 0517.

JONQUIL, 1436—Large rm., adj. bath; priv. fam.; nr. lake; Howard L. Refs. Shel. 9729.

KENMORE, 5329—Rm. with pch., inspg. mat., $5. Edgewater Bch. bus, L. surf. Ard. 5879.

KENMORE, 5828—Lg. twin bedrm., adj. btn. Pri. home privil.; blk. lake. Edg. 3151.

LAKE SHORE DRIVE, 1240—Beaut. studio overlook. lake. Suit 1 to 3. $5 up.

LAKEWOOD, 5302—Attr. frt. rm.; all tr. Nr. lake. Board opt. Gentleman. Ard. 1065.

LOYOLA, 1235 — LOYOLA ARMS HOTEL. $6 WEEKLY UP. PRIVATE BATH. or shower; complete service; new; ½ block Loyola L; 20 minutes to loop. Bri. 4880.

LUNT, 1131—Rm. overlk. lake; 2 clsts.; run. w.; innersp.; Gentile; $6.50. Bri. 7494.

MALDEN, N., 4420—Attr. frt. rm.; next to bath; priv. fam.; exc. trans. Reas. Bacon.

MONTROSE, 841—Nice rm., hskpg. privl., nr. pk., lake; pri. fam.; gd. tr.; $4. Wel. 5404.

PINE GROVE, 3708—Large front room suitable for 1 or 2; good transp. Bit. 4811.

ROSCOE, 647, 3D—Nice, light, desirable; single room; $3; nice loc.; good transp.

SHERIDAN, 4442—Cool, airy large front rm.; large closet; pri. bath; $4. Kauris.

WALTON, E., 114, nr. Drive—Beau. frt. rm.; nice. furn. rs.; w. or without pri. ba.-shwr.

WASHTENAW, 4742 N.—Att. r.; emp.; L. sur. All day Sun., Sat. aft. 7:30 p.m. Barnlund.

WINNEMAC, 1259—Nicely furn. sunny rm. Lge. clos. Adj. bath. Daily serv. All tr.

WINTHROP, 5200 N.—Single rm., $4. Higrade apt. All tr. Refs. Edgewater 6406.

WRIGHTWOOD, 439—Attr. lge. light, outside studio rm.; firepl.; adj. bath. Lin. 3591.

WILSON-AV. Y. M. C. A.—In Ravenswood. Several dbl. rms. now available. Lon. 8360.

NEAR LAKE, LOOP, LINCOLN PARK. ENTIRELY NEW; attractive rooms; some with private baths; latest in comfort; new grill, parking lot, gym., swim. and other privileges. 24 hour service. Best transp.
NORTH AV. Y. M. C. A.
1508 N. Larrabee [600 W.] Mohawk 2603.

4500 N.—Unusual rm., attrac. furn.; radio; pri. fam.; all trans.; reas. Ardmore 4179.

FRONT Rm.—For bus. woman in priv. family. Edgewater Bch. dis. $5. Prot. Rav.1574.

Hotel Rooms.

CLARK, N. 2026. LINCOLN 1840. NEW BLDG. OPPOSITE LINCOLN PARK.
HOTEL CLAYTON
300 MOD. ROOMS. BEAUTYREST BEDS. ATTRACTIVE LOW TRANSIENT RATES. $5 UP—PER WEEK—$5 UP. FREE RADIO. 10 MIN. TO LOOP.

The Belmont Plaza Hotel
505 BELMONT-AV. Hotel rooms; private baths and showers; $6.50 up; full hotel service; excel. transp.

$5.50 WEEKLY; $1 DAILY. Northmere Hotel, 4943 Kenmore. Lon. 4234. All rms., shower or tub. Bus. L. surf.

PARK HOTEL—La Salle at Division-street. Sgl. rms., $4.50 wk., $1 day; conven. for out of town employmt. seekers; walk loop.

GRASMERE HOTEL—4621 Sheridan-rd.; nr. Wilson-av.; best hotel service; good trans. $7 up per wk.; private bath.

DEL MONTE HOTEL, 454 Melrose—$5 up wk. Mod., quiet; nr. lake 24 hr. serv. Din.r.

TO RENT—ROOMS—NORTHWEST.

ALBANY, N., 2619—Comf. and good home for respectable person. Albany 2927.

KEDZIE-BLVD., N., 2454—Pleasant frt. rms., suit. 1-2; 1 blk. Logan L. $4 up. Ward.

LAWLER, 4027—Light, airy, S. E. dbl. rm., h. w. heat. Garage. Empl. male adults.

LOGAN-BLVD., 3148—Clean, well furn. rms. Overlook. Logan Sq. Bel. 8468. Peterson.

WELLINGTON-AV., 6050—Rm. in priv. hm. for bus. man or lady. Gar. Berk. 1868.

IRVING PARK Y. M. C. A.
Nicely furnished rooms, many with running water and bath; 12 minutes downtown via railroad; cafeteria and restaurant; free parking; 24 hour service. 4251 Irving Park-road. Pensacola 1400.

LG. frt. rm.—Tw. beds; suit. empl. couple or 2 girls; priv. fam. Spa. 0776 after 12.

TO RENT—ROOMS—WEST.

ADAMS, 3357 W., Apt. 1—Large, cool rm.; innerspring mattress; near bath; suitable 1 or 2 gentlemen; excellent transportation.

KOMENSKY, S., 1507—Large front rm., suit. 2; newly decorated; private family.

LIVE AT SEARS Y. M. C. A.
Nicely furnished rooms; innerspring beds; $4.50 up weekly; cafeteria; athletic privileges; 24 hour service; L and surf. trans. 820 S. KEDZIE-AV. NEVADA 3800.

LG. slpg. room—Block west of Garfield Pk.; priv. residence; $3.50. Nevada 3552.

Hotel Rooms.

$7.00—WEEKLY—$7.00
Newly dec.; outside rms.; tub or shwr. ALCAZAR HOTEL, 3000 W. Washington.

TO RENT—HOUSEKEEPING ROOMS.

South Side.

CALUMET-AV., 2241—Lge. hskpg. rm., kitnette, apt.; sleeps. rms., $2 up. Cal. 8369.

COTTAGE GROVE, 5021—119 E. 18th-st. Kit. apt. for rent. Stm. ht. Cal. 8165.

TO RENT—HOUSEKEEPING ROOMS.

South Side.

DORCHESTER, S., 6146—2 rm. apt.; also sleeping rm. Carper. Apt. 3E.

ELLIS, 6334—1-2½ rooms, kit. apts.; just decor.; elec. refrig.; A-1 trans.; reas.

ELLIS, 4527—2½ rms., newly dec. apt., inner sprgs., frig.; private bath; reas.; adults.

GREENWOOD, 6140—2 r. apt.; 2d flr.; newly dec.; Frig.; exc. trans. Plaza 9178.

HYDE PARK-BL., 1411—4½ rm. apt., $45 mo.; accom. 4; I. C., 10 min. loop; adults.

INGLESIDE, 6410—1 rm. kitnts., newly dec.; Frig.; everything furn.; $5-$6; adults.

INGLESIDE, 6026 — $3.25-$4.50-$7-$7.50; Attr. 1-2 rm. kits.; 3 rm. bsmt. apt., $6.50.

KENWOOD, 5408—3 rms.; nicely furn.; dec.; closets; real kit.; refg.; gd. trans.; $10.

LAKE PARK, 3831—2 and 3 r.; pri. porch, yard; overlk. lake. $5 and $7, also 1 r., $3.

LAKE PARK, 3920—At the lake, 1, 2½ rms., $30 up; slpg. rms., $4 up. All transp.

LAKE PARK, 4342—1-2-3 rm. kits.; running water; refrig.; newly decor.; all trans.

LAKE PARK, 4731—Desirable 1 rm. kitnt.; also lg. slpg. rm.; running water; adults.

LAKE Park, 4310—Mod. lge. lite front 1 rm.; frig.; new. dec.; $5.50; nr. Lake, I. C.

MARYLAND, 6401—Front; 1 or 2 rms.; cpl. or 2 gents; frig.; good transp.; reas.

OAKENWALD-AV., 4518—Frt., 1 lg. rm. kit. suit. for 2; lin., elec., gas furn. $5.50 wk.

STONY ISLAND, 6016—Opp. pk.; new dec.; 1-1½ r. kits.; frig.; rms.; $3-$6; all trans.

UNIVERSITY, 6159—L. surf.; 1 lge., cln.; 5 windows; r. w.; Frig.; clos.; reas. Ofc. bell.

WOODLAWN, 6131—1-2 r., new. dec. 1 apts.; refg.,priv. bths.; adults; $6-9. U. of C.

WOODLAWN, 6017—1-2 rm. furn.; also 2 rm. bsmt. apt.; Frig.; slpg. rms., $2.50.

47TH PLACE, 1355 E.—2½ rms., kitnt. bedrm., priv. bath, refrig.; slp. rms.; all tr.

60TH-ST., W., 315 [Princeton]—1 rm. furn. or hskpg.; $3.50-$5 week; auto yd.; nr. L.

North Side.

ALTA VISTA-TERRACE, 3835 N.—2 large, clean hskpg. rms.; also sleeping rms.; reas.

ARGYLE, 1067—Hotel; large 2 rm. apt.; $7; rooms, $4; daily $1. L. bus, surface.

BELLE PLAINE, 929—3 lt., cln., quiet frt. or rear rms. Frig.; well furn.; newly dec.

BELMONT, 456—2 rm. kit., pri. bath, frig., $9; 2 rm. bsmt., $6; also 1 rm. kit., $5.50.

BROADWAY, 4040—Front rm. kit., $5. Pullman kit., $5.50. 2 rm. kit., $7. Newly dec.

CAMBRIDGE, N., 2827, nr. Diversey, Lin. pk. 1-2 rm. kitch., slpg. rooms; refrig.

CHESTNUT, 62 E.—Newly furn. and dec. 1, 2 rm. kitch.; md. serv.; refrig. Walk to lp.

CLARK, N., 1424—Large, light outside rms.; run. w.; rollaway; nr. Park, beach; $4-$6.

CLIFTON, 4507—2 rms.; priv. bath, refrig.; good trans. Adults. $9. References.

DAKIN, 815 [3930 north]. Kitnts., $5-$8. Frig. Adults.

DEARBORN, 1515—Large front rm. with balcony; priv. bath, 1-2 adults. Near park.

DIVERSEY, 1035—Lge. kitch., bedrm., pantry; rear porch; 2 ent.; priv.; reas. Buc. 9053.

ELAINE-PL., 3430, nr. Roscoe—2½ rms.; pch.; frig.; 2 rms.; semi-pri. bath; adults.

HAZEL, N., 4333, east of Sheridan—2-3 lge. frt. rms.; Frig., piano, pch. $10 up.

HAZEL, 4321—1-2 rms. kit.; nicely furn., cln.; elec. ref., scrnd. pch.; gd. trans.; reas.

IRVING PK.-BLVD., 915—1 and 2 rm. Pullman kit.; newly dec. All tran. $3.50 up.

JUNIOR-TERR., 746—Lg., lgt. studio apt.; 5 wind.; all mod.; emp. cpl.; $8; also hsp. r.

KENMORE, 4071—1 rm. kit. apt.; new furn., dec., rfg.; all trans.; adults; no pets. $6.75.

KENMORE, 4618—KENMORE APT. HOTEL. Kitchnts. $5 to $8 wk. 24-hr. switchboard.

KENMORE, 5201—3 rms.; newly furn., dec.; rl. kit.; pri. ba.; encl. pch.; $11.50. Nr. bch.

KENMORE, 4145—Clean, quiet, large front rm.; 2 outside rms.; refr.; ref.; adults; $6.

LA SALLE, N., 1559—Nicely furn.; clean kitnts.; $4 sgl.; $5 dble.

LA SALLE, N., 1525—Nr. Lin. Pk., beach; single hskpg. rms.; run. water. $2.50-$4.50.

LAWRENCE, 1033—4 rm. kit.; frig.; pri. bth. Slpg. rm., pri. bath. 1 rm. kit., frig.

LINCOLN-AV., 2229—2 newly dec., light, frt. kitchs., nicely furn.; $3-$6; all con.

MAGNOLIA, 4441—Cozy 1-2 rooms; newly dec.; nicely furn.; elec. refrig.; reasonable.

MAGNOLIA, 4532—1-2 front rms.; newly dec.; priv. pch.; frig.; $5 and up; all trans.

MAGNOLIA, 4520—Attr. cool, new dec. 1 r. kitnt., $4.50. Also slp. rm.; r. w. L. bus.

OAK, 67 E.—Attr. 1 rm. apt.; also slpg. rms.; close to lake, loop; quiet, clean.

ORCHARD-ST., 2500—2 rms.; priv. bath; frig.; ex. loc.; clean, light; nr. Lincoln Pk.

ORCHARD, N., 2829—2 rm. apt., $5.50-$6-$7; sgl. rm., $3; good tr. Nr. Pk. Buc.3150

SHERIDAN, 4717—Nicely furn. 1 rm. kitnt. apt.; new. dec.; refrig.; exc. trans.; adults.

SHERIDAN, 4060—Newly dec. 1½ rm.; cool, frt.; 2½ rm.; frig.; all tr.; adults. Slp. rm.

SHERIDAN, 5016—Nicely furn. 1 rm. kitnt. apt.; everything furn. $3.50-$6.00 wk.

SHERIDAN, 4536—2 rm. apt.; bath, refrig. $10. Also sleeping rms. All transp.

SHERIDAN, 4804—Newly decorated, furn. 1-2½ rm. kitch. apts.; $3.75 up; all trans.

STATE, N., 1210—Attr. 1-1½ rm. kit. apts.; $5.50 up; clean; gd. trans. Del. 9771.

ST. JAMES-PL., 448—1, 2, 3 rooms; slpg.; pch.; newly furn.; dec.; $3.50 up. Lin.9133.

NEWLY dec. 1 room kit. $4; 2 room kit. $5.50 and up. 3901 Sheridan. Well. 3845.

2900 N.—Clean, lg. kitch. and bedroom; pri. back pch.; all tran.; reas. Rav. 8196.

3915 PINE Grove—Light, airy 1-2 rm. kits.; electric refrig.; gd. transportation.

Northwest Side.

KEDZIE, 2402—Light, pleasant, airy single room. Adults. Excellent transp.

West Side.

CALIFORNIA, 1257 S., 3113 Roosevelt—1 rm. kit.; free gas, elec. $3-$4. Roc. 5666.

HOYNE, 16, S.—1 rm. kitnt.; front.; reas. Also slpg. rm. Good tran. Phone service.

PARKSIDE, N., 327—Lovely 1-2 rm. suites in beautiful home; near all tr., shops, etc. for employed ladies; $5 to $8. Col. 1697.

ROOSEVELT, 1752 W.—2 cozy rms. Everyth. furn.; linens; new dec. Md. ser. Adults. $4.

WASHINGTON-BLVD., 2673—Light, airy 1-2 rms.; gas, refrig., elec. free. Good tr. $3.50.

3843-45 WEST END-AV. Beautiful 2 rm., just newly furn. and dec.; G. E. refrig.; also slp. rm.; maid serv.

BOARD AND LODGING.

South Side.

STONY ISLAND, 6074—Nicely furn. outside rm.; prvt. fam.; exc. mls.; gent. Fai. 5094.

61ST, 1512 E.—Front rm.; 2 exc. meals dly.; dbl. $15; sgl. $8 per wk.; I.C.&L. Mid.3554

63D-ST., E., 1111, 2D APT.—Rm. and board; home cook.; gd. trans.; $7.50. Fai. 8543.

North Side.

BARRY, 345—Lovely surround.; nr. lake; pri. bath; good food; business girls. Lak. 10217.

CEDAR, 66, nr. Drake—3 rms., 3 or 4 boys, shower, unexcelled meals. Reas. Del. 0480.

CHASE, 1445—Attrac., real home privi., ex. meals; Gentiles; all trans. Rog. 0059.

KENMORE, 4816—Light, airy rm., running water; exc. meals; reas. rate. Good trans.

ROCKWELL, 4734—Frt. S. pch. and lg. bdrm. Emp. cp., mls.or kit.prv. L. sur. Rav. 4587.

SHERIDAN, 5643—Hs. on lk., bch.; dbl., sgl. Exc. mls. Reas. Pri. fam. All tr. Sun.9319.

Northwest Side.

MEDILL, W., 4947—Rm., adj. bath, shwr.; home privl.; ldry. incl. Gd. tr. Ber. 7781.

PIERCE, 3433—Comfortable pri. home; exc. meals; good trans. Reas. Spa. 5133.

West Side.

WARREN, 2832—Room and 3 excel. meals; real home; all trans.; $6.50 dbl.; $8 sgl.

Convalescent Homes.

LOVELY home for aged and convalescent. Reas. rates. Gd. food. Lge. shady grounds. comf., clean beds. Write or ph. Mrs. Sadie Beard, propr. of Rest Haven Home, 200 N. Grand. W. Dial 20970, Springfield, Ill.

ELDERLY persons—Beau. grds., scrn. pch. Exc. fd., tray serv. Priv. rm., dorm.; also beau. suite suit. for 2. $35 up. Gra. 9123.

ALL CARE REST HOME. Newly dec. and furn. 1 blk. Lincoln Pk. Exc. food. Prices reas. Call Mohawk 0098.

KIND home for elderly woman in private home. Prac. nurse. So. Side. Fair. 8332.

HOTELS AND APARTMENT HOTELS.

$7—WEEK—$7
New furniture; freshly decorated; beautiful carpet; private bath and shower. CARLTON HOTEL, 1517 S. MICHIGAN.

LIVE SMARTLY—$7 per wk.
Downtown convenience; Sleep-Rite beds; high, airy, outside rooms; club atmosphere. HAMILTON HOTEL, 18 S. DEARBORN.

1521 SHERWIN-AVENUE. 1¼-2¼-3 rm. apts. $52.50-$80; complete maid service; roof garden; game room. Manager on premises. Sheldrake 1836. Hogan & Farwell, Inc., Managing Agents.

$7 Wk.—PRIV. BATH—$7 Wk.
Beau. rm., newly dec.; showers, inador beds. WESTLANE HOTEL, 4507 W. Washington.

DREXEL PLAZA APTS.
Newly dec. 2-3 rm. apts.; maid and elev. serv., exc. transp. 4915 Drexel. Atl. 9169.

WACKER Hotel—New fireproof bldg.; outside rms.; priv. bath; $7 wk. up. An A. A. A. Hotel, 111 W. Huron-st., corner Clark.

6320 KENMORE. 1, 2, 3 rm. apts. Hotel service. All trans. 1 blk. lake; Gentiles; adults; $45 up.

BUENA PARK HOTEL. 4145 Broadway—350 newly furn. outside rooms, $6 week up. L, bus, st. car at door.

DEWEY APARTMENTS in the Edgewater Beach Hotel. Telephone Longbeach 6000.

PLAZA HOTEL—Clark and North-av. Hotel rms., suites, kitchenette apts. available.

CHELSEA HOTEL, 920 WILSON-AV.—Rooms as low as $6.00 a week. $1.50 daily.

OLYMPIC HOTEL—$5.50 WK.; $1.50 DAY. ALL RMS. BATH. RAD. 1015 N. CLARK.

739 BELMONT—Lakeview hotel. Kitchen; elec.; complete service. Lakeview 3722.

HOTELS AND APARTMENT HOTELS.

MARQUETTE HOTEL
1211 N. LA SALLE
SPECIAL SUMMER RATES FOR TOURISTS
$2 Daily—$12.50 Week Up
Kitchenette apartments and hotel rooms, large enough for 4 people. Permanent rentals $47.50 up monthly. Near park, lake, and business district. Full hotel service. Free parking.
N. A. CONSTANT, RESIDENT MANAGER, MICHIGAN 5400.
STURM-BICKEL CORPORATION.

DEARBORN PLAZA
KITCHENETTE APTS., $12.50 WEEK UP. SPECIAL MONTHLY RATES
Rooms $9 per week; daily, $2.50 up. Walking distance to the loop.
1032 N. DEARBORN-ST. WHI. 6464.

WINDALE HOTEL
6019 N. WINTHROP-AV. LON. 2840.
$8 WK. AND UP. DAILY, $1.50 AND UP. ALL RMS. WITH PRIVATE BATH-SHWR.

1117 N. DEARBORN-ST.
1, 2, AND 3 ROOM
Furnished Kitchenette Apts. Transient and Permanent
Some 2 room apartments designed to accommodate 3 persons.
RENTALS FROM $55.
References required. Whitehall 4318.

Montrose Beach Hotel
1-2-3 ROOM APTS., $35 UP
$2 to $3 daily $10 up weekly. Soundproof; elegantly furn.; free radio; refrig. Coffee shop; garage; roof solarium; sun cabanas. 24 HOUR HOTEL SERVICE.
925 Montrose-avenue. Bittersweet 7700.

NEWEST fireproof bldg.; near loop, lake, pk.
MARK TWAIN HOTEL
NEW. MODERN FURNITURE.
All rms. priv. tub, shower, free radio and elec. fans; attr. wkly. mo. rates; gar. serv. DAILY $1.50 AND UP.
111 W. Division, cor. Clark. Mich. 7150.

"I CAN'T BELIEVE such beautiful rooms in such a wonderful location can cost so little!" That's what people say when they first see our $45 a month rooms and $75 suites. Opposite Lincoln Park. Cocktail lounge rendezvous of smart set.
PARKWAY HOTEL,
2100 N. LINCOLN PARK WEST.

THE WHITFIELD
5330 S. HARPER-AV. PLAZA 2810.
Modern 1½-2 room kitchenette units, attractively furnished. RENTALS FROM $55.

HOTEL COMMODORE
SINGLE, $8.50 WK.; DOUBLE, $10 WK. All rooms with tub and shower; newly furn.; complete hotel service; coffee shop. 5547 KENMORE. LONGBEACH 7040.

The Stevens Apartments
ARE IDEAL FOR SPRING AND SUMMER. 1 room, $50-$80; 2 room apts., $115 up. 720 S. Michigan. WABASH 8450.

THE LAKELAND
DESIRABLE 1 AND 2 ROOM KITCHENETTE UNITS. COMPLETE SERV. $40 UP. 4541 SHERIDAN-RD. LON. 4724.

WELLINGTON ARMS
2970 SHERIDAN-ROAD.
1 to 5 room apts.; furnished and unfurnished; $40 up. Bittersweet 4600.

BUENA TERRACE HOTEL
Spacious 2-3 rm. apts.; newly dec.; furn. & unfurn.; all trans.; swbd.; daily maid serv.; schools, shops. $45 up. 4246 Sheridan.

Chateau Hotel, $7.50 Wk.
3838 BROADWAY. LAKEVIEW 8310. Beau. rooms; pri. bath and shwr.; 2 clos.; firepr. bldg.; spec. mo. rates; $1.50 day.

KENARD APT. HOTEL
5746 Kenmore. Select, spac. 2 rm. bdrm. apts. accom. 3 or 4 persons; ½ blk. of beach, all trans.; 24 hr. compl. hotel serv.

1244 N. DEARBORN HOTEL
UNUSUAL values. Newly decor. furn. rms. WALKING DISTANCE FROM LOOP. $4.50 TO $10.50 PER WK., $1.50 DAILY.

APARTMENTS AND ROOMS TO SHARE.
SHARE home or rent lovely lge. room. Bus. couple or 2 gentlemen. Meals if desired. Nr. park, beach. Edgewater 2809.
CATHOLIC ROOM REGISTRY. Rooms in all parts of city. Board opt. 8 S. Dearborn. Rm. 1309. Dearborn 7545.
YNG. Gentile bus. girl shr. attr. 1½ rm. apt. hotel same; nr. lk. Lincoln 2860, apt. 704.
ROOM Rental Serv., 30 E. Adams. Sta. 9446. We'll shop for your rooms and apts. FREE.
WOMAN will share 4 rm. apt. with woman & child; rms. 1702 N. Ashland. 1st. rear.
WIDOW will share 5 rm. apt. with employed married couple; $28 mo. Juniper 7934.
LADY share 4 rm. apt. same, or rent rm. reas. After 6:30, 5711 N. Keystone. Hahn.
BUS. girl shr. 4 rms. and sunparlor with same. C. S. preferred. Bittersweet 9790.
WIDOW will shr. 5 rm. bungalow with empl. couple; refs. 3421 N. Ayers. Key. 1508.

TO RENT—HOUSES.
Suburban—North.
NORTH SHORE—Houses and apartments. McGUIRE & ORR, Evanston. Rog. 3213.

TO RENT—FURNISHED HOUSES.
WINNETKA—July 1 to over Labor day. Charmingly furn., new white colonial; 6 bedrooms, 4½ baths, open pch. overlooking delightful garden; sleep. pch.; $300 mo. Also brick home, 1 blk. to lake, 6 bdrms., 3½ baths; well furn.; $275 mo. Baumann-Cook, 553 Lincoln-av. Winn. 3450 or 2721.
FOR July and August—Furnished 5 room house in Beverly Hills. Phone Cedarcrest 5607, evenings or Sunday.
MORGAN Park—7 rooms, 2 baths. Garden, gar. July-August. $65 mo. Bev. 6090.

WANTED—TO RENT—HOUSES.
RENT with option to buy—6-7 rm. house; good N. S. or suburb loc.; modern; reas. Address O F 283, Tribune.

TO RENT—RESORT PROPERTIES.
Illinois.
DE LUXE summer home—All modern, on small, safe lake, side of river; sleeps 6 comfortably; exc. fishing; incl. new boat; $30 wk. Ph. or write R. B. Law, Savanna, Ill., 22.
FURNISHED 5 room cottage—Comp. bath; electric; gas; refrigeration; oil heat; safe beaches; $275 season. Inquire 436 North Shore. Crystal Lake, Ill.
5 ROOM cottage—Sun porch, elec., gas, and toilet; private beach, boats; near town and depot. Fairfax 0597.
4 OR 6 rm. mod. furn. home—On water frt.; 45 miles N. W.; McHenry 661W2-Mul.3417.
FURN. Mod. Home—Bath. Run. wat. Elec. refr. Boat. Nr. McHenry. Gentile. Edg.0842.
FOX river cott.—Nr. Pistakee Bay; all conv.; season or less. Redwanz, Kildare 5785.
M'CULLOM Lake 4 rms., furn.; lge. glazed pch., bsmt., gar.; 100 front ft. Pal. 1656.
FOX LAKE—New 3 room cottages with boat. $16 week. Gentiles. Crawford 3078.
5 RM. Cottage—Modern fixtures. Near Wauconda. By season. Mohawk 0078.
LONG LAKE 5 rm. cottage—Glazed porch; near lake; boat; $15 week. Fai. 8220.
MOD. furn. lake front cottages. Reas. Bangs Lake. Ph. Wauconda 3202 or Lak. 3752.
Indiana.
5 ROOM SUMMER COTTAGE.
All furnished, for rent for summer season; right on Lake Michigan; Michigan City, Indiana. No reasonable offer refused. Phone Franklin 0200.
FOR RENT OR SALE.
Large, beau. furn. country home in Michiana Shores; 6 miles east of Michigan City. Open for inspec. Sat. and Sunday. For det. ph. owner. B. J. Leven, Hyde Park 0477.
7 RM. HSE. on Lake Michigan—Mod. conveniences; 40 miles Chicago. Call Chesterton 8207 or Dorchester 5790 after Sunday.
Michigan.
LAKESIDE. 6 rm. cottage—On lake front, private beach. Large living rm. with fireplace. Enclosed sleeping porch, dining rm., kit. and hse. electrically equipped. 3 bedrms., lge. bathrm., lavatory 1st flr. 2 car gar. Large yard. Refs. req. Kenwood 2047.
ON Wolf Lake, Muskegon—6 rms., 2 bedrms., bath, elec. refrig. and stove; season rental, $250. Ph. Longb. 3459. Write H. Haberstroh, 1306 Ardmore-av., Chicago.
4 RM. furn. cottage—2 bedrms., scr. prch., elec., inside plumb'g; shady lake frt.; quiet, restful. $150 seas.; $75 m. to Oct. 1st. C. Fisher. Berrien Springs, Mich.
ULTRA mod. 6 rm. cott.—Encl. pch., elec. range, refr. $400 season. Nr. beach. Also 3 r. mod. cott., bath. $225 seas. Jun. 0388.
MODERN cottages—Elect. stoves and refrig. Free hot water. In finest Jewish resort. $225 up. Gordon Beach Hotel. Union Pier, Mich.
AT DOUGLAS—10 rm. furn. home on Lake Mich.; screened pchs., running water, electricity; $350 season. Berwyn 1239-M.
UPP. MICH.—Crystal Falls; furn. lake cott.; privacy; pict. Rev. Hueter, Sheboygan, Wis.
UNION PIER—Beau. 5 rm. cottage garden on lake; city conveniences. Cen. 0626.
3 RM. Cottage—Harbert, Mich. Running water; accommodations for 6. Plaza 4358.
Wisconsin.
LAKE NOKOMIS—NORTH IN WISC. Furnished log cabins, incl. boat, ice, elec.; fish; swim. Irving 8116 or Franklin 7243.
LOG cabin—Inside plumbing; 4 rooms and porch; located in Indian Hills, Lake Geneva, Wisconsin. Avenue 8564.
RHINELANDER, Wis.—Pleasant cottage on Lake George. $150 for season. A. De Munck, 2510 N. Sherman-blvd., Milwaukee, Wis.
PELL LK.—Mod. 3 rm. cott.; scr. pch.; $15 wk. Booth's Cot. Ked. 2903, 1 p.m.-3:30 Fri.
10 A. FOR camp or hunting, gd. fishing; Gordon Lake, Wis. Address Y 491, Tribune.
LAKE Beulah—Mod. hse. Lake frt. July-Aug. Gentiles. Jensen Estate, East Troy.

TO RENT—RESORT PROPERTIES.
Wisconsin.
FOX RIVER frt.—6 rm. home, compl. furn.; all city conv., tile bath, shower, open fireplace. Will rent to rel. party for seas., mo. Take Ill. 41, turn left on Wis. 50 to Arch. Shorewood Terr. 4 mi. w. of Brass Ball corners. Ask for Sally's. Ber. 2783.
MODERN lake front home—Five bedrooms, bath, electric stove, Frigidaire, water heater, large porch; pier, boat; garage. C. E. Ingalls, Delavan, Wisconsin. Phone 855.
NORTHERN WISCONSIN—2 new furn. cabins, by week or season. Pike Lake, 20 miles west of Minocqua. Reasonable rates. Write 4702 N. 49th-st., Milwaukee, Wis.
DOOR COUNTY—Stone cottage on secluded wooded hillside, shore of Sister Bay; all conveniences; fireplace; season or month. O'Kane. Park Ridge 1561-J. or Fra. 4883.
LARGE Mod. Summer Home—By mo. or season, at Lac du Flambeau, near Yeschek's Resort. elec. equipt.; 5 bedrms.; 2 baths, 2 car gar. Irv. 3012. Owner, 3613 N. Harding.
WITTER LAKE, WAUTOMA, WIS. Furn. cotts. Ideal for children. Safe beach; nr. trout strm.; bass fish. Mod. rates. Gentiles. Write Oscar Dreusicke, Hinsdale, Ill.
LARGE Cottage—On beautiful Twin Lakes, Kenosha county. By mo. or seas. Write J. Peterson, Shore Garden Hotel, Twin Lakes, Wis., or ph. Genoa City, Wis. 91-J2.
DELAVAN LAKE—6 rm. hse.; elec. lights; gas; refrig.; screen porch; 3 bedrms.; cross vent.; 75 ft. lake front. Sheldrake 6737.
LAKE GENEVA COT.—6 rms., 4 bedrms., 2 pchs.; elec.; ins. toilet; available for July, Aug., and Sept. $300. Aberdeen 1090.
3 AND 4 ROOM cottages—$15-$18 per week. Lake Como Beach. Independence 6171.

TO RENT—APARTMENTS—GENERAL.
BETTER apts.—2-6 rm. mod. dec.; near transp.; city or subs.; $33-$85. Cen. 3338.

TO RENT—APARTMENTS—SOUTH.
General List.
50TH and Dorchester—6-8 rms....$72.50-$95
6853 Jeffery, 1st flr.—7 rms........$95
1515 E. 54th-st., 1st apt.—5 rms.......$45
8705 S. Chicago-av.—4 rms.........$47.50
4500 Drexel—2 rms. $35
4520 Drexel—2 rms. $32.50
SCHMIT & WATT.
77 W. Washington. Randolph 1984.
3 AND 4 rms.—Steam heat; priv. bath; newly decorated; $25 up. 1402 E. 63d-st.

1, 2, 3, 3½ Rooms.
5401 ELLIS-AV.
Modern 2-3 rms. with bedrm.; canv. walls. Reas. rent; good trans. See janitor.
3 ROOMS, $45
Free gas, refrig.; 1st fl. See janitor. 7128 MERRILL, or PENS. 2515.
SUBLET 1st—3½ lg. rms.; inador; white wood work; bedrm., 2 closets; powder rm. I. C., bus. $50. 5130 Kimbark. Pla. 5210.
1229 EAST 46th-st.—3 rms.; elect.; gas, refrig.; Ven. blinds; redec.; adults; $27.50.
3½ RMS.—Sublease; new refrig.; t. t. stove; all trans. 6431 Stewart-av. Eng. 4003.
8258 S. SANGAMON-ST.—Mod. 3 rm.; bath. Frig., stove; $38.50. Hyd. 5653 or Cen. 7853.
LAKE PARK, 4521—3 rms., priv. bath, enclosed rear porch; new refrig.; $33 mo.
5493 LAKE PARK-AV.—2½ rm. bedrm. apt.; new table top stove; $30; I. C. transp.
4715 LAKE PARK-AV. 2d—1 rm. apt., No. 4; extra lge., lt.; $20. Now vacant; gd. trans.

4, 5, 6, 7 Rooms and Larger.
VISTA HOMES
5844 STONY ISLAND-AV.
4 TO 8 ROOM APTS.
DOORMAN—ELEVATOR—GARAGE. Overlooking Jackson Park. A modern fireproof bldg. Spacious rooms. HOGAN & FARWELL, INC. Exclusive Agents. Representative on premises. Dor. 2717.
4 RMS. AND SUN PARLOR
Newly decor.; free gas; St. Philip Neri parish; I. C. trans. See janitor at 7114 MERRILL, or PENS. 2515.
SUBLEASE large 4 rooms; available in July; unusually attractive floor plan, full size dining room and kitchen; faces Jackson Park; Jackson Towers, 56th and the lake. DIRECTION: DOWNS, MOHL & CO.
JUST AVAILABLE
7048 CHAPPEL-AV., 4-5 rms. Canv. walls. Tile bath, shower; ½ blk. 71st-st. I. C. sta.
SUBLEASE—4 rms.; canvas walls; extra lge. living rm.; excel. light and ventilation; tub and shower; new G. E. refrig.; 1 blk. I. C. 7047 Constance. Dorchester 8046.
7252 MERRILL-AV., 2d floor—5 rms.; sun parlor; heated sleeping porch; mod. bathrm. Will decor. Available now. Fairfax 0381.
6031 DORCHESTER—4 large rms.; elec. ref.; nr. campus; ideal for faculty members; well maintained bldg.; adults.........$47.50
SUBLEASE—5 rms.; studio liv. rm.; woodburning firepl.; 2 baths; nr. I. C.; facing park and lake; restricted. Saginaw 5737.
SUBL.—4 light, airy rms.; t.t. stove, G. E. refrig., tile bath, shower; stm. ht; adults; $40. Smith, 6819 Prairie, 3d. Vinc. 4774.
ATTR. 4 rm. flat—5 min. from I. C., ½ blk. from bus; reas. rt.; avail. immed. 5124 Kimbark. Midway 4908.
1723 W. 83D-ST.—6 rms.; shwr., encl. pch.; will dec.; new owner. Prospect 8328.
7 AND 8 ROOMS. $55 TO $80. 4448 DREXEL-BLVD.
5 LARGE mod. rms., 2d fl. subl.; nr. I. C., lake. 2509 E. 76th. Reg. 4658. Sag. 8796.
7666 SOUTH SHORE-DR., 1st—4 light outs. rms.; new stove; newly dec. Excl. transp.
5506 RACINE-AV.
5 rooms, $37.50. See janitor.
SUBLEASE 5 rm. apt., 3d—Glaz. pch.; nr. all transp.; $45. 6540 University. Pla. 4768.
7705 YATES-AV.—5 rms., 3d; canvas walls, tile bath; floors sanded. Midway 2704.
1142 E. 45TH—4-6 large rooms. Good transportation. See janitor on premises.
BEAUTIFUL 6 rm. apt.—Newly decor.; tile bath; garage; reas. 7726 Essex, apt. 3.
SUBLET—4 rm. apt.; all trans.; reas. rental; inador; 3 closets. 5452 Cornell-av.
2860 E. 76TH-ST., Apt. 4A—4 rm. apt. at lake; nr. I. C., beach; concess. Sag. 9245.
4 RMS.—Newly finished; insulated; all modern improvements. 8858 Princeton-av.
6 LARGE, light rms., 1st floor; refrig. 6220 Ingleside. July 1st. Hyde Park 6579.
BEAUTIFUL 4 rm. furn. apt.; tile bath and shower; French windows; adults. Dor. 0057.

TO RENT—APARTMENTS—SOUTHWEST.
4, 5, 6, 7 Rooms and Larger.
4 RMS.—Heated, encl. porch, garage; exc. trans.; reasonable. 5538 S. Talman-av.

TO RENT—APARTMENTS—NORTH.
General List.
Near North Side
Easy Walk to Loop.
Large Rooms.
Modern Kitchens and Baths.
Wood Burning Fireplaces.
Some Are Duplex.
All Have Atmosphere.
142-148 E. ONTARIO-ST.
STUDIOS JUST COMPLETED.
1½-2½-3½ rooms..........$75 to $110
Unusually Large Closet Space.
ITALIAN COURT
619 N. MICHIGAN-AV.
2 rooms, $85. Duplex Studios, $110.
MALABRY COURT
675 N. MICHIGAN-AV.
Like a little house, with 2 bedrooms on the 2d floor. $110.
1507 N. DEARBORN
Attractive garage apt. with 2 bedrooms; garage space $100
150-152 E. SUPERIOR
6 rooms, 2 baths, fireplaces, elevator bldg. $95-$100.
37 E. DIVISION
6 rooms, 2 baths, wood-burning fireplaces. $85-$90.
1362 ASTOR-ST.
AND
1367 N. STATE-ST.
10 rooms, 4 master bedrooms; all rooms bright. 3 fireplaces in each apt.......$175
808 TOWER-COURT
OPPOSITE WATER TOWER.
1½ rooms; fireplace $60
747 N. WABASH
2½ rooms; gas, light, and refrigeration included; elevator; tile baths; $62.50 and one duplex $77.50.
COOK & JACKSON
161 E. ERIE-ST. DELAWARE 7755. SUPERIOR 2875.
2000 LINCOLN PK. W.
"OVERLOOKING THE PARK."
2-3-4 ROOM APTS. FROM $52.50.
Beautiful well constructed elev. bldg. 15 minutes from loop via bus or surface. Large rooms and closets, parquet floors. Peter F. Reynolds Co. Lin. 3633-Div. 0014.
6230 KENMORE—New bldg. 17 stories. 3½ rooms; junior dining room. 4 rooms, convertible 2 bedrooms. 5 rooms, 2 bedrooms and dining room. See the special model apartments. Rentals from $80. Res. mgr. Bri. 6652. ROSS, BROWNE & FLEMING AGTS.
MODERN 3-4 ROOMS.
Ven. blinds; mod. baths, kits., new stvs.; nr. lake, L. bus. 7703 Sheridan. Amb. 2675.
1214 JARVIS-AV.—Lake apts.; 3¼-4 rooms; overlooking garden, priv. beach and lake; 1 blk. bus, L. Gentiles. Rogers Park 4825.
PARK EDGEWATER—Available 2½ rooms, $70; 5 rms., $125; res. mgr. 6101 Sheridan.
3¼-4 OUTS. rms.—Mod. 2421 Pratt. Tile bath, shower. Gentiles. Bri. 4465.

TO RENT—APARTMENTS—NORTH.
General List.
1400 LAKE SHORE-DRIVE
2 TO 6 ROOMS.
Chicago's finest apartment house. Kitchen stainless steel sinks, porcelain cabinets, glass walls, new refrigerators and stoves. All-in-one glorious assembly done in pastel colors as you might dream about. Gas, electricity, and refrigeration free. VERY MODERATE RENTALS. We invite your inspection of the tastefully appointed modern apartments.
Elmer A. Claar & Co., Agents
WHITEHALL 4180
WELLINGTON ARMS, 2970 SHERIDAN-RD. 1 to 5 rm. kitchenettes; furnished or unfurnished; starting at $40. BIT. 4600.

1, 2, 3, 3½ Rooms.
1301 ARGYLE-ST.
1½-2-3 ROOMS.
Decorations that must be seen to be appreciated. Tile baths with showers. New stoves. Free gas. $35 AND UP.
1-1½-2 ROOMS—$36-$55; 24 hour switchboard; free gas, light, and refrigeration.
1100 N. La Salle-st.
JOHN T. WHEELER & CO. MICH. 5320.
434 ALDINE—AT HARBOR
2 room apts. Chicago's newest and finest six types. All elect. vent. kitchens. Fireplaces, tile baths, glass panels, beaut. decorated, $70 and up.
1361 ESTES-AV.
3½ rm. apts.; tile baths; G. E. refrig.; free gas; reas. Resident mgr. on premises.
325 FULLERTON-PKWY.
3 room apts.; bedroom, living room, and kit.; one at $60-$87.50-$120. Cen. 5050.
3½ RM. SUBLEASE.
Mod. bldg.; newly dec.; must rent because of transfer to Calif. See janitor at 1425 CHASE. BRI. 8389.
544 BRIAR-PL.—Near lake; 1 and 2 room; modern t. t. range; refrig.; rollaway bed; $28-$37. See janitor. 546 Briar-place.
SUBL. 3 ROOMS—OVERLOOKING LAKE. Extra lge. liv. rm.; real fireplace; air cond. $85. 71 E. Cedar. For appt. Whi. 5182.
1306 ASTOR.
Large studio kitch. apt.; priv. bath, woodburn. firepl., free gas, elec., refrig.; $55.
731-35 BITTERSWEET—4-5 rms.; elec. refrig.; well maintained building; near park, lake and bus; adults; $45-$65.
1709 NO. SHORE—3½ rm. apt.; newly dec.; lt. woodwk., mod., G. E. refr., light; good vent.; exc. tr.; avail. now; $40. Rog.7605.
SUBL.—2 rm., mod., carpeted, free gas, $37.50. Dorgan, 3606 Pine Gr., Lak. 8742.
2½ BEDRM. apts.—Inador, livrm., carpet., elev., gas, refrig. free. 7010 N. Ashland.
SUBLEASE—3 light rms., 2d fl.; newly dec.; $37.50. Zona, 4254 N. Clark-st.
1½ RMS.—Frt. rm., 22x22; clos.; kitnt.; free gas, lt.; pri. home. Gentiles. 19 E. Goethe.
SUBLET—July 1; 3½ rooms; new stove; $42.50. 1906 Pratt-blvd. Hollycourt 7068.
28 E. HURON—Large studio apt., firepl.; ba., kit., refr.; $55. Studio room $27.
2½ RM. apt.—$36.50 up—Phone ser., free gas, refr.; blk. bus; nr. Wilson L. 4501 Malden.
1051 MONTROSE—2½ light rms. Curtiss bed. New t. t. stove and frigid. $32.50 month.
SMART apartments for smart people. 3 rooms. THE ADMIRAL, 909 Foster.
3526 N. MARSHFIELD—1½ to 3 rm. studio. Free gas, refrig.; adults; $28 up. Attardo.
SUBLEASE—July-Aug.-Sept.; $35 mo.; 3 rooms; teacher; refs. A.A.Buck.737IrvingPk.
329 WEBSTER—2 rms.; in-a-dor bed; refrig.; nr. park transp.; real kit.; $37.50.

4, 5, 6, 7 Rooms and Larger.
1444 LUNT-AV.
5 rms.; sun parlor; 3d fl.; redecorated completely; white woodwork; new stove; G. E. refg.; all outside rooms; L. and st. car trans. Rental $65.00. Inquire at bldg. or call Fra. 0353.
1447 Elmdale-av. (6000 N.)
Choice 5 large rms., 1st fl.; modern bldg., canvas walls, tile bath, free gas, refrig.; new gas stove. Immediate poss.; nr. trans. and shops. Agent on premises.
7 ROOMS.
3 BATHS.
2 enclosed sun porches; large, bright rms.; overlooking Lincoln pk. and Marine-dr.; priv. yard; janitor will show; $115. 819 GUNNISON [4800 N.].
841 CORNELIA-AV.
4 room apt.; newly decorated; $42.50. Immediate occupancy. Janitor on premises or phone Franklin 0535.
7444 N. SEELEY-AV.
4 rms. de luxe; smart layout, G. E. refrig.; table top stove, painted walls, bargain at $47.50. Immed. poss. Manager on prem.
1767 GRANVILLE
Spac. 4-5 rm. apts.; outside rooms; ample closets; new stove and refrig.; exc. trans.
1723 ALBION (6600 N.)
5 lge., bright rms.; encl. slp. pch.; in perf. cond.; $60 inc. gar.; imm. poss. Rog. 2000.
$75.
4 SPACIOUS rooms [5 room effic.]—Modern kit.; ample closet space; 24 hr. service. 3520 LAKE SHORE-DRIVE.
5 RM. CORNER APT.
Owner maintained bldg. See janitor at 932½ Sunnyside, or Pensacola 2515.
8 ROOMS, 3 BATHS.
2 solariums.
Will decorate to suit.
633 Waveland, or owner. Pens. 2515.
8 ROOM apt.—2 baths; 921 Agatite, 2d fl.; near Sheridan-road. $80 a month. Phone M. A. Cushman, Bittersweet 5088; if not in, E. J. McCue, Sag. 5855. Available now.
3413-21 N. MARSHFIELD-AV.
4-5 sunny, spacious rms., lge. closets; t. t. stoves; new refrig.; excel. trans. See janitor.
1625 GREENLEAF—4 beau. outs. rms., 1st fl.; w. w.; lge. clos.; conv. shopg., trans.; new stove and refr. $50. Gentiles. Bri.2578.
1906 LINCOLN PARK WEST — Block from park; 4-5 rooms; elec. refrig.; $40-$45. H. W. CROXTON & CO., 4723 BROADWAY.
6 ROOMS, 2 baths—Sun parlor; new stove and refrig.; brkfst. rm.; modern. See agt. on prem., 6227 Kenmore-av., or Lin. 2717.
BEAUTIFUL 4 rm. apt.—Tile bath, steel kitchen cabinets; new refrig., stove; $45. A. J. Schorsch & Co., 6059 Irving Park-rd.
LARGE, light 4 room apt.—Inador; near L, bus, school, lake. Restricted. $45. 7642 Bosworth-av., 2d apt. Hollycourt 8461.
4 ROOMS, $42.50.
1961 Winona, 3d fl.; large, light, modern apt. avail now. Longbeach 5237.
SUBLET to Oct. 1st—Modern 4 rm. apt., $38.50. 1323 W. Addison. Bit. 9570.
5 LG. RMS.—Shwr., tbl. top stove, glazed pch.; gd. trans. 2534 Winnemac, 1st floor.
SUBLET 5 rm. $63 apt.—$58 'til May. Garden apt.; newly dec.; nr. north. Moh.4409.
SUBLEASE—5 rm. corner apt., sunrm., scr. pch., exc. trans. 1501 Cornelia. Lak. 2914.
SUBLEASE mod. 4 rm. apt.—2d fl.; immed. possession. 1304 CARMEN-AV.
3802 N. PINE GROVE—Lg., brt. 4 rms. and sun pch.; new G.E. and stv.; $50. Gra. 3646.
716 BUCKINGHAM—Lge., brt. 6 rms.; nr. shpg., pk., schl.; $55. Gra. 0349, Sel. 2425.
807 N. WELLS-ST.—5 and 6 rms. $30-$32.50. Janitor on premises or call Sup. 4868.
4 ROOMS—Modern apt.; light, airy; near schools, transp. 617 Melrose-street.
1225 GREENLEAF—5 rms., front; overlooks lake; conv. shops. $72.50-$75. Lon.2820.
4 ROOMS, $47.50;
932½ SUNNYSIDE OR PENS. 2515.
4 ROOMS, $37.50.
Eng. bsmt. 916½ Sunnyside. Ard. 2574.
3½-4 ROOMS, $47.50. 1333 North Shore-av. Near all transp. Modern. Jan. on prem.
CHOICE 4 rm. apts.—To reliable tenants. $52.50 & up. 3919 Pine Grove. Div. 3365.
5060 MARINE-DRIVE—New 4 rm. apts.; lake view; 12 elevators; doorman. Lon. 5975.
SUBL.—Lg., lgt. 4 rm. apt.; t. t. stove; all trans. Western and Wilson. Sun. 2206 eves.
808 BARRY-AV.—6-7 rooms, $35-$40; steam heat; good transportation. Lak. 6480.
MARSHALL FIELD GARDEN APARTMENT HOMES, 411 Blackhawk-st. Mohawk 2711.
SUBLET—4 rm.; $50; lake view; beach; blk. E. of Sheridan. 7642 Eastlake. Rog. 9307.
SUBLEASE—6 rm. apt.; arched doors; T. T. stove; refrig.; $55. 5525 N. Artesian.
3750 LAKE SHORE-DRIVE.
5 to 8 large rooms. Attractive rentals.
SUBL.—5 lge., airy rms., $47.50; free gas; Ven. blinds. 2346 Touhy-av. Bri. 4579.
958 CUYLER—4 rms., $42.50; completely dec.; nr. L, bus, and car. Lake View 0330.
3700 SHEFFIELD—$50; 5 large light rooms, corner; nr. L, bus, and car. L. V. 0330.
946 BELLE PLAINE—$60; 6 rooms, 2 baths, sun par., lg.; nr. bus, L, and car. L. V. 0330.
718 BITTERSWEET—6 rooms, $75; all transportation; 1 blk. to Linc. Pk. L. V. 0330.
5 RMS. and closed-in back porch—445 Belden-av. Near Clark. Steam heat, $45.

TO RENT—APARTMENTS—NORTHWEST.
General.
3½, 4 AND large 5 rm. apts.—Will dec.; new table top stoves; new refrig.; janitor serv. 6783 Olmstead. Edison Park.
1, 2, 3, 3½ Rooms.
1837 PATTERSON-AV.—2½ ROOM. Ultramod.; new stove; tile bath, shower; elec., gas, refr. incl.; Rav. L. Linc.-Add. sta.
2½ RM. Kitchenette—Rollaway bed, electric refrigerator. $30. 3546 Montrose.
3½ RMS.—Reas. rent; nr. L; S. E. cor Christiana-Wilson. See janitor or Long. 9000.
4, 5, 6, 7 Rooms and Larger.
4 ROOM APARTMENT—STEAM HEAT. 3538 GRACE-ST., 2D FLOOR.

TO RENT—APARTMENTS—NORTHWEST.
4, 5, 6, 7 Rooms and Larger.
OVERLOOKING PARK
1300 N. KEDZIE-AV., COR. POTOMAC. 5 rooms, large sun parlor, new, decor.; quality bldg. Owners on premises.
4132 N. KEDVALE-AV.
5 rooms; very modern; tile bath; near schools; free refrigeration and gas, $60.
MASON, N., 1824—5 rms., encl. porch, 2d fl., insulated ceil., furn. ht., stove, refrig.; $37.50 mo.; avail. July 1. Merrimac 1693.
4 ATT. rms.—St. ht.; mod.; t. t. stv.; refrig.; reas.; imm. occup. 2805 N. Kedzie. See jan'r.
MOD., light 5 rm. apt.—2 flat bldg., 2d flr. Refrig.; stove; slpg. pch. 4124 Wellington.
4 RMS.—$35; hot water ht.; newly decorated. 2058 Stave-st.
5 RM. Apt.—Nr. park and high sch. Htd. $45 mo. 2602 N. Mead. Berkshire 1123.

TO RENT—APARTMENTS—WEST.
1, 2, 3, 3½ Rooms.
Free Gas, Elec., Refrig., $40
2½ rms., canv. walls, tile bath, Ven. blds., carptd. flrs. July 1 renting. 3757-59 W. Arthington-st. Janitor on premises.
2½ RMS.—5004 West End. Reasonable. Inq. 4955 West End. Janitor. Man. 6185.
4, 5, 6, 7 Rooms and Larger.
6 RMS.—2d flr.; modern; new floors; new bath; dbl. kitchen sink; stm. ht.; h. w. stoker ht.; $50. 1432 N. Hamlin. Cap.3376.

TO RENT—APARTMENTS—SUBURBAN.
NORTH.
Evanston—15 minutes to loop.
AFTER SEEING THE NEW
ISABELLA PARK BLDG.
We believe you will agree it has the most desirable apartment homes in this area; 4 rooms, some with 2 bedrooms. Will decorate to suit.
1½ BLKS. WEST ISABELLA L STATION. Rogers Park 1727. Or University 9500.
DIRECT VIEW OF LAKE AND PARK. Hi-grade spacious 4 and 5 rms.; high ceiling living rm., natural fireplaces, picture windows, 2 tile baths. 498 SHERIDAN-RD. Mr. Raymond, Rogers Park 0458.
1232 HULL-TER., at Asbury—Beau. cor. bldg.; 4 rm. apt.; light, airy rms.; tile bath, new stvs.; G. E. refrig.; rent $57.50. Gre. 3251. SONTAG BROS. Bit. 4932.
914 CRAIN-ST., EVANSTON—4 rms.; elec. refrig.; well maintained bldg.; exc. resident. dist.; nr. shops, transp.; adults; $60.
WEST.
Austin—14 minutes to loop.
WILL Sublease my beautiful apt.—5 large rms. Excellent cond. New refrig., stove, 2 blks. to L. $59. Brodman, 231 N. Latrobe.
MOD. 6 Rms.—New t. t. stove; nr. schl., churches; gd. trans.; reas. Lawndale 4710.
Oak Park—14 minutes to loop.
600-12 N. AUSTIN, bl. Oak Park—5 rms. and sun parlor; G. E. refrig.; well maint. bldg.; adults; $60; with mod. kit.; $65.
EXCLUSIVE APTS.—4 AND 5 ROOMS. Strictly modern. Randolph 2574.

TO RENT—FURNISHED APARTMENTS.
(See Also Hotels and Apt. Hotels.)
SOUTH.
JULY 1ST OCCUPANCY.
6613 NORMAL-BLVD.
6818 NORMAL-BLVD.
6527 STEWART-AV.
2-3 rm. apts., smartly furn.; tile bath. Compl. serv. All trans. LOW RENTAL.
BLACKSTONE MANSIONS
5514 BLACKSTONE-AV.
1-2-3 rm. apts.; elev. bldg.; compl. hotel service; close to all trans.; reasonable rent.
SPARKLING NEW STREAMLINED KITCHENETTES.
Attractive rates. Ideal transportation. Complete Hotel Service.
HARPER PLAZA. 5129 HARPER.
LUELLA APTS.
3 rms.; free gas, light, rfg.; I. C. transp.; $55 up. Mgr. on prem. daily. 7309 Luella.
SUBLEASE—2 mos. or more; 1½ rms., utilities incl.; 7th fl.; south view; walking dist. U. of C. Reas. Fairfax 9708.
ST. GEORGE HOTEL, 1435 E. 60TH-ST.—Newly decorated, smart, furn. 2 rm. apts.; 24 hour serv.; I. C. trans.; from $50 mo.
THE GROSVENOR.
5220 Kenwood. 2-2½ rm. apts.; full hotel serv.; choice loc.; nr. I. C. tr. Reas. rates.
KITCH. APTS. in new bldg.; beaut. furn.; model kit.; nr. lake and Lake Shore-dr. Very reasonable. Wellington 8891.
6 R.—NR. lk.; nice and well furn; compl. new dec.; G. E. refg. 814 Eastwood. Edg. 4110.
6 RMS.—Corner 2 apt. bldg.; attr., clean; compl. fur.; reas. July, August. So. Sh.6975.
5114 KIMBARK—3 rms. and kitnt. beau. fur.; new dec.; cr. vent.; nr. I. C.; $57.50.
4719 KENWOOD—New, dec. kit. apts.; free gas, light, refr.; nr. I. C.; rent $25-$35.
1-2 RMS.—Furnished or unfurnished. 753 E. 79th-st. McKey & Poague. Tri. 5060.
5 RMS.—$72.50; front cor.; free light, gas, refr.; bus at door; 2 blks. L. 4336 Drexel.
810 HYDE PK.-BL.—2-3-4 rm. apts.; all pri. baths; $32.50 up; also wkly. Ken. 0940.
MOD. 2 rm. frt. apt.—Tile bath, shower. Md. serv., $50. I.C. Nr. U.C. 6017 Kimbark.
7709 CORNELL—6 rms.; strictly modern; newly dec.; grand piano. Sou. 7702. Slade.
5528 CORNELL-AV.
2 rooms, $40; I. C. transp.
MANSFIELD APTS.—1-2 rms.; new. dec.; comp. furn.; $37.50 up. 6434 Cott. Grove.
VERY attr. 3 rm. beau. furn.; priv. bath. Frig.; $9.50-$10.50; adults. 5473 Kimbark.
4140 DREXEL APT. HOTEL—2-3 rms. $40; new. furn.; firepl.; 24 hr. swb.; bus. L at dr.
LARGE 4 rm. apt.; bedrm. and inador; scrn. porch; I. C., all transp. 1430 E. 60th-pl.
NORTH.
LINCOLNWOOD APTS.
656 WRIGHTWOOD—3 rm. bedrm. apt. Daily maid; 24 hour swbd. Best transp.
4735 MALDEN-ST.
1-2-2½ room apts.; compl. furn.; $37.50 up; maid service; best trans.; 15 min. loop.
4554 Malden-st.—8.50 Week
S. W. cor. Wilson; lovely 1 rm. kitch. apt. Priv. bath. Desk serv. 53 bus to door.
2128 N. HUDSON—2 blks. W. of Clark; pleasant 1½ rm. kitnts., newly dec.; ref., daily maid service; good transportation.
2124 HUDSON APTS. [2100 N.]—2 blocks west of Clark; new bldg.; elec. refrg.; hotel service; 1½-2¼ rm. apts.; $36.50 up.
2525 N. CLARK-ST.—1 room kitnt.; block from park; mod. bldg.; includ. gas, light, refrig., linen; only $35. Lincoln 2282.
BANKS-ST., E., 2—Unusual penthouse studio; large living room, bedroom, kitchenette, dinette, bath; $85; walk to loop. Del. 9605.
210 E. PEARSON.
6 rms., 3 baths, compl. furn., piano, lin., silver; yr. lease. Wab. 6272. Mgr. will show.
2 AND 3 Rm. Kitnt. Apts.—Full serv. All trans. 1 blk. lake. $47.50 to $80. Devon-Arms Apt. Hotel, 6332 Winthrop. Bri.1400.
414 ARLINGTON-PLACE—UNUSUAL 3 rm. studio suite; complete; near Lincoln Park; patio entrance. Diversey 1333.
SUBLEASE July and Aug.—3 rm. furn. apt. Near lake; lovely roomy, cool. Piano. Suitable 2 or 3. Edgewater 2572.
BEAU. furn. 4 rm. apt.—Inador bed and bedrm.; lse. to respons. pty.; reas. 4910 Glenwood-av. Ard. 3084 or Lon. 1855.
BEAU. furnished 2 room apt.—Dinette; free elec., refrig.; gas; maid service; L trans. OAKDALE APT. HOTEL, 1049 Oakdale.
FACING LAKE.
4 rm. de luxe apt.; priv. beach; beau. res. street. 1037 North Shore-avenue.
COMF. furn. 5 rm. 1st apt.—Vic. Bel. Harbor. Summer mo. Gentile. Ref. Reas. Gra.6651.
2 CLEAN, lgt., frt. rs.; quiet; nr. beach; frig. Wilson L, bus. $7.50. 925 Windsor. 4500 N.
2 RM. apt.—New, decorated; beau. furn.; gd. trans.; sleepg. rms., $10 wk. 2833 Burling.
857 N. DEARBORN—Lg. 2 rm. kit.; pri. bath; newly furn., dec.; $14 wkly. Suit. 4.
4 RMS.—Wh. wdwk.; shwr.; ½ blk. lake; L. bus; gas, refr.; $60. 1333 Touhy.
1029 N. LA SALLE—Newly furnished and decorated kitchenette apt.; pri. bath. $7.
104 E. WALTON—Newly furnished and decorated kitnt. apt.; pri. bath, $10 weekly.
3 RM. newly dec., smartly furn.; also slpg. rms. and 1 rm. kitnt. 230 E. Ontario-st.
6300 N. WINTHROP—5 rms.; sublease; nr. beach; all trans.; Gentiles. Rog. Pk. 4339.
SUB. to Oct. 1; ½ blk. Lincoln pk. Lovely 5 rms. Reas. Call eves., Diversey 0887.
5 RMS., nr. lake, Granville L, H. S.; teacher; July-Aug.; Gentiles, adults. Shel. 0890.
79 E. CEDAR—Nr. lake; 3 rms.; beaut. furnished, incl. util., $85. Call Del. 6583.
NEAR lake—1333 Birchwood; 2½ and 3½ kit. apts. Daily maid serv. Sheldrake 0318.
SUBLEASE—July-Aug., mod. 4 rm. furn. apt. Newly dec.; refrig.; $50 month. Wel. 6790.
839 SUNNYSIDE—1 rm. Pull., $30-$32.50; 2 rm., $32.50; el. refrig.; pri. bath. Gentiles.
ARGYLE, 1262—3½ front bedrm. apt.; tile bath. Free electric. Quiet. Adults. $48.
SUBLSE.—2 rs., attrac. furn.; for July-Aug. Good trans. Nr. lake. Sup. 4955, Apt. 603.
ATTR. 3 rms.—Nr. lake. Gas, lgt., refr. incl. $47.50. Sherway Apts. 7727 Sheridan-rd.
AIRY 4 rm. apt.—Porch; wht. wdwk.; poss. July 1; $57.50. 1403 Rascher [5430 north].
THE NAUTILUS—6165 Winthrop, 1-2 rooms. 3 blocks lake; full hotel service.
NORWELL—154 W. North-av.; 1½ rm. kit. Daily md.; hotel ser. 10 min. lp. $42.50 up.

TO RENT—FURNISHED APARTMENTS.
NORTH.
SHERIDAN SURF APARTMENTS
425 SURF-ST. NEAR SHERIDAN-RD. Available July 1st; beautiful 3 room, bedroom suite; large living room, dinette, kitchen, and bedroom, dressing closet with twin inador beds; spacious closets; very desirable. See resident manager for complete information.
DIRECTION: DOWNS, MOHL & CO.
426 SURF ST.
Newly decorated and furnished 2, 2½, and 3 rm. apts. Ample closet space. Complete hotel service; excellent trans.; close to shop. district. Exceptionally attractive rates. Inspection invited.
SURF SHORE APTS.
EDGEWATER APTS.
5737 KENMORE-AV.
2-3 ROOM APT.
Complete hotel service. Excellent transportation. 1 block from lake.
LINCOLN PARK ARMS
SUN BATHING ON ROOF GARDEN
2738 PINE GROVE-AV. LIN. 1400.
1 TO 3 ROOM FURN. APTS. COMPLETE HOTEL SERVICE. RATE $45 UP.
2½ RM. KITCH. APTS., $55
Newly dec., mod. furnishings and carpeting. 24 hour hotel service. 10 min. to loop. NORTH PARK HOTEL. 1936 N. Clark at Lincoln Park.
$40—Millsfield Apts.—$55
3933 CLARENDON-AV. AT BROADWAY. Choice serv. 1-2½ room units. Complete hotel service free. Elevator. Fireproof.
420 Melrose-st.
at Lake Shore-dr.; beau. bedrm. apts.; smartly furn.; compl. serv.; mod. elev. bldg. Roof garden; all transp. LOW RENTALS.
1346 ARGYLE-ST.
Beautiful 3 rooms, tastefully deco.; good range and refr.; free light and gas; near shops, trans. Res. Mgr. Now $50.
2½-3½ Rm. Apts., $45-$57.50
1211 Elmdale [6000 N.], nr. Broadway; free light, gas and ref.; maid serv.; bedrm., kit. and inador; 2 blks. lake, L and bus.
2½ RM. BEDROOM APT., $60
At lake; daily maid service; Loyola L, 20 minutes loop. Also 1½ rooms, $37.50; bathing beach. 1063 Columbia-av.
SUBLEASE—SACRIFICE
2½ rms., with bedrm.; 12th flr., overlooking lake; priv. beach; parking lot; uniformed attendant. Rog. 4430.
2½-3½ RM. APTS., $42.50 UP
New carpets; furn.; newly dec.; bus tran.; 1 blk. L; maid, phone serv. 4829 N. Damen.
200 E. DELAWARE-PL.
Nr. lake; very cool; 8 rms., 3 baths; attr. furn., modern apt., elev. bldg. Del. 2212.
SHERLANE APTS.
839 Sheridan [3900 N.]; furn. 1½-2 rm. kit.; all trans.; full maid service; Gentiles.
1120 LAKE SHORE-DRIVE—6 rooms, beautifully furnished; references. Seen by appointment. Delaware 6169.
5722 WINTHROP—3 rm. modern apt.; daily maid; switchbrd.; nr. lake, trans.; $55 up.
WEST.
1640 WEST ADAMS
LARGE MODERN 1-2-3 ROOM APTS. COMPLETELY FURNISHED—MAID SERVICE. REASONABLE RATES.
MENARD APTS.
1½-3 rms., furn.; modern; quiet; excellent trans. Complete serv. 33 N. Menard.
OAK PARK CHATEAU—Complete hotel serv. 1-2-3 rm. kit.; twin beds, Gentiles. 330 N. Austin-blvd. Vil. 8500, Aus. 8510.
3347 MAYPOLE—New 2 rm. kitnt.; inador. Free gas; elec. refrg. All transp. $9 wk.
6 RM. furn. apt.—1st floor; adults only. Good trans. 4408 West Monroe.
4335 WASHINGTON-BLVD., 1st apt.—Pleas. and. frt.; adj. bath. Gd. tr. Priv. family.
MOD. 3¼ rm. apt.—Gd. transp. Call Austin 6653, evenings or Saturday and Sunday.
ATTRAC. 2½-3 rm. apt.—Nice. furn.; shwr. and bath; md. serv.; gd. tran. 3235 Warren.
ROSANNE—4024 West End-av. 1½ rm. kit. apts.; refrig.; maid; linen; all trans.; reas.
SUBURBAN.
SUBLEASE for 3 mo.—Beautifully furn. 5 rm. apt. 1602 Hinman. See janitor on premises or call Greenleaf 6956.
ATTRACTIVE, mod. 4 rms.—426 S. Taylor. Gd. trans. Reasonable. See jan. Mans. 6185.
OAK PK.—4 or 5 rm. furn. apts. for July and August. 404 S. Maple. Euclid 8146.

WANTED—TO RENT—APARTMENTS.
WANTED—Excellently furnished 5 or 6 rm. apartment, north side; would buy furniture. Address O F 438, Tribune.

TO RENT—STORES.
South Side.
UNUSUAL OPPORTUNITY STORE. 6238 S. Halsted, near busy Halsted-63d. Cor.; reas. rent; immed. poss. Buc. 2066.
Southwest Side.
7040 ARCHER—Shoemaker-clnr.-beau. shop, ice cream, lingerie, $22 mo. Por. 6559.
GOOD location for lunchrm. or del.; in fcty. neigh.; on st. car line. Lafayette 3525.
North Side.
6405 N. CLAREMONT—Htd., $45; 3457 Sheffield, htd., $30. Bellstone, Pens. 2515.
Northwest Side.
S. W. COR. Harding and Division—Large English basement store; steam heated; live location; $35. Lincoln 2282.
STORE and Rear Flat—5336 Diversey-av. Rt. reas. Immed. poss. F. Schafer.
$40—MOD.; steam ht.; living qtrs. and bathrm.; 18x57; suit. any bus. 4431 N. Kedzie.
West Side.
STORE—181 N. Cicero-av.; fine location for any business; modern bldg.; will decorate. LOW RENTAL. HARRISON 6422.
2 WINDOW Store—4 rm. living qtrs., bath. $37.50 mo. 3911 Division-st. Bel. 8853.

TO RENT—FLOORS AND LOFTS.
227 W. LAKE-ST.
4,500 SQ. FT.—SPRINKLERED—2D FLR. RANDOLPH 4449.

TO RENT—OFFICES AND SHOPS.
Central.
32 N. STATE, S. W. cor. Washington—Fireproof bldg.; one floor; also attractive offices; north light; night service; center Loop; single room furnished, $20; with reception room, $35 up; beautiful desk space, phone, steno. SWIGART & CO., Room 601.
226 S. WABASH
2d floor—4,000 sq. ft.; main floor display case; good for any business; reas. rental.
FURNISHED PRIVATE OFFICES. $15 PER MONTH. TELEPHONE SERVICE AVAILABLE. SUITE 420, 82 W. WASHINGTON-ST.
SUBLET by July 1—2 rm. office suite in modern 23 story bldg.; $50 per mo. 400 W. Madison, Rm. 1934. Randolph 4258.
333 N. MICHIGAN-AV.—Mail-phone service. Telephone-Secretarial Serv. Inc. Fra. 7100.
DESK SPACE, $7.50 MO.—Mail-phone service, $1 month up. 330 S. Wells, Rm. 706.
219 W. CHICAGO—3 desirable unfurnished office; storage spaces. Reas. Del. 2554.
OFFICE, display, or laboratory space. 154 East Erie-st. Whitehall 6026.
Outlying.
DOCTOR'S-dentist office with rec. rm.—2d fl. cor., over drug store. 1315 E. 53d-st.
OFFICE suitable for Dr., dentist or lawyer; ht.-lgt. 6740 Cermak-rd. Berwyn 4748.
OFFICE—For Dr., Dentist, Chiropodist; reas. rent. Fischman's, 2821 Milwaukee.
CORNER—Doctor's or Dentist's office. 4800 Washington. See Janitor. Man. 6185.

INDUSTRIAL PROPERTIES.
FOR SALE—Small machine shop in Aurora, Illinois. Both real estate and equipment, including lathes, presses, etc. Address F D 46, Tribune.
STOCK YARDS
15,000 sq. ft. vacant adj. track. $7,000. PETERS, 7923 South Park. Rad. 6800.
MUST SUBLEASE.
52,000 sq. ft.; 2 sty. sprklrd. bldg.; plus adj. vac.; lt. 4 sides; nr. loop; elev. 30x12. Can lease up to 10 years. Randolph 2311.
FOR SALE—Warehouse or factory; 85,000 sq. ft.; sprinklered; on switch; mill construction; 3 mi. north of loop; efficient; bargain. Hart & Whetston. State 8270.
31 W. KINZIE-ST.—4,000 sq. ft.; steam heat, elevator. Can use for office, display, or mfg. Reas. rent. Franklin 5590.
$3,250 TAKES 1 story brick factory bldg., Lakewood nr. Webster; 50x110; subj. to $4,000 taxes. Bender. Belmont 0062.
57,500 SQ. FT.—2 sty.; priv. switch; daylt. 4 sides; poss. July 15; must sell, $57,500; might rent. Address N T 229, Tribune.
FOR sale or rent—2 sty. factory, 25x70, Crawford-Diversey dist. Phone A. L. Thorsen, agent, Belmont 1103, weekdays 9-5.
2 STORY; 13,000 SQ. FT.; N. W. For sale. Light 3 sides. Elevator. LANG, WEISE & CELLA. RAN. 2574.
NR. N. SIDE—Warehse. or lt. mfg.; 22,000 ft.; 2 freight elevs.; on switch. Fra. 3730.
15,000 SQ. FT.—1 sty. gar. type; no posts; ideal location. 3220 Grand-av., near Kedzie.
FOR sale—1 Sty. garage; 12,500 ft.; s. w. side; $15,500; poss. Edenburg. Cal. 4290.

MUSICAL AND DRAMATIC.
IMMED.—Singers; attrac. pers., light opera, revues. Appear this season. Sun. 3112.
PIANO, voice, dramatics. Training for radio and concert. For auditions. Webster 2894.

MUSICAL INSTRUMENTS.
Pianos and Players.
ANNUAL JUNE SALE.
COME EARLY FOR BEST SELECTIONS.
SEE THESE USED PIANO BARGAINS.
SPINETS, $185 UP.
GRANDS, $195 UP.
UPRIGHTS, $40 UP.
All Reconditioned—All in good shape.
TERMS, $2 WEEKLY.
KIMBALL FACTORY, 2611 S. California.
OPEN TODAY, 9 A. M. TO 9 P. M.
SUNDAY, 1 TO 5 P. M.
STEINWAY GRAND—Like new; fully guar.; want reliable party to take over small monthly paymts.; bargain; no. dn. paymts. See MR. RUSSELL, cred. mgr., Wab. 6900. BALDWIN PIANO CO., 323 S. WABASH.
GRAND piano bargain—Small size; used, but looks like new; $167; tms., $1.50 a week. P. A. STARCK PIANO CO. 234 S. Wabash-avenue. Open evenings.
SMALL USED PIANO REDUCED TO $35—Terms, 50c week; bargains at Private Fireproof Piano Warehouse No. 39, South Ashland-av., at 39th-st. Open until 9 p. m.
BALDWIN make small grand; unusual finish; used few months; only $135; terms. CHICAGO MUSICAL INSTRUMENT CO. 309 S. WABASH. Open eves. to 9 p. m.
USED GRAND BARGAINS—Well known makes, including Kimball, Wurlitzer, Brambach, Starck, Apollo, Vose; $175 up; tms. Open evenings. CABLE'S, 228 S. Wabash.
CONSOLE demonstrator—Latest style; made to sell for $390; finest constr.; sacrifice for only $165; easy terms. Also sample, $135. GULBRANSEN FACTORY, 820 N. Kedzie.
EVANSTON'S new piano shop — Piano's bought and sold; bargains. Bent's, 515 Dempster-street. Greenleaf 4240.
FINE grands at sacr.—Steinways, Baldwins, Chickering, Vose, $125 up. Spinets, $115 up. Storage Mart, 1723 Benson. Evanston.
WANTED—A small piano for cash; reasonable; private. Ph. Buc. 10241.
$850 APT. grand—Exc. condition; sacrifice $125. 6534 Cottage Grove.
LYON & HEALY ivory midget upright; reas. MOIST PIANO CO., 5509 Broadway.
SMALL studio apt. piano—Full keyboard; 3 yrs. old; will sac. 6734 Clyde, 2d apt.
$250 BUYS a $1,000 Storey and Clark grand piano in good condition. Cicero 2381R.
APT. grand, $125; good cond. Also Chickering studio, $125. 5408 W. North-av.
CLOSING out lot of spinets; grands and midgets, $125, etc. 6801 S. Halsted.
STEINWAY grand piano—Small size; like new. Bargain. Herman, 3121 Lawrence.
BARGAINS—GRANDS AND SPINETS. Pianos, $125 and up. 6512 N. Clark-street.
KIMBALL GRAND—Reposses.; barg., $6 mo. WYMAN'S, 604 Republic Bldg., 209 S. State.
WANTED—Used grand piano or spinet for cash from priv. family. Merrimac 4026.
BARGAINS in Grand and Spinet Pianos. Latest models. 3238 W. Harrison-street.
SACRIFICE—Conover, model 77, grand; like new; also new spinet. 6242 W. Grand-av.
GUAR. RADIO SERVICE, $1. CITY WIDE. AETNA RADIO SERVICE. ALBANY 6460.
STEINWAY studio—Like new. $175 Grands and spinets. Victor Whse., 4809 Lake.
Accordions.
CONCERTINA—Good musician's instrument; all pearl; perf. cond. 2325 N. Sacramento.
ACC. wanted—We buy, sell all sizes. North Austin Music, 5910 W. North. Merr. 5905.
Wind, String, Etc.
$59 BASS and Snare drum, tom tom, pedal, blocks, bell, rail holder, symbols, sticks and stand. Complete, $39.50. 914 Maxwell.
SACRIF. fine old violin—Brilliant tone; reas. Kolar, 4746 N. Kenmore. Sunnyside 7272.
$100 CONN CORNET—LIKE NEW. Sacrifice, $54.50. Webster 3432 week days.
Organs.
ORGAN-ELECTRIC—Gulbransen Magnatone. Like new; red. to $265; for funeral chapels, churches, homes. New organs, $660 up. Gulbranson Factory, 820 N. Kedzie.

BOATS, YACHTS, ETC.
FOR sale—Herreshoff built 47 ft. aux. yawl Larikin; excellent condition; sleep 6; 30 h. p. Gray engine; dinghy; fully equipped. $2,500.00. At Holland, Michigan. O. W. Lowry, R. 4, Holland.
19 FT. De Wite mah. speedboat, 6-70 gray motor; fully refinished, reupholstered, full access., incl. radio and trailer. Guaranteed. $550. Private. Calumet 8364.
LYMAN spec. built, 15½ ft., 7½ ft. beam; 196 sq. ft. sail area; mah. trim; seats 8; $395, incl. outboard. H. C. Reichard, 230 Buckingham-rd., Rocky River, Ohio.
MUST SACRIFICE.
25 ft. de l. '41 Chris Craft encl. cruiser. Used 100 hrs. 6 cyl. 95 h. p. All ext. Sleeps 4. Priv.; terms. Mr. Erzinger. Del. 4252.
FOR sale—Snipe sailboat and trailer; 4 yrs. old; exc. condition; bronze furnishings; price $125. Inquire at 637 Arlington-pl. Diversey 1851 after 6:30 p. m.
SPEEDBOAT—14 ft. with rocker keel, spray rails, and lazy back seats. With 10 h. p. Johnson Sea Horse motor. 1 yr. old. Very reas. Esko, 1127 Argyle. Lon. 8870.
CABIN cruiser—32'; built in '29; gd. constr. Must be sold before July 4. Best offer takes. Lon. 3910; phone before 7 p.m. week days.
CABIN CRUISER—22 ft. Perfect condition. Comp. rebuilt. Must sac. See at 59th-st. harbor, Jackson Park. Ask for George.
FINE DOUBLE BOW—14 ft. light weight fishing or duck shooting rowboat. Essley. 825 W. Evergreen-av. Michigan 3670.
BARGAINS—Used Chris-Craft runabouts and cabin jobs; splendid cond. Emory Jaeger, Williams Bay, Lake Geneva, Wis.
22 FT. runabout, 110 h. p. Scripps; must sell; cash $350. 1521 E. 2d-av., Joliet, Ill.
18 FT. seagull, metal center board; new sails; oval mast dinghy. Bittersweet 9546.
23 FOOT aux. sloop; full equipment; sleeps 4; 3 years old; $800. Wentworth 9096.
MUST sell 16 ft. Johnson outbd. runabout, 32 h. p. Incl. trailer. $300. Avenue 0518.
16 FT. DODGE UTILITY INBOARD. GOOD CONDITION. SEELEY 1213.
WANTED to rent—Sail boat, cap. 5 persons. July-Aug. Harrison 0204. Sat. morning.
CASH LOANS ON YOUR BOAT. Up to $5,000. Mr. Wolman, Victory 2211.
WILL pay cash or trade your old outboard motor. H. Packer, 1339 S. Cicero-avenue.
OUTBOARD MOTORS FOR RENT. Maypole, 5901-07 W. Madison-st., Chicago.
16 FT. sailboat—Snipe class, almost new with trailer. 4932 N. Damen. Sun. 6756.
SEAGULL—18 ft. sloop; complete equip.; includ. dinghy, mooring; $225. Bev. 3453.
CANOE, $49; rowboat, $25; mtr., $43; $5 dn.; inboard, $495. We buy. 5111 Ogden.Cic.939.

DOGS, CATS, BIRDS, PETS.
CATS.
PERSIAN KITTENS—Show stock. By Flash O'Dawn out of Barbara of Caille; 10 champions in 5 generations. A. C. A. registry under Rule 1. Michigan 6878.
DOGS.
Boston Terriers.
BOSTONS—Brood fem.; 1 male; 7 mos.; ped.; priv.; sacr. acct. illness. 2864 Elston-av.
German Shepherd Dogs.
PUPPIES—By famous champion. Reg.; also fem. 19 mo.; trained; reg. 3127 Clifton, 1st.
Great Danes.
BRINDLE. Great Dane, int. champion's daughter; 2 yrs.; gentle; housebroke. Reasonable to good home. Des Plaines 345-W.
Poodles.
WANTED.
Two miniature white French poodles. Fem. Short legs. 6 mo.-2 yrs. Wentworth 2420.
Spaniels (Cocker).
COCKER pups—10 wks.; black, buff; AKC reg. 6964 N. Owen-av. Newcastle 4761.
SOLID black—Male, female, 4½ mo., $35-$40. Sire Ch. Blows Discovery. Dor. 5399.
Spaniels (English Springer).
7 NICE PUPS—Innoculated and wormed; reg. AKC; finest hunting stock. Prices that are right. R. E. French, 756 Elm-st., Glen Ellyn, Ill. Phone G. E. 168.
Scotch Terriers.
PED. champion stock—Two-month old beauties. 1039 Maple, Evanston. Green. 2773.
Dogs—Miscellaneous.
9537 S. Western—Kittens
Pomeranians, Scotties, airedales, collies, chows, cockers, wires, Boston, spitzes, foxes, police, shep., 50 trained watchdogs.
LORING FOR BETTER PUPPIES.
Boarding, clipping, all breeds; low prices. River-rd., 1 blk. N. Irv. Pk. Fra. Pk. 2174.
PUPPIES—All popular breeds. $3-$5; mixed puppies, $1. 834 Milwaukee-av. Open eves.
PED. SHOW TYPE Puppies and grown stock. Orange color. 1748 W. Cermak, 2d floor.
Dogs Boarded.
VACATIONISTS—Board your pets with us. Sunny and shady; separate runs. Low rates. Inspect. invited. 4701 N. HARLEM-AV.
Rabbits.
BREEDING rabbits for sale—Sacr. Owner drafted. 6453 S. Aberdeen, 1st. Wen. 7648.

OFFICE FURNITURE AND DEVICES.
REMOVAL sale—14 dr. Kardex, $18; wal. mah. desks, chairs. 29 N. Franklin. Dea.7004.
DESKS, Files, Fans, Safes, Lockers, Ofc. partitions. McGrath, 1672 W. Ogden.
LYON shelving, lockers, files, desks, chairs. CENTRAL, 20 W. Hubbard-st. Del. 8495.
NEW AND USED DESKS, CHAIRS, FILES, A. & B. label safes. 236 W. Lake. Dea.3456.
USED office furn., files, desks, chairs, etc. KENDRICK, 218 W. Jackson. Cent. 4324.
USED files, desks, chairs, tables. Bargains. Geiser, 130 W. Lake-st. Dearborn 3788.
17 DESKS, 65 CHAIRS, 19 FILES, TABLES AND LOCKERS. 2849 N. CLARK.

COLLECTIONS.
COLLECTIONS—Everywhere; no collection no charge. United Mercantile Service, Rm. 610, 140 N. Dearborn. State 4181.

INSTRUCTION.
HIGH school teacher will tutor Spanish, French, Latin, and English. Webster 2894.

JEWELRY, DIAMONDS, OLD GOLD, ETC.
OUT OF THE HIGH RENT LOOP DISTRICT. PLENTY OF PARKING SPACE.
LEVINSON'S
LOAN BANK,
739-41 N. CLARK-ST.
OUT-OF-PAWN DIAMOND BARGAINS. GUARANTEED TO BE THE MOST SENSATIONAL VALUES EVER OFFERED IN ALL CHICAGO.
WE WILL SUBMIT ANY ARTICLE FOR APPRAISAL BEFORE PURCHASE.
YOU MUST BE COMPLETELY SATISFIED OR YOUR MONEY REFUNDED IN FULL WITHIN FIVE DAYS AFTER PURCHASE.
OPEN MON., TUES., AND THURS. EVES. TILL 9; SAT. TILL 10.
MISC. DIAMOND JEWELRY
1.97 CT. lady's diamond Engagement Ring, blue white gem, fine American cut, gorgeous brilliancy, mounted in all platinum newest fishtail setting with 6 diamonds. SPECIAL........$175
1.50 CT. lady's diamond ring, blue white Wesselton American cut, excellent brilliancy, all platinum solitaire style with diamonds. SPECIAL..........$140
1 CT. lady's diamond Engagement Ring, blue white, finest American cut, fiery brilliancy, styled in tailored all platinum ring with 6 diamonds. SPECIAL..$82
.55 CT. lady's diamond Engagement Ring, fine American cut, finest of brilliance, in newest 14 kt. gold setting with 2 diamonds on sides. SPECIAL..........$41
.42 CT. lady's 7 stone diamond finger ring, blue white and lustrous brilliancy, 18 kt. white gold. A wonderful gift. SPECIAL..........$26
.15 CT. lady's diamond dinner ring, fine brilliancy, neatly set in 18 kt. white gold. A beautiful gift. SPECIAL....$14
$1,000,000
In Diamonds Wanted
CASH PAID IMMEDIATELY
AMERICA'S LARGEST BUYERS of diamonds from individuals, banks, trusts and estates. No deal too large or too small.
FOR SAFETY
AND GUARANTEED HIGH PRICES BRING YOUR DIAMONDS TO US. WE ALSO BUY OLD GOLD AND PAWN TICKETS.
Member Chicago Association of Commerce.
AMERICAN DIAMOND SYNDICATE
37 South Wabash-av.
CORNER MONROE. 3D FLOOR.
CASH FOR DIAMONDS
DUE TO OUR TREMENDOUS SALES OUTLET WE NEED DIAMONDS AND WILL PAY HIGH PRICES FOR THEM. HIGH PRICES FOR YOUR OLD GOLD AND PAWN TICKETS. WE ARE NOT THE LARGEST DEALERS IN AMERICA. BUT WE GUARANTEE TO PAY THE MOST SATISFACTORY PRICES.
CASH IMMEDIATELY
SEE US BEFORE YOU SELL
U. S. Diamond Syndicate
5 N. WABASH-AV., RM. 800
NORTHEAST CORNER OF MADISON.
CLUSTER RING, 9 large blue-white diamonds, surface of 2 kt. diamond, set in latest type yellow and white gold ring. SPECIALLY PRICED..$55.00
Diamonds, pawn tickets bought for cash. U. S. LOAN BANK.
10 N. CLARK-ST. 6TH FLOOR.
32 N. STATE ROOM 1100
HIGH CASH PRICES FOR DIAMONDS OLD GOLD, PAWN TICKETS, WATCHES.
FULL value paid for pawn tickets, diamonds, gold, old watches. Don't sell for less. GINSBURG, 527 W. MADISON.
SELL YOUR OLD GOLD TO THE OLD RELIABLE UNITED SMELTING WORKS. 39 S. State, corner Monroe, 4th floor.
CASH — BUY OR LOAN ON DIAMONDS, OLD GOLD, WATCHES, PAWN TICKETS. LLOYD J. BUTLER, 133 N. CLARK-ST.
MORE cash for diamonds, old gold, watches. Romack Diamond Exch., Chicago Bldg. 7 W. MADISON, AT STATE. RM. 501.
ILL. DIAMOND & JEWELRY SYNDICATE. Best prices for diamonds, old gold, pawn tickets, etc. Dea. 6711, 8th fl. 5 S. Wabash.
HIGH PRICES FOR DIAMONDS & GOLD. Great Northern State Pawners. 309 S. Clark.

LOANS—PERSONAL AND BUSINESS.
Personal Property and Salary.
MONEY
TODAY OR TONIGHT
Salary, Auto, Furniture Loans
USED CAR PURCHASES FINANCED.
CITIZENS LOAN CORP.
7 S. Dearborn-st. STAte 5000
5967 W. Madison-st. AUstin 7300
2756 N. Kimball-av. SPAulding 4300
811 W. 63d-st. NORmal 5700
1608 Belmont-av. LAKeview 7300
1604 E. 79th-st. REGent 5600
6240 Cottage Grove-av. FAirfax 0600
Neighborhood Offices Open
Every Evening to 8 P. M.
WE HELP THE MAN
WHO NEEDS A LOAN.
Loans from $25 to $300.
Salary, Furniture, Auto Loans.
T. B. WARD, INC.
8 S. Dearborn, Rm. 408. Randolph 2060.
Family Loan Corporation
202 S. State. Wabash 2994
3147 Logan-blvd. Spaulding 4100
6349 N. Western. Briargate 4121
4806 W. Madison-st. Mansfield 4211
2105 E. 71st-st. Dorchester 2811
9113 Commercial-av. Regent 6220
PERSONAL LOANS. $30 TO $300. C. C. ERD, 7 S. Dearborn [Rm. 616]. CENTRAL 4733.
COMMONWEALTH LOAN CO. 6252 Cottage Grove. Rm. 200. H. P. 3675.
HOUSEHOLD FINANCE CORP. 5 S. Wabash, 13th floor. State 0151.
JUST SAY, "Lend Me $50, Mr. Tyson." LIBERTY LOAN CORP., 209 N. La Salle.
LOANS—$25 to $300. Harry Palmer & Co., 105 W. Madison, Rm. 501. Randolph 1090.
LOAN $50 to $300—L. T. BAKER & CO., 30 W. Washington, Rm. 1407. Ran. 6151.
BORROW from a RELIABLE company. General Finance, 211 N. Wells. And. 3025.
Business Loans.
$300 TO $150,000
ON EQUIPMENT OF ANY BUSINESS. NO CO-SIGNERS. EASY TERMS.
F. BOLAND
Oldest Estab. in Chicago
9 W. WASHINGTON-ST. FRA. 1966.
Collateral Loans.
JEWELRY LOANS—$1 TO $10,000. ILLINOIS STATE PAWNERS ASSOCIATION. 140 N. Dearborn, cor. Randolph, 2d floor.

FINANCIAL SERVICE.
HEIRS: Cash—Legacies, trusts, annuities. Probate Finance, 155 N. Clark. Cen. 2022.

RADIOS, SUPPLIES, AND SERVICE.
PORTABLE amplifier, case, 2 speakers, mike, stand. Best offer, or trade for boat or bandsaw. Address L J 410, Tribune.
SAVE $77 on new RCA Victor automatic phono-rad. Lyon & Healy, 243 S. Wabash.
SAVE $77 on new RCA Victor automatic phono.-rad. Lyon & Healy. 243 S. Wabash.
SAVE up to 40% on all makes radio, phono, recorders, auto radios. Hay. 3020. Op. Sun.
AUTO radios—Save 40%; new '40 Motorola, Philco, used, $5-$10. 2005 W. Washington.
RADIOS—All makes; guaranteed; $2.95 up. City Outlet, 4620 S. Ashland. Yards 5666.
Service, Repair, Etc.
GUAR. RADIO SERVICE, $1. CITY WIDE. AETNA RADIO SERVICE. ALBANY 6460.

DANCING SCHOOLS.
WE TEACH young and old to smile, relax, and dance; price $1.25 hr. H. Anderson, 155 N. Clark, 30 N. Dearborn, 738 Sheridan-rd.
3361 MADISON—Waltz, fox trot, rhumba, $1; pri. less., $7; $5; no appt. nec. Alvina's.
BEGINNERS—Private lessons; day or eve. Teresa Dalan, 1208 E. 63d. Hyd. 3080.
SPECIALIZE IN BEGINNERS. Lea's Studio, 1041 E. 63d. Hyde Pk. 1113.

SPORTING GOODS.
PRIVATE party will pay full price for Browning, model "Sweet 16," Automatic. Call Mon.7851, or Address O F 285, Tribune.
CASH for guns, golf clubs, and outboards. KLEIN'S, 508 S. Halsted. Free catalog.
BARGAIN—American type fndrs., nonoffset guns, like new, $25. Buckingham 8666.

TYPEWRITERS AND SUPPLIES.
ROYAL, Underwood, Smith, Corona portable —$10; we buy, exchange. Ardmore 0907.
50 TYPEWRITERS; Und., Rem., Royal, and others; $6 up; barg. in adders. 950 W. 63d.
TYPEWRITERS, $9; duplicators, $10; dictaphone, $25; addresso., $15. 435 N. La Salle.

HOUSEHOLD APPLIANCES.
General.
OUT THEY GO.
Thor washer, $27; Magic City range, $28. Crosley Shelvador ref.; real buy; $59. Crosley ironer, $21; Bendix washer sample, $69; new washers in crates, $30. Special discounts on all electric ranges. Commonwealth Outlet, 620 W. Jackson.
Electric Refrigerators.
Open eves. during this Sale. Sun. to 5.
NO SHORTAGE AT
Central Warehouse Outlet
AMERICA'S FINEST SELECTION OF
New 1940-'41 Samples
Go on sale direct to the public at a fraction of original price FOR IMMEDIATE DELIVERY.
Partial BARGAIN list below.
Westinghouse, apt. size ren., never at.$ 49
Kelvinator, streamlined, rep., only.... 49
G. E., seal. unit, America's finest, ren. 49
Crosley, lift top, apt. size, ren., only. 49
Leonard, 4 cu. ft. Excellent cond., ren. 49
Frigid. Metermiser, rec., was $114.50. 59
New Crosley Shelvador 6 cu. ft. only.. 59
Giant 7 cu. ft., all porcelain, rec...... 69
Philco Conservador, was $184.50, now 89
Kelvinator, porc., air cond., was $319 119
New 1940 Frigidaire Coldwald, crates. 139
Used refrigerators, all makes......... 25
775 W. JACKSON
187 FACTORY REBUILT REFRIGERATORS
—$22 to $37.50—
Thoroughly recond. in our factory. Come out and get a genuine Gen. Elec. for $35.50. Frigidaire, $37.50. Other makes low as $22. They run and look like new. Written guarantee. Open eves. to 10, Sun. to 5. Liberal allowance for trade-ins. NATIONAL REFRIG. REBUILDERS. 7733 South Chicago-av. South Shore 8283. Bring this ad with you for $1 allowance.
GENERAL ELECTRIC
Just received a direct factory shipment of 150 1940 GENERAL ELECTRIC REFRS. with STAINLESS STEEL FREEZER. Special prices to home owners-apartment house owners-contractors. "LET'S MAKE A DEAL." IMMEDIATE DELIVERY.
3334 N. CENTRAL-AV.
MUL 0800. OPEN EVES. and SUN.
NOTICE
We have been selling to dealers only, but now we are selling to the public at dealers' prices. General Electrics, Frigidaires, Norges and Westinghouse refrigerators at $10 up. We also carry a complete line of washers and stoves. 4766 MILWAUKEE-AV.
WHY WAIT
for your new refg.? Immediate delivery, all 1941 G. E. 6, 7 and 8 cu. ft. models. WHILE THEY LAST—1940 standard and de luxe models at savings up to $40. Open Evenings and Sundays. S. W. DOTY, 4827 N. Western. Lon. 1125.
ELECTROLUX—$88
These are brand new, family size refrigerators, fcty. guar.; delivered, installed free. Convenient terms. Open eves. to 10. 3259 W. NORTH-AVENUE
SEE US— YOU WON'T BE DISAPPOINTED. 1940 General Electric 6 and 8 cu. ft. in crates; big reduction. Also recond. refrigs., like new; all makes. 1 yr. guar.; $32 up. $1 week. Open eves. 4237 N. Lincoln-av.
SPECIAL ELECTROLUXES, $29.50. Gen. Electric, $37.50; Westing., $37.50; Kels., $32.50; recon. like new; full guar. 220 W. HURON-ST. OPEN SUNDAY.
1940-'41 MODELS — Electrolux. Gen. Elec. West., Crosley. Triple trade-in. Some repossessed. SANDSTROM, 2352 N. CICERO.
ELECTROLUX—New ref., $89; KELVINATOR ref., $79; WESTINGHOUSE ref., $69. WHISTLER CO. 621 W. JACKSON-BL.
REPOSS. elec. refrig., all makes, guar., $18 up; $1 down; easy terms. Dean's, 5064 Lincoln. Lon. 2920. Open Sunday and eves.
ELECTROLUX—Disc. models; original factory crates; lowest prices; new Frigid., West., G. E.; largest Elec. Dlr. 4002 Irving Park.
CLOSING out Several Electrolux refrigs. $39.50; easy terms. 6939 S. Halsted.
GENERAL Electric refri.; monitor top; A1 condition; $45; terms. 6939 S. Halsted.
60 FRIGIDAIRES, $29-$39; G. E., $35; Electro., $35; rec. $1 wk. 6403 S. Halsted.
WHY buy ice?—Rebuilt refrigerators; like new; 10c a day. 4264 Archer. Laf. 0131.
NEW 6 cu. ft. Crosley samples, $59.50. Factory guar. 1232 S. Halsted. Open eves.
LOADS of guar. used refgs.—All makes; $25 up. 1146 Roosevelt. Hay. 7514. Open Sun.
CLOSING out 150 General Electrics, $19.95. 4766 MILWAUKEE. 3321 OGDEN.
10—1940 Stewart-Warner 6¼ cub. ft. at less than half price. 1929 S. State-st.
Electric Ranges.
SCOOP.
Hotpoint divided top, sold for.......$99.95
While limited quantity lasts, only.......$39
Westinghouse sold for $159, now.......$59
Immediate delivery—Free install. in city. CENTRAL WAREHSE. 775 W. JACKSON. Open eves. till 10 during this sale; Sun. 5.
HOTPOINT—'40 models. Low as $49; tms. Inst. in 1-2-3 fam. resid. using Edison ser. 3334 N. Central-av. Sun. 5. Eves. Mul. 0800.
HOTPOINT electr. range—New table top, $64. WHISTLER CO. 621 W. JACKSON-BL.
Stoves.
NO SHORTAGE AT
Central Warehouse Outlet
Immediate delivery of all new 1940-41 samples at a fraction of original price.
1940 DETROIT JEWEL TABLE TOP..$29
1941 MAGIC CHEF, FULL SIZE ONLY..$39
1940 MODERN TABLE TOPS, WHITE.$18
Also on sale Universal, Crown, others, bargs. Immed. delivery—Cash—Terms—Seeley 4141. 775 W. JACKSON-BL.—Our only outlet.
JEWEL GAS RANGE, TABLE TOP, $29. WHISTLER CO. 621 W. JACKSON-BL.
JEWEL—Fully insul.; oven regulator; $32. Sample. 1232 S. Halsted. Open evenings.
Oil Burners and Stokers.
USED Winkler de luxe stoker, $80; terms to resp. party. Delaware 4044, before 6.
Vacuum Cleaners.
SCOOP.
Odds and ends of national adv. rep. $5.95; rec., $9.95; Hoover rec., $12; 1941 G. E. $19; cash or tms. Central. 775 W. Jackson.
RENT—TRY—BUY—New 1941 vacuum or washers, 25c weekly. Wellington 2795.
Washing Machines and Ironers.
1. IMMEDIATE DELIVERY GUARANTEED.
2. Brand-new 1940 models.
3. Aluminum agitator.
4. 1 full year guarantee.
THOR WASHERS, $26
3334 N. CENTRAL-AV.
MULBERRY 0800. OPEN SUN.-EVES.
New Thor Washers, $26
In original crates, family size; 1 year guar. Free delivery. Cash or terms. Seeley 4141. CENTRAL WAREHSE., 775 W. JACKSON. Open eves. till 10 during the sale; Sun. 5.
RENT A THOR WASHER OR IRONER. 25c A WEEK—FREE DELIVERY PHONE ALBANY 0140.
RENT A THOR WASHER OR IRONER. 25c A WEEK—FREE DELIVERY. PHONE ALBANY 0140.
50 GUARANTEED washers, ironers, $5-$10-$15. 3448 W. North. Alb. 0141. Open eves.
50 GUARANTEED washers, ironers, $5-$10-$15. 3448 W. North, Alb. 0141. Open eves.
MAYTAG sq. tubs; Easy Washer and dryer; Thor; 6 mo. old; must sell. 7805 S. Halsted.
THOR WASHER, $28—MAYTAG, $39. WHISTLER CO 621 W. JACKSON-BL.
Water Heaters.
ONLY $22.50 comp. guar. PITTSBURG & SANDS Automatic Storage Gas Heaters. New and Slightly used. Call CEN. 8888.

CAMERAS AND OPTICAL GOODS.
RECOMAR "33": F4.5 K. A.; Compur.$34.50. 3 holders; 1 pack adapter. Perf. cond. NO INTEREST; NO CARRYING CHGE. EQUIP. bought, sold, rented, traded. Hobby Camera, 322 W. Madison. Dea. 1474.
SPEED GRAPHIC 4x5 Tessar F.4:5 lens, Compur. shutter, coupled Kalart range finder. Abby speed gun. 4 cut film holders. $105 cash. Cicero 2714-M. R. Schaefer.
CAMERAS, SPORTING GOODS, PAY $1 WK. We buy, tr., rt. Op. Tu.-Th.-Sat., 9; Sun.. BOLOTIN Camera. 729 Roosevelt. Can. 2123.
FOR Sale—R. B. Graf. ser. B. with 8½ in. Cooke Aviar lens. $150. Kildare 9733.
WANTED—Used photo. equip.; will pay cash or trade. General. 2308 Devon. Hol. 6200.
SPOT CASH FOR YOUR CAMERA. CHICAGO CAMERA CO. 2324 S. Michigan.

CLOTHING, FURS, ETC.
HIGHEST CASH PAID FOR men's used clothing; fur coats. We call. Abbott, 4086 Broadway. Lakeview 6820.
BEST PRICES—Men's, women's used wearing apparel. City, suburbs. Call Bit. 1989.
MORE cash for men's used clothing, furs. 4545 Sheridan-rd. Ph. Edgw. 7630. We call.
3 MEN'S SUITS—2 SUMMER; 1 ALL YEAR AROUND. SAGINAW 0066.

SEWING MACHINES.
SINGER ELEC. CONSOLE—$34. Like new; guar. Others $7. 950 W. 63d-st.
CLEARANCE Rebuilt sewing machines; all makes guar.; $5 up. Wieboldt's. Chicago.
SINGER ELEC. CONSOLE—$34. Like new; guar. Others $7. 950 W. 63d-st.
SINGER consoles—Like new. $39.50; port., $22.50; drophds., $7; tms. 5455 Madison.
WE PAY CASH FOR USED SEWING MACHINES. ANY MAKE. KEDZIE 1300.

ARTS AND ANTIQUES.
ANTIQUE genuine walnut hand carved buffet. Very reas. Cash or trade. Del. 7435.

REAL ESTATE—APARTMENT BLDGS.

South Side.

24 Apt. Bargain Investment

On Marquette-av. nr. 79th must be sold. Ideal pur. for pri. party seeking secure income with personal mgmt. 12-2's, 12-3's, 1 bsmt. Property modern, well maintained. Always 100% rented with staple tenants. Inc. over $10,000. Low taxes and expense. Nr. trans., shops, chur., sch. Mr. Fuhrman. APPLEGATE & CO., SOUTH SHORE 7732.

Morgan Park—4 Apt. Bldg.

All 4 rms.; fine appearing; ideal fl. plan; large rms.; gd. closet space; inador beds; new stoves; G. E. refg.; landscaped lot; 3 c. brk. gar.; in perfect cond.; inc. $2,190; trust estate sets low price, $12,000. John McCarthy, 1405 W. 63d. Rep. 5000.

8 FLATS—$19,500.
All 4 rooms; arched doors; colored tile bath. Steam heat [stoker]. Good location. Income $4,000. See Mr. Geisler.
WM. E. MOSBY & CO., INC.
8032 Cottage Grove-av. Radcliffe 0100.

REAL OPPORTUNITY

4 flat, cor. bldg.; new gas ranges; stm. ht., with stoker; property in finest shape; liquidation price $12,700. Phone Lurke Prospect 6264.

MODERN 6 APT., $19,500.
3-4's, 3-5's; 4 car brk.; excel. clean cut bldg. in fine naborhood. Phone Mr. Krueger, Radcliffe 7300 for full details!
DONALD F. MOORE. 7748 S. ASHLAND.

3 FLAT—Frame; concr. foundation; 5 and 6 rms.; 50 ft. lot, nr. 64th and May; $3,700. Terms. 1½ story frame, 5 and 4 rms., nr. 62d and Halsted; $3,200. Terms. GRAHAM, 1208 W. 63D. WENT. 4383.

A GOOD BUY

South Shore 6 flat, 5 and 4 rms. and 4 rm. garlow rents $3,900, price $22,500. 7409 Chappel. Owner. South Shore 8367.

PRICE ONLY $6,950

An outstanding buy in a mod. oct. frt. 2 apt. brk. bldg. 5-5 rms.; stm. ht.; 2 c. gar. Nr. schl. in Pk. Manor. Pul. 3760.

NEW 5 ROOM BRICK

Wide lot, tile bath, I. C. transportation. Open 11-7. FHA. 8723 Kenwood-avenue.

3 BEAUTIFUL SO. SHORE 3 APTS.
All 6 rms., 2 baths. Prices range from $17,500 to $22,500. Nr. 71st-st. and Jeffery. THOMAS E. KAY & CO., FAIRFAX 9300.

4 APT. BLDG., 38% NET.
Fine bldg. in perf. cond.; $1,000 req.; bal. terms; lifetime chance. Full pr. $6,450. PETERS, 7923 South Park. Rad. 6800.

WE HAVE SEVERAL

2, 3, 6, 15, and 24 apt. bldgs. South East. At bargain prices. Phone Dorchester 4141.

OWNER MUST SELL
2 flat frame; furn. ht.; 50 ft. lot; garages; Morgan near 70th-street. Hemlock 8300.

DE LUXE 15 apt.—3½-4 rms.; tile baths; near 82d I. C.; inc. $8,070 yr. Priced right. SUTTON & PETERSON, INC. TRI. 6217.

GOOD brick flat—$500 cash; 5-5 rms.; hot water heat; full price $3,500; near 53d-Drexel. Call McClun. Went. 1844.

DE LUXE 3 sty. brk.—3-6's. $195 mo. inc. Nr. 82d-Ashland. Apply 1543 W. 51st-st.

NEAR 73d and Prairie—2 apt., 6-6 rms.; steam, stoker; $9,000. Terms. Tri. 6011.

12 FLAT—9-5's, 3-4's; nr. park, R. I., and surf. Rent $6,840; pr. $27,500. Ced. 1603.

Southwest Side.

OPEN for inspection—6228 S. Rockwell. 5 and 6 rms.—2 separate htg. plants; many extras to go with for only $8,500. Vic. 3669. Mr. Gerlich.

6 APT. brk.—2-5s, 2-4s, 1-6 in basement; Kewanee steam ht.; oct. frt.; price $13,-750. A. B. Reimer, 3036 W. 63d Hem. 2000.

North Side.

DE LUXE 3 APT. BLDG.
1116 NORTH SHORE-AV. [6700 North]—Within stone's throw of the lake; 7 large beautifully finished rooms; breakfast room; 3 baths; 4 car garage with side drive; recreation room; ideal home with income. Agt. on premises, Sunday 1 to 5 p. m. or call Diversey 4771 week days.

3 STORY BRICK

15 kitchenette apts. and 3 sleeping rooms; now used for rooming house purposes; excellent location. 1 block L. bus. surface. 4645 N. Racine. Poss. Terms. Mr. Brown. 4628 Broadway. Longbeach 8833.

3 APT. bldg.—Containing 3-5 room apts.; 12 years old; tile bath; arch openings; 2 flat frame in rear; hot water heat; near Winnemac Park. One half cash. Graceland 8111 except Sunday.

DE LUXE Georgian front—Two 5's, sleeping porches, Canvas walls, tile baths, Wh. wd.-work. Lge. rms. Bedrm., 14x14. Nr. park and trans. Auto. ht. $11,700. Your terms. Owner. Longbeach 6149.

3 STORY brick building—4-4's, 2-5's, 6 stores, 10 car brick garage; 100x125; excellent location. Price $32,000, terms. G. Dette, Inc., 1922 Irving Pk. Buck. 2015.

CHOICE—Mod. brick 3 flat, 6 rms., front and rear pchs. Vapor ht.; 2 car gar. 30 ft. lot. Owner leaving city. Was $32,000. Now $12,000. Ludwig. 3766 N. Clark-street.

$1,750 CASH—4 APTS.
Bal. long term; 2-5s, 2-4s; new refrig. and stoves; mod. plumb.; brk. gar.; side drive. Walter T. Larson, 5169 N. Clark, at Foster.

HI-GRADE 3 apt. Devon-Western dist. 6 large rms., tile baths; 2 car br. gar. Annual rent $2,058; cash $2,500; bal. tms. Hofmann & Co. 6408 N. Western. Bri. 4000.

2 STORY frame home with 2 6 room apts.; 1½ story rear; h. w. heat; price $6,000. Inquire Sunday rear 1746 N. California-av.

WIL sacrifice 9 flat bldg—Well constr.; exc. cond.; near north side at Lake Shore-dr. Call Mr. Mintz, Franklin 8600.

BARGAIN CORNER 18 APT.
3½ & 4 rms.; always rtd.; nr. L. V. Hi. Rent $9,200. Pr. $37,500. Eilert, Lon. 7103.

2 FLAT brick and frame on Grant-place near Cleveland—Rental $50; price $4,000, terms. Call Mohawk 0711 or aft. 6:30 Lin. 8679.

BEAU. SUN PARL. 6 FLAT, 6 RMS.
2 baths. Nr. Loyola L sta. Income $5,100. Cash req. $6,000. Snyder, Rog. Pk. 2001.

THE BUY OF 1941.
Near N. side; cor. 16 apt.; 6 strs. Inc. $8,700; price $28,000; terms. Hol. 1860.

4725 BEACON-ST.—Brick 3 flat, 5 rm. apts. 4 car brk. gar.; $9,250. Longbeach 4650.

FORECLOSURE bargain — 3 6's; double plumbing. $10,500; tms. Franklin 8395.

HIGH grade 2 apt—Two hot w. plants; large lot. Price only $9,250. Ran. 0960.

19 APT. cor.—4s, 5s, 6s; rts., $9,600; pr. $33,000; ca., $15,000; und. 3½x rt. Lon. 5332.

LOVELY barg.—Octagon br. 2 apt.; tile b.; gar.; ideal loc. Cassidy, 2540 Peterson.

2 FLAT Brick—Stove ht.; inc. $1,775 per yr. Full pr., $8,500. Joachim. Buc. 8800.

6 FLAT brick—Sun par. bldg.; Rosedale nr. Broadway. Inc. $3,636. Pr. $18,500. Wel. 4466.

W. ROGERS PK.—Brick 2 apt.; estate must sell. Price $7,000. Mr. Fleck. She. 8824.

Northwest Side.

THIS IS THE ONE

A handsome, well built brick 2 flat in a good location. 5 lovely rooms in each apt. 2 hot water heating plants. 33 ft. lot and gar. The price represents money's worth plus. Don't miss this.

PRICE $9,000—CASH $2,000
ALBERT F. KEENEY, REALTOR.
5612 NORTH-AV. MERRIMAC 4300.
Open evenings till 9—All Day Sunday.

H. O. L. C. Opportunities!

Last 3 apt. bldgs. in our district.
4842 N. Monticello—5-6; $800 down.
4818 N. Monticello—6-6; $825 down.
4849 N. Drake—5-6; $750 down.
Easy terms on balance.
BURKE & LYNN.
4747 N. Kedzie-av. 2336 Devon-av.
Irving 7120. Rogers Park 7800.

BEST BUYS IN TOWN

6 apt. brk., $2,500 cash, bal. 20 yrs.
12 apt. brk., $3,750 cash, bal. 20 yrs.
J. F. Pagano, 3343 Irving Pk. Irv. 1238.

NOW OR NEVER.
Frame 2 flat bldg., 6-7 rms., h. w. ht., 1st; stove, 2d; lot 38x125; nr. Wrightwood-Monticello; pr. $4,750, $2,000 cash. Jarchow, 3622 Fullerton. Spa. 4280.

1½ STY. frame—New asbestos shingle siding; 2 5 rm. apts., hot air ht., 50 ft. lot., 4 car gar.; Logan Sq. loc. [Mrs. Pyatt.]
REALTY & MORTGAGE CO.
3115 Logan Sq. Belmont 0001.

LOOK at 4123 N. Francisco—2-6's; mod.; h. w.; terms. Also 2-5's, brk., sun par. $7,500. See 6-4's, sun par. Less than 5 x rent. J. F. Pagano, 3343 Irving Pk. Irv. 1238.

2 FLAT frame—Price $5,800; asbestos siding; 5-5 rms.; new heating unit stoker; 50x130; side drive gar.; cash $1,200. R. Dobrath, 3245 Bryn Mawr. Jun. 7807.

$10,750 BUYS 3 apt. brick.
North of Foster. West of Kimball. 5-6-8 rms.; income $153; lot 40x125.
ARTHUR KRUGGEL & CO. LON. 5531.

2 APTS.—5-6 rms.; built in tubs; cabinet kitch. sinks; new refrigs.; stoves; arched doorways; wh. woodwork. On premises from 10 to 5; must sac. 4924 N. Drake.

FRAME 2 apt.—4-4 rms.; enclosed porches; new shingle siding; 2 bedrms.; each flat decor. thruout; nr. Belmont and Ashland. A real buy; $4,000; terms. Berk. 0601.

2 HOUSES on 1 lot—One with 3 apts.; one with 2 apts.; clear; sacrifice; leaving Chicago; $4,300 cash. Edgewater 8251.

KEYSTONE nr. North—Two flat, brick, 6-6 rms.; automatic oil [furn.] ht. Pr. $6,850. Gnaedinger & Geissler. Van Buren 4770.

2 FLAT—5 rms., basement and attic. 2 car garage. Front drive. Lot 42x150. $6,000. 4316 N. Kostner. 1st floor.

4-4 RM. Apts.—1-7 rm.; stm. ht.; newly dec. New table top stoves, Refrigerators and stokers. Owner. 2623 N. Kimball-av.

4800 BLOCK—N. Drake, sun parlor, brick, 5-5, h. w. ht., gar. 2 blks. to "L" terminal, $6,800. FHA terms. Bender. Bel. 0062.

2 STORY brick—6-6 rms.; h. w. ht.; tile bath; lot 37x125; 2 car gar.; 3700 block Eddy-st. Inquire 4214 Milwaukee.

SACRIFICE—Mod. 2 apt.; br.; 5-6; arch; h. w. ht.; stoker; $6,500. SENN, 5705 Irv. Pk.

4145-7 BARRY-AV.—15 yr. old modern sun parlor 5 flat; $14,000. Longbeach 4650.

BRICK 2 apt.—6 rms. each, fine streets; must sell this week; only $7,250. Rog. 6500.

2 FLAT brick—5-5 rms., furn.; $7,250; $725 cash, balance like rent. 3372 N. Central.

2 FLAT brick—37½ ft. lot; $6,500; bring deposit. Thornton & Co., 4005 N. Kedzie.

West Side.

SACRAMENTO-BLVD.—10 flat, L semi-court; inc. $4,600; less than 4 X rent. Grindle, Lon. 7100.

REAL ESTATE—APARTMENT BLDGS.

West Side.

2 Flat, 4917 Washington-bl.

Open for inspection 12 to 6 P. M. Completely reconditioned. Like new inside. Must be seen to appreciate. Will accept reasonable offer. Terms.

SACRIFICE—Close estate, 2 flat brk., 6 and 6 rms.; h. w. ht.; wide lot; oak trim; 2 c. gar.; $5,250 or best offer; terms. Serum, 3301 W. Chicago-av. Van 7000.

AUSTIN—20 apts.; 320 W. Lotus; 14-4's, 6-3½'s; bldg. 15 yrs. old. Real buy. Income $10,200; terms. McCarthy, Ked. 8548.

MODERN 2 flat brick; 6 rooms each; Mr. Grossman, 3319 Cullom-av. Juniper 3808.

REAL ESTATE—BUSINESS PROPERTY.

South Side.

BAKERY—Widow will sac. Estab. Well eqpd. bus. and mod. brk. bldg. Store with 5 rm. flat above. Stm heat. 2 car brk. garage. Good location. $11,000. Danker, 7020 S. Racine. Ste. 3125.

Ideal Business Property

Nr. 79th and So. Chgo.; lot 50x125. Impr. with mod. br. bldg. Terms. Open Sun. Mr. Flood, 7909 S. Chgo.-av. So. Shore 1192.

S. W. CORNER 53rd-Dorchester—1 store, 3 apts. furn.; $10,000 cash, bal. $150 mo. incl. interest; income $250 mo. Phone owner. Hyde Park 7078.

5239 S. KEDZIE—2 story bldg. Store, 6 rm. apt. 2 c. gar.; stoker unit. Ideal loc. Reas. Call Pros. 1488.

BARGAIN to settle an estate—Store frt. bldg. Large store, 4 apts. 2 car gar. Opp. Tivoli Theater at 6330 Cottage Grove. Pla. 4463.

2 STORY brk. bldg.—Two 5 rm. apts.; store, 25x125; 3 car gar.; stm. heated; must sac. for immed. sale. 4219 Cottage Grove.

North Side.

OVER 20% NET

Cor. 7 stores [some chain], 2 offices, 6-3 rm. apts. all rented; 14 yrs. old, fireproof; inc. $12,532; pr. cut to sell, $15,000 cash, bal., lg. trm. mtg. Address G X 314, Tribune.

MONEY MAKING stores for 20 yrs.; nr. Thorndale "L." Nonresidential owner will make favorable deal. Thoroly mod. recent. Gd. tenants. Address N Y 71, Tribune.

2430-32 N. HALSTED—Store, 8 car brick garage, 3 apts. 42 ft. lot; $7,250, $2,500 down, bal. terms. Brokers Co-Op. Geo. T. Jengel, 2373 Lincoln-av. Div. 0022.

75X125 FT.—8, E. cor. Irving Park and N. Hermitage; sacr.; make offer. Lak. 3661.

Northwest Side.

5 RM. brick hse.—Office in basement, brk. gar., 35x50; lot 100x185; zoned for indus.; yard and gar. space makes this property suitable for bldg. contractor, hse. mover, excavator, trucking, auto repair, or small shop. H. M. Jacobson, 2323 N. Knox.

GROCERY and meat market—Cor. bldg. flat above and in back. 4 car brk. garage. Will sell reasonable. Belmont 1118.

57 FT. CORNER on Addison-st.—With drug and 3 apts., with 3 car gar. Sale or lease. Barg. price. Address Y 521, Tribune.

MUST GO!—Gd. home; exc. trans.; $1,500, $200 dn. Ap. 3558 Archer. Op. eves., Sun.

GAS STA.—$60 mo.; Elston-av.; transfer cor. adjacent. JORDAN, 3209 Elston.

West Side.

BANK Building Property—With vault and 850 safety deposit boxes. 1809 S. Racine. Call Scheffler. Seeley 7795.

REAL ESTATE—HOUSES.

General.

6 Room, 6 Month Old House

Needs work; $150 down, balance to suit. ADDRESS G X 556, TRIBUNE.

South Side.

OPEN FOR INSPECTION

Sat. and Sun., 2 p. m.—6 p. m.
11314 LOWE-AV.
New brick residence; tile bath; insulated; air conditioned; breakfast nook.
CHAS. H. BRANDT & CO.,
11108 S. Michigan. Pul. 9000.

$5,750 BUYS

2 story, six-rm. residence with 3 bedrms. and bath on 2d floor, I. C. transportation. Near 78th and Burnham-av. Mr. Hunt.
McKEY & POAGUE
7940 COTTAGE GROVE. TRI. 5060.

$1,000 OFF

Fine 6 rm. brick cozy house; wide, long, lot. Near 88th and Mich.-av.; full price only $4,975, FHA terms. Value $5,975. Peters, 7923 South Park-av. Rad. 6800.

NEW HOUSES—EHRHART BUILT.
114TH AND WESTERN
ARTESIAN-CAMPBELL.
AGENT ON PREMISES DAILY.
Groebe & Co., 2057 W. 95th. Beverly 8100.

GOT A GOOD JOB?
Want a Good Home?
See 10435 Christiana-av.
$34 month.
GOOD HOMES, INC.,
7630 Cottage Grove-av. Triangle 1655.

OPEN SATURDAY 1 TO 7

8531 Cregier. This beaut. 5 rm. oct. front, brk. bung. Tile bath, stm. ht. You must see it to appreciate the wonderful buy you're getting. $695 down. Ph. Plaza 8855.

4202 ELLIS-AV.—2 story frame residence; stone foundation; furnace heat; 9 rooms and bath; bargain at $2,000; $500 down, balance $30 monthly. H. J. Coleman & Co., 4705 S. State. Drexel 1800 [Mr. Scherer].

BARGAIN 5 AND 6 ROOM BUNGALOWS—Little Flower parish, 80th-st. near Damen; excellent condition. Must be sold now. FHA terms. Phone Randolph 3021 for appt.

NEW homes, $100 down; brick, $38 month; frame, $34 month, 2 bedrooms, full basement; furnace heat; insulated; includes lot 40x125. Phone Triangle 1655.

OCT. FRT. 6 RMS.—$5,250

Lge., light, airy rms.; insulated attic; gd. heating plt.; excel. transp. Rad. 6601.

5 ROOM bung.—$5,000; near 83d and Stony Island; 16 years old; good cond.; ideal rm. arrangement; priced to sell. Mr. Flood, 7909 South Chicago. South Shore 1192.

MODERN 5 RM. BUNGALOW, $5,750.
54 ft. terrace cor. 106th-May; 30 min. R. I. For appt. call Fax. Pros. 6186.

4 COTTAGES—6136 S. Hermitage, 6334 S. Seeley, 5736 S. Damen, 5934 S. Kenneth. Inquire at 1824 W. 47th.

BARGAIN 5 AND 6 RM. BUNGALOWS—Princeton, nr. 81st-st.; excel. cond.; FHA terms. Shown by apptmt. Randolph 3021.

MOD. 6 rm. brick oct. front bungalow—stoker ht.; choice loc.; owner transferred; says sell quick. Midway 2704.

AVALON Park 5 rm. brick bungalow—In perfect cond.; nr. I. C. and playground; low taxes. Price $6,250. Midway 2704.

OWNER TRANSFERRED.
Must sell 6 rm. West Englewood home; modernized; h. w. ht. $3,800, tms. Tri. 1434

7 RM. fr. res.—Concr. foundation; furnace; 37 ft. lot, nr. 87th-Racine; $4,200; terms. GRAHAM, 1208 W. 63D. WENT. 4383.

7719 LOWE—Lg. 9 rm. res., 5 bedrms. A comfortable home, compl. modernized by priv. owner; for particular peop. only. $65.

DESIRABLE 5 rm. bung., Avalon Pk.; close to I. C., shop. and schools. Otto. Reg. 3592.

9 RM. residence—2 full baths, oil ht., gar.; in Woodlawn; $5,500. Wentworth 0688.

MOD. 6 rm. brk. cott.—Gar.; nice yard; reas.; see owner at 8842 S. Michigan-av.

1149 W. 106TH-ST.—5 r. brick bung.; h. w. ht.; 2 car gar.; $5,500, tms. Hem. 7900.

11 RMS., 2 baths, h. w. ht.; gar.; $750 cash, bal. mo., exc. trans. Motz, Oak. 5262.

$5,400—6 RM. brick res.; gas; h. w. ht.; 2 car gar.; nr. 73d-St. Lawrence. Ste. 3602.

Southwest Side.

NOT SO EASY to find an attrac. 6 rm. brk. bungalow at $5,250. This one has steam heat, modern bath, garage and it's nr. 71st and Western shopping dist. See it.
F. H. HALVORSEN CO.,
3145 WEST 63D-ST. HEMLOCK 4300.

MASTER BUILT HOMES

Open for inspection from 9-8 daily and Sun. at 5426 S. Tripp-av. Small down payment, bal. less than rent.
OFFICE OF VACEK & CO.,
N. W. cor. 55th & Tripp. Ph. Por. 8288.

MARQUETTE MANOR SMASHOUT.
Beaut. Brk. Bung., $4,750
Wide lot, 2 car gar., beaut. lawn; owner transferred; immed. poss. Sac. rather than rent this fine home. Terms. Rep. 1396.

SEE 150 new brick homes, $36 per mo.—3 blks. to schl. and trans. Shekleton's, 5258 Massasoit. 3900 blk. Archer. Open eves.

6-6 BRK., 2 flat—Ht. w. oil; excel. cond.; wide lot; est. must sell. $6,500. Euclid 610.

North Side.

W. ROG. PK.—6 rm. Colonial res.; 1 car gar.; 2 yrs. old; spacious rms., tile bath mod. kitchen, gas, air cond., heating; fine resid. blk. Only $10,000, terms. Bri. 3508. JACOBS & JACOBS, INC. 2750 DEVON.

$600 CASH and monthly payment contract of $3,900 will buy 3 story frame house at 4722 N. Winthrop, 9 rooms, 2 baths; Holland furnace. 3 car garage. Bowers & Co. Longbeach 8833.

ONLY $6,500.
Good 7 rm. house; fine loc. in Ravenswood; h. w. ht.; stoker; 2 car gar.; close to 2 surf. lines; bus. L. Booth. Longbeach 8833.

5 RM. bungalow on 33 ft.—Furnace ht.; nr. Granville-Maplewood; $6,000; $1,000 cash. MINWEGEN, Rogers Park 2000.

6 RM. resid. in lovely Rogers Park home district; lge. rms.; open firepl.; h. w. ht.; 2 car gar.; barg. at $8,500; tms. Lon. 3354.

6 RM frm. res.—Furn. ht.; 30 ft. lot; Dover nr. Montrose; $4,750; terms. Fra. 5047.

5646 SHERIDAN-ROAD—13 room residence; nr. beach. Forced sacrif. Inspect any time.

Northwest Side.

6 RM. hse.—Beaut. landscaped; furn. ht.; nr. Austin-Belmont. Pr. $4,500. Berk. 6681.

$600 CASH, FHA pmt. $32.50; new bk.; all imps. 7610 Grand-av. Mer. 6000.

7 RM. home nr. Lady of Mercy church; $5,-300. THORNTON & CO., 4005 N. Kedzie.

6 RM. res.—Dakin nr. Le Claire; $5,350. Only $1,150 cash req. Pensacola 2600.

NICE 5 Rm. Brick Bung.—Furn. ht. Barg. $4,660; terms. Acme, 4126 Milwaukee-av.

6 RM. home—H. w. ht.; gar.; nr. Kedzie-Armitage. Pr. $3,250. Scheubert. Alb. 1100.

7 ROOM house in Edgebrook—50 ft. lot; good transp. Address N K 292, Tribune.

REAL ESTATE—HOUSES.

Northwest Side.

NEED $200.
Near Harlem and Farwell-av. Brand new; living room, 11'3"x16'; bedroom, 14x11; 2nd bedroom, 11x10; kitchen and dinette, 15'6"x8'2"; full basement; furnace heat; lot 35x125. Price $6,300. Possession October. Good Homes, Inc., 7630 Cottage Grove-av. Triangle 1655.

OAK PARK COUNTRY CLUB DIST.
New 2 story 6 rm. brk. house. Just being completed. Gas, air condition., heat; incl. lot, gar., paved streets and alley. No assessments. $1,100 cash, $59 per mo. pays everything.
OFFICE, 7616 W. NORTH-AVENUE.

ONLY $5,000

5-RM. FRAME ON 45-FT. LOT.
Extra attic rm.; very excellent cond.; h. w. ht.; gar.; 4 fruit trees; nr. Austin-Irv. Pk. A. J. Schorsch & Co., 6059 Irving Park-rd.

NEW BUILDING

At 5100 Normandy; 6 rm. brick; cor. lot; schl., trans., all impr.; FHA tms.; $6,400. A. O. Aldrich, 6735 Foster. New. 6090.

4 Room House, $200 Down

Monthly payments to suit; 2 unfinished rooms; short distance from Oak Park. ADDRESS G X 559, TRIBUNE.

IMMEDIATE possession—Brick bung., 5 down and 1 up; h. w. ht., attch. brk. gar.; price $5,500; cash $1,500, bal. $40 per mo. incl. taxes. 4912 N. KEDVALE-AV. Key at 4200 Lawrence. Palisade 1461.

WILDWOOD AND NORTH EDGEBROOK.
6 rooms, $7,975 and up.
STOLTZNER BUILDING CO.,
6437 Touhy-av. Newcastle 3322.

HOT WATER HEAT.
Bungalow. Excel. cond. 50 ft. lot. $4,850.
S. O. Stone & Co. 4503 Milwaukee. Pen. 2979.

30 NEW homes now under construction in our English Village of 400 new homes. Models on New England; 1 blk. N. Belmont. A. J. Schorsch Co., 6059 Irving Park-rd.

THIS 6 rm. brick res. will appeal to the quality buyer; lav. and tile bath; air cond.; fully insul.; screened terrace; $9,450. 1832 N. Neva-av. Open 3-5.

SEE the most beau. res. on N. W. side; 5 rm. cor. brick; last word in appointments. Open for inspect. Price $8,500. 4959 KENNETH. Ready for occupancy July 1.

SAUGANASH—Owner is forced to sell his 5 rm. br. res. [built to order] at a sacrifice price of $7,950; $2,500 cash, bal. monthly. Inquire 4400 Peterson.

SEE our WAYLITE homes at 3327 N. Orange; north of 7900 W. Belmont; 7 modern, oil ht.; air cond.; at reas. pr.; 7 cts. fare to loop. Main Homebuilders Corp.

TOO big for 2—Beau. Eng. brk. bung.; 3 yrs. old; 6 and brkfst. rm.; h. w. oil; tile bath and kit.; carpet; Ven. blinds; refr.; gas st.; gar., $3,000 cash; bal. mo. Ave. 1370.

4 ROOM year old house—Needs some interior work; $100 down, balance small monthly payments. Address G X 557, Tribune.

3924 N. FRANCISCO—1¾ sty. incin. stucco bung. [suit. 3 flat]; 2 c. gar. $6,300. Jun. 7124.

OPEN for inspection—6 rm. brk. bung., 3416 N. Kolman-av., $6,500. Take good lot as p. payt. A. Kirchman, 4017 Lawrence-av.

$4,600 5 R. FRAME bung.—Furn. ht., gar. lot 50x125. Fruit trees. High attic, estate. Must sell this week. 3010 N. Central-av.

6 RM. brick bung.—En. pch.; exc. cond.; bent lawn; st., alley paid; nr. Wilson-Cent.; $5,900. John Krohn Co., 5343 Lawrence.

4 BEDRM. home on large wooded lot, overlooking Edgebrook golf course, garden, fireplace. Leaving city. Owner, Palisade 0580.

5234 N. LATROBE [near Elston]—5 room mod. brk. bung. English type, newly dec. Least housewk.; $60. See owner. 2 to 4 p.m.

6 RM. bungalow—Forrest Glen dist.; attrac. home; 2 c. gar. Circumst. compel sale $7,500. Good transp. Dirks, 1166 Diversey. Lak. 1410.

SAUGANASH—8 rm. brk. de luxe res., 1½ tile baths, stl. const., 40x125; only $13,-500; tms. Dette, 1922 Irv. Pk. Buck. 2015.

$5,600—5 RM. brk. bung.; 3 rm. attic apt.; nr. St. Cornelius church. $1,100 cash, $38 mo. incl. taxes. Key, 5117 Milwaukee.

6 RM. brick bung.—30' lot; furn. ht.; gar.; alley and st. paved; $6,000. 3741 N. Newcastle

6 RM. brick bung.—Tile bath; Ven. blinds; best buy in Galewood. 1915 N. Newland-av.

PORTAGE PK.—5 rm. bung.; 1 rm. up; lge. liv. rm.; h. w. ht.; $5,100. Owner Mul. 1687

PORTAGE PK.—Fr. bung.; h. w. ht. 40 ft. lot; $4,250; brk. bung.; gar.; $5,750. Pal. 7201

3103 N. WASHTENAW—6 rm. brk. bung.; h. w. ht.; excel. cond. $5,000. Irv. 9000.

1½ STORY brk.—2 tile baths; 2 enclosed porches; gar.; 60 ft. lot.; $8,600. Pal. 1504.

ESTATE Sac. 5 rm. bungalows—$3,600 and up. Terms. Inquire 5141 Fullerton.

SELL or rent 5 rm. bungalow—Newly dec.; immed. poss. 3007 N. Olcott-avenue.

West Side.

6 RM. Res.—2 enc. porches; 3 car brick garage; 35 ft. lot; near Columbus Park. Priced at $5,400. Joseph B. Ford, Austin 2880. Village 4100.

7 RM. frame res.—Fur. ht.; 1 car garage; lot 50 by 150 ft. Reas. Estebrook 3118.

MOD. 7 Rms.—H. W. ht. Wide lot. Good tr. $5,000. 1830 S. Central Park, 1st.

HOUSES BUILT TO ORDER.

BEAU. arch. br. bung.—$3,950; sm. dn. pay. Plans, model 3558 Archer, eves., Sun.

REAL ESTATE—VACANT.

South Side.

NEW PROPERTY

4 BLOCKS FROM 95TH-ST.
MAKE YOUR RESERVATIONS NOW!
BEAUTIFUL ½ ACRE—1 ACRE—5 ACRE
CLOSE-IN TRACTS
SOME WOODED—ALL HIGH LAND.
VERY, VERY CHEAP!
$5 DOWN—$5 MONTH
We buy for cash—sell on time.
BUT CHEAP!
PHONE, WRITE OR CALL FOR MAP.
SEE IT—THEN SEE US
FRANK DE LUGACH, 2339 W. 95TH-ST.

8340-42 BENNETT-av.—50x125.......$1,250
R. M. O'BRIEN & CO.,
111 W. Washington-st. Ran. 3062.

30 FT.—Nr. 85th and Ingleside-av.; I. C. tr. $30 per ft. Address O G 167, Tribune.

Southwest Side.

1 ACRE, 8 acres, 40 acres — Owner, Smitty, 123d-Archer, Lemont, Ill.

North Side.

42 FT. frontage res. lot adjoining new home at Mozart nr. North Shore-av. All improvements in and paid. 1st come, 1st served. Koenig, Rogers Park 0458.

Northwest Side.

EDGEBROOK—35x125; paved street; $1,250.
WILDWOOD, 45x152, well wooded; $1,650.
Eleman Construction, 5512 Devon.

DESIRABLE 45 FT. GALEWOOD LOT AT SACRIFICE FOR QUICK SALE. Leon Roe, 6278 W. North. Merr. 8300.

REAL ESTATE—SUBURBAN—SOUTH.

Beverly Hills—20 minutes to loop.

6 RM. res.—3 yrs. old; mod.; 1½ tile baths; 2 car brk. gar., side drive; 50x172 ft. lot. 9727 Winchester. Price $16,000. Shown by appt. Call Schmitt, Cedarcrest 0651.

2203 W. 110TH-PL.—7 rm. res., nr. mil. acad. R. Isl. Gar. $7,000, want offer. Bev. 4850.

OUT of town owner sac.—6-6 br. duplex on Ridge. Oil ht.; 2 c. gar. Bev. 0436.

Evergreen Park—35 min. to loop.

7 RM. brk. bung.—Ht. w. oil ht.; 2 car gar.; 2 baths; cor. lot. 9621 Homan-av., owner.

Hazel Crest—35 minutes to loop.

MODERN 4 rm. house—2 bedrms. Hot wat. heat. ½ acre. 4 blks. I. C. electric. $2,800. Walker, 173d-Ashland. East Hazel Crest.

Homewood—32 minutes to loop.

90 FT. lot—Best in town; facing country club; $3,500; taxes and assmts. all paid. Apply 2360 Maple-rd. or Plaza 9410.

6 RM. hse.—Lge. lot; compl. landsc.; gar.; auto. ht.; reas. Hyde Park 7035.

17952 HOMEWOOD-AV.—5 rm. hse.; beaut. grounds; gar.; nr. I. C.; barg. Vin. 1192.

Lansing—40 minutes to loop.

SMALL FARMS—1 to 5 acres; fine soil; facing Stony Island and Glenwood-Dyer-road; Route 83, 15 minutes to Ford plant. You can build before land is paid for. Will loan money for material for small home. Good school. $25 cash will start you. Meet me in my car Sat. or Sun., corner Stony Island-av. and Glenwood-Dyer-rd. [route 83]. Drive out Torrence-av. [route 330] to route 83, turn west 1 mile. Phone evenings, KENwood 7589.

Midlothian—31 minutes to loop.

HILL TOP ESTATES

$25 DOWN

Family farm acres; some thickly wooded; $335; $6 mo. Adj. Midlothian Country Club and Forest Preserve. Elec., ph., paved rds., schls.; raise chickens, fruit, vegetables; cut cost of living in half. Raise your children in beautiful and healthful surroundings. Protect your future now. If you are honest and reliable you may start to build at once. Others have started. Jennings, opp. R. I. R. R., Midlothian sta. 3800 W. on 147th-st. Ph. Blue Isl. 3641. Sunday drive to property, 147th and Central-av. 5600 W. Follow arrows.

General—Suburban South.

FAMILY FARM

6 Room Area House, $1,875.
Over 30,000 sq. ft. land included,
$350 CASH, also
HALF ACRE GARDEN FARMS.
$345, $65 cash, $5 month.
Drive out today, N. E. corner 183d-st. and Crawford-av. [Just west of Homewood] or phone Merrill, Andover 4141 week days.

ONLY $350

100x189 ft., improved with water, gas, and elec. Near Rock Island R. R. and bus line at 151st and Cicero-av. Will sell on terms. Write or call J. A. Sherman, 6211 S. Troy. Rep. 4703.

5 or 10 Acres on State-St.

Near Chicago Heights. Ideal spot for country home, truck or chkn. farm. Priced very low. Small down pymt., bal. terms. Address G S 120, Tribune.

REAL ESTATE—SUBURBAN—S. W.

Palos Park—46 minutes to loop.

COMPLETE home—Newly built, full basement, 50 foot lot. Must be sacrificed within 10 days. Small down payment, terms to suit. 105th-st. and 82d-av., Palos Park. For information call Monroe 9269.

7 RM. Hse.—300x600 or 600x600 ft. lot, with city conv. Garden and fruit, oak, and hickory trees. Good drainage. Paul Drews. S. W. cor. 83d-av. and 125th-st.

BEAUTIFUL corner lot—120x120; near golf course. Inquire La Grange 5468.

General—Suburban S. W.

HALF ACRE FARMS.
[Equal in area to 4 city lots.]
$275 TO $375.
Terms: $50 cash, $5 monthly.
Also 1-2½ acre farms.
Located just west of city limits, convenient to Argo and Clearing.
High rolling land; hard roads now being built. Electricity available. Also some wooded acres.
Drive out today or tomorrow to W. 87th-st. and 84th-av. Meet me in my car, or phone Merrill, ANDover 4141 week days.

Small Homes—Big Values

SEE THEM FIRST.
Strongly built homes of comfort.
Nearly 100 already occupied; others under constr.; 4, 5, and 6 rooms each, on at least 60x134 ft. rich garden land. Easy terms. Sample home open for inspection.
DRIVE IN—SOUTHEAST CORNER
95th-st. and Harlem-av.

Drive Southwest Today

FINEST LOW COST QUALITY HOMES.
Large Garden Estate.
Ready now; inspect, 11 to 7 daily.
$2,875; CONVEN. TERMS
LGE. ACRE ESTATE, $750, $150 CASH.
Half acre garden farms, $450, terms.
W. 87TH-ST., 4 BLKS. W. OF CICERO-AV.
Paved roads, trees, electricity, rich land.

Beautiful Palos Twp. Farms

SMALL HOMES, 1½ ACRES.
$1,750. TERMS.
Arrange interior to suit yourself.
About acre, $575, $100 cash.
Also 2 to 5 acres, from estates.
VISIT SUNDAY, 11 TO 7.
W. 95th-st. at Roberts-Rd.
1 MILE W. OF HARLEM-AV.

GOOD 7 room frame home—Concrete foundation and basement, on ½ acre in beautiful Palos Hills district; $3,750; requires $500 cash, balance terms. ADRESS O E 476, TRIBUNE.

DON'T buy acres southwest until you see our special ½ to 5 acre bargains. Send for list. ADDRESS O P 192, TRIBUNE.

6 RM. Dutch Colonial Home—Gar. attached. H. W. heat. Large wooded lot. $2,350 cash. Midway 3684, 8 a. m.-3:30 p. m. wk. days.

MOKENA—6 rms.; mod. bung.; 60x200; stkr.; air con.; extras; 2 bl. R.I.sta.G.Dath.Main-st.

REAL ESTATE—SUBURBAN—NORTH.

Evanston—15 minutes to loop.

ARTISTIC stone and brick; tile roof; 5 rooms and den; game room, studio living roof; many delightful features; $10,750. Bri. 3300, Univ. 0283.

BUNG. type—Half furn.; lg. Eng. bsmt.; full attic; close to transp. and schls.; good resid. district; immed occup. Mort. $4,500. Will sell $10,000. Wilmette 4866.

APT. bldg&—No. Evans; inc. $24,700; pr. 4½ times gross. Address N M 547, Tribune.

Glencoe—27 minutes to loop.

SEE IT TODAY

Brand new American Colonial, on private road. East at 1161 Green Bay-rd. 6 rms., 2½ baths, 2 fireplaces, breakfast nook, open porch; attached garage. 150 ft. lot. Many other features. A real value at $14,000. [OWNER]. Winnetka 115.

Glenview—27 minutes to loop.

FINE 7 Rm. House—Amid stately Elms. Lge. lot. All conv. near. Owner's price $8,500. Address Y 590, Tribune.

SMALL summer home—Gainer Pk., Palatine township. 1 acre landscaped, fruit trees, berries, etc. Owner. Bri. 0417.

Kenilworth—19 minutes to loop.

OPEN HOUSE, 2-5.
141 Robsart-pl., brk. res.; 4 master chambers; 3½ baths; maid's qtrs.; 2 c. brk. gar.; chauffeur's qtrs. Completely renovated; imm. occupancy. Large lot, landscaped. Henry G. Zander & Co., Randolph 2300.

ENGLISH brick—Best construction; 3 bdrms. Artist planned; $14,000. Kenilworth 5197.

Lake Forest—39 minutes to loop.

3¼ ACRES—Block from lake; beau. trees; house old; 10 rms., 3½ baths, stoker, h. w. ht.; price land value to close estate. Address N Y 70, Tribune.

Morton Grove—27 minutes to loop.

LARGE homesites—In established sensibly restricted community. Transportation; natural playground. We also build sensibly, reasonably, and well. Address N M 551, Tribune.

OWNER sac. $6,850 mod. 6 r.hm., 60x179 lot. lanscpd.; many trees; imps. in, pd.; gar. frt. dr. mod. plbg., stm., bus to L.Skokie 4.

Skokie—31 minutes to loop.

LIQUIDATION SALE—50 res. lots nr. L. Priced low as $375. Tms. 2 yrs. to pay. 5000 Dempster, opp. L term. Skokie 4.

BUSINESS LOT — NILES CENTER. NO REASONABLE OFFER REFUSED. RADCLIFFE 0380.

6 APARTMENT BUILDINGS.
NILES-WESTCHESTER REALTY CO.
110 S. DEARBORN-ST. RANDOLPH 0112.

Winnetka—21 minutes to loop.

FOR July, August—Bargain; home with 5 bedrms.; 3½ baths; 2 pchs.; attr. garden; nr. tran. 277 Ridge. Winnetka. Ph. 926.

Wilmette—22 minutes to loop.

FOREST-AV., 825—7 room residence; stucco on tile; perfect condition; hot water, gas heat; 2 car garage; low upkeep; large lot; best section; $11,500. All offers considered. Phone Wilmette 2377 to inspect.

DUTCH COLONIAL ON GOLF COURSE. 6 rms., tile bath, fine garden. Gre. 2700.

General—Suburban North.

$9 TO $15 per ft. or ½ acre, 90x201 ft. Imp. st., gas, elec., wtr. in pd.; 25 yrs. FHA. Golf-rd., just W. Milwaukee-av. Skokie 4.

ONLY $7,850 for big 6 rm. colonial—Incl. 60x150 lot in No. Sh. suburb; $975 cash; $48.82 mo. Bills Realty, Inc., State 6266.

REAL ESTATE—SUBURBAN—N. W.

Arlington Hts.—32 minutes to loop.

MODERN NEW HOMES

[BEING BUILT]
$4,995 TO $5,195.
TERMS: $495 TO $695 CASH.
BALANCE $33 MONTHLY.
[LAND 66X281 INCLUDED.]
These homes are equipped with oil circulating hot air heat, hardwood floors, complete plumbing and lighting, insulation, plenty closet space, and can not be duplicated at these prices. Drive out today for full details to office, corner Northwest Highway and Wilke-rd. or Phone Merrill, ANDover 4141 week days.

To Liquidate Foreclosure

710 Ridge-av. 6 rm. brk. bung.; 5 blks. N. W. R. R. sta.; 50 ft. lot; nicely landscaped; gar. with side dr.; nat. firepl.; hot air ht. $6,000, $1,200 cash req. No financing costs; bal. $46.50 mo., including princ., int., insur., taxes. Agent will show Sun. 2-5 or call Royl G. Knight, Realtor, 4167 Irving Park-road. Pensacola 2603.

Barrington—39 minutes to loop.

BEAUTIFUL estab. 40 acres—Good income; bldgs. strictly modern; main house; servants house; barns, etc. A REAL BARGAIN; $35,000; terms. Box 204, Barrington

HAVE large variety of beautiful wooded and country homesites. I am anxious to sell. $375 up. Gentiles. Address G C 124, Tribune.

3¼ ACRES—Rolling, oak wooded building site; 2½ miles from Barrington station. Price to sell. Address O F 342, Tribune.

Bensenville—27 minutes to loop.

4 ACRES—Off Irving Pk.-rd., near Bensenville. May devide; low taxes; $300 down; $20 month; private party. Regent 2504.

Crystal Lake—46 minutes to loop.

COUNTRY club—Subdivision "Lakewood"; all yr. round home on Crystal Lake; improved property; 6 rms. and sun parlor; hard and soft water systems; garage. Address N X 499, Tribune.

Edison Park—17 minutes to loop.

7239 FARWELL—6 rm. house; knotty pine boards; sundeck; tile bath, powder rm.; paved street; $1,800 dn. Newcastle 2601.

Itasca—33 minutes to loop.

NEW 7 room, 3 level home. Big lot. Ideal location. 3 blocks to R. R. Large elevated liv. rm.; tile shower, gas ht., gar. $9,500. Owner. 415 N. Oak-st. Ph. Itasca 322.

LARGE lot—100x150; well restricted; improv. in.; near R. R.; reas. Avenue 0227.

Norwood Park—17 minutes to loop.

SEE DURO-CRAFT HOMES.
CORNER FOSTER AND HARLEM-AVS.
50 new brick-frame houses.
LOW TAXES; across street from Chicago.
Full basement; de luxe kitchens.
All insulated; finest plumbing, heating.
All improv. pd.; 7c fare to loop; 5c phone.
$5,300 and up, incl. large lot; FHA terms.
DURO-CRAFT HOMES, NEWCASTLE 5347.

Palatine—39 minutes to loop.

BEST BUYS NORTHWEST.
6 rm. brick 300 hen poultry house. Rich fertile acres. Bath, furn. ht. and laundry. City home in the country. Many more bargains. Easy terms.
Wm. H. De Pue, State Bank Bldg. Pal. 4.

BLDGS. FOR 2,000 HENS.
On an acre. 4 living rms. Price $2,800. $1,000 cash. Many more bargains.
Wm. H. De Pue, State Bank Bldg. Pal. 4.

Park Ridge—19 minutes to loop.

IF YOU HAVE $400 CASH.
Investigate this bargain; 5 rm. home on 100x180 ft. lot; nr. Park Ridge; oil ht.; St. Charles kitch.; Kohler bath; gd. trans.; $34 month. Address N T 228, Tribune.

CHOICE corner, Ashland and Sibley — Lot 102 foot frontage; near country club. OWNER. Park Ridge 648J.

MUST sell 5 rm. brk.—Choice corner, gas ht. Fine condition. 900 S. Washington.

Prospect Heights—30 min. to loop.

MODEL HOMES OPEN FOR INSPECTION—FHA approved homesites as low as $750. Take Route 12 [Rand-rd.] to Route 83, turn north 1 mile to Prospect Heights. SMITH & DAWSON. STATE 3861.

REAL ESTATE—SUBURBAN—N. W.

General—Suburban N. W.

LAND SALE

1¼ ACRES, $695.
2½ ACRES, $1,195.
Terms: 20% cash, balance monthly.
Cutting up the Turner Farm, located just west of Glenview and bordering Milwaukee-av.
These acres are but a few short blocks from property sold during the last year for several times our bargain prices.
If you are looking for land for security or profit, drive out today or tomorrow to local office on Milwaukee-av., one block south of Glenview-road, or phone Merrill, ANDover 4141, weekdays.

CLOSE IN, N. W. SIDE

NEW HOMES, $1,975, TERMS.
With large garden estates.
Easily made 6 rooms; visit now.
Family farms, $375, $75 cash.
Paved roads, gas, electric, trees.
Near bus, school, new Buick Mot.
EAST SIDE LA GRANGE-RD.
5 block N. of North-av.
3 miles west of Harlem-av.
OPEN EVERY DAY 11 TO 7.

A HOME IN THE COUNTRY

Well insulated—4 and 5 rms.—2 bedrms.—dining rm.—attached garage—government inspected. Cape Cod, French, and Ranch type, 11,250 sq. ft. garden space with fine neighbors. Can be yours for a small down pymt. and $24.40 per mo. includes the prin. and int. Good trans.—27 min. to loop. You can move into home in 30 days. Address G K 270, Tribune.

COUNTRY HOME

New country home located in Barrington district. Thoroughly modern—2 fireplaces—4 bedrms.—modern kitchen. Recreation room. Located on one acre of high ground. Possession at once. C. & N. W. R. R.—39 min. to loop. Write or call E. P. Cox, Palatine, Ill.

NO TIME TO LOSE

If you want your new home by Oct. 1st—start now. See this beau. modern 5 rm. home with attached garage, just west of Glenview. Improvements paid. All govt. inspected. Less than $35.00 per mo. makes all pymts. Address G S 345, Tribune.

6 RM. 1 year old house—4 rms. completed; 2 unfinished. Near Elmhurst. Congenial neighbors. Low taxes. No assessments. Take $300 down. Price $4,000, bal. sm. monthly paymts. Address G X 560, Tribune.

6 ROOM HOUSE

$100 starts you. Monthly pymnts. to suit. 2 unfinished rms. upstairs; short distance from Oak Park. Address G X 558, Tribune.

JUST S. W. OF PARK RIDGE.
Large, deep garden farms, $475, terms.
Paved roads, schools, electric, trees.
Visit Sunday, 11 to 7 p. m.
RIVER-RD., 4 BLKS. S. OF HIGGINS-RD.

5 RM. brick Cape Cod with att. garage, full basement. Close to transp. and school. Small down pay., $32.20 per month. Address G X 451, Tribune.

DON'T buy acres N. or N. W. until you see our ½ to 5 acre bargains. Send for price list. Address N Y 489, Tribune.

PROSPECT HEIGHTS: Smith and Dawson subdivision. 2 lots, 100x280 on Elmhurst-road. Must sell immed. Newcastle 0105.

REAL ESTATE—SUBURBAN—WEST.

Austin—14 minutes to loop.

QUALITY home for discriminating buyer—5 large rm. bung.; fireplace; tile floor ba.; h. w. ht.; 2 c. gar.; beaut. landscaped. $5,250. Joseph B. Ford. Aus. 2880. Vil. 4100.

Bellwood—24 minutes to loop.

610 S. 22D-AV.—Open today 2-5 p. m. 6 rm. Colonial home. $6,250. terms.

Berwyn—17 minutes to loop.

5 RM. house—H.O.L.C property; modern thruout; 1 car gar.; nr. public and Catholic schools; $5,900. Berwyn 3716.

Brookfield—25 minutes to loop.

ENGLISH 5 Room Home—All face brick. 3 yrs. old. 2 bedrooms. 2 compl. baths. 2 nat. fireplaces, full basement recrea. rm. H. W. oil ht. 2 car gar. $8,000 full price, incl. Ven. blds., stair carpet, etc. Minimum $3,000 cash. By appt. only. Brookfield 6914.

MODERN 6 room residence—Lot 50x125; tile kitchen, bath; gar; $1,200 down, bal. $35 mo. 9442 W. Jefferson-av.

Cicero—13 minutes to loop.

2107 S. 50TH-AV.—Mod. brk. bung., stoker, cab. kit., gar. Euc. 610 or Cicero 2381R.

Downers Grove—37 minutes to loop.

WE specialize in acreage—1½ ac., $550; 2½ ac., $750; all high land; can see loop from property. 63d and Cass-av. Office open Sat. and Sunday.

Forest Park—20 minutes to loop.

622 S. MARENGO—Brk. income bung.; h. w. ht.; price reduced to $7,750; immed. poss. Phone for appt. Brown, Longbeach 8833.

Lombard—26 minutes to loop.

6 ROOM YEAR OLD HOUSE

$500 dn., balance easy payments, like rent. City water, paved roads, sidewalks, near school, shopping. Bargain. Good transp. ADDRESS G X 555, TRIBUNE.

2 ACRES high grade black soil on hard rd.—Elec.; convenient to North-av.; $200; $15 month. Address O A 474, Tribune.

LOVELY large lot—Outside city limits; low tax, $250. Address F X 272, Tribune.

Maywood—18 minutes to loop.

YOU'LL be pleased with the beauty and distinctively different design 5 and 6 rm. brick homes we build; full basement; completely finished; $300 cash. No red tape; Land bus transp.; Chicago water, sewer, gas, elect.; sidewalks, paved streets; no assmts.; low taxes; $28-$33 per mo. Franklin 5188 or Maywd. 1180. Address G X 315 Tribune.

5 RM. brick bungalow—Modern; good location; furnace heat; Norge electric refrig.; Magic Chef gas range; bargain; small down payment. 2126 S. 11th-av., Maywood.

Oak Park—14 minutes to loop.

HELD VACANT FOR SALE.
721 N. Marion-st. 6 compact rms., autom. heat. Sale open at 6 o'clock p. m.; terms. Austin 1746. Hemingway. Euclid 3400.

ATTRAC. 4 bedrm. home—On 100 ft. wooded lot. Mod. bath, 2 lavs., den, beaut. rec. rm. Gar. $13,500. Pilgrim, 601 N. Harlem. Village 9700, Aus. 1680.

BRICK Bungalow—N. Oak Park, 5 rooms, sleeping porch; fin. attic. H. W. gas; fully insulated. At a very attractive price. Joseph B. Ford. Aus. 2880. Vil. 4100.

GREAT sac.—New stone and brk res.; gorgeous sunken liv. rm., 3 colored tile bath; air cond. $22,500. Euclid 2367.

$5,250—5 RM. Home—Hot water ht., wide lot, 2 car gar.; fine loc. $800 dn. Man. 7152.

OWNER must sell—12 flat, fine cond.; income $6,600; $3,750 down. Euclid 4850.

River Forest—17 minutes to loop.

AN OFFICIAL'S HOME.
6 rms., Cypress den, 1½ baths, all yr. air cond. Large wooded lot. Pr. $14,000 offer. JOHNSON BROS. EUCLID 163.

NON-RESIDENT heirs must liquidate choice North woods wooded lot, 100x183. Price reduced to $9,500 for quick sale. Pilgrim, 5637 W. Lake. Aus. 1680. Vil. 5100.

ENG. brk. res.—4 bedrms., 2½ baths; slate roof; n. loc.; $13,500. Van Doren. Vil. 9220

Riverside—19 minutes to loop.

6 RM. residence—Only 1 blk. to school and trans.; 2 enclosed porches and large sleeping porch; oil h. w. ht.; well landscaped and wooded; 75x191 ft. lot.
TODD, MELCHER & CO.,
37 E. Burlington-st. Riverside 5404.

For Young or Retired Couple

Unusual and attractive interior; 4 rooms and den. Riverside's finest location. Owner will accept $7,000.
HENRY A. MILLER, REALTOR.
Main ofc. n. of Riverside depot. Riv. 5656.

8 RM. res.—2 car gar; 100 ft. lot; oil ht. Fairbank-rd. $11,000. Berwyn 4040.

Villa Park—26 minutes to loop.

COUNTRY HOME, ½ ACRE, $5,500.
North-av. frontage, 6 rooms; modern.
Garage, fruit, shade, shrubs. Terms.
Frank H. Smith, 321 S. Ardmore. V.P.3499

Wheaton—38 minutes to loop.

6 ROOMS, 1½ BATHS.
Just completed by owner. Modern in every detail. Open for inspection. $10,500. 906 W. WASHINGTON-ST. OR FRA. 8837.

General—Suburban West.

Brick Homes, $2,975, Terms

Visit Daily, 11 to 7. Also Sundays.
FULL BASEM'S., SOLID CONSTRUCTION.
Opportunity to complete to own TASTES.
Almost half acre ground included.
S. E. COR. BUTTERFIELD & YORK-RDS.
Adjoins Elmhurst south limits.
Wash.-blvd. to Route 56 [Butterfield].
Or Electric to York Depot.

Beautiful ½ Acre Estate

$195, $10 per month. Has everything.
ADDRESS G X 561, TRIBUNE.

LIQUIDATING Estate—42 lots, Elmhurst district. Nr. new General Motors plant. Bargain for quick sale. W. W. Walter & Co., 30 N. La Salle, Chgo. Ph. State 2490.

REAL ESTATE—OTHER CITIES.

IDEAL business loc. avail. in downtown Rockford, Ill.; choice cor. 66 ft. by 106 ft. Brunner, 301 S. Court-st., Rockford.

MUSCLE Shoals—Oppor. of lifetime. Owner needs money. City prop. in $52,000,000 indust. expan. Address Y 387, Tribune.

REAL ESTATE—RESORT PROPERTIES.

Illinois.

CRYSTAL LAKE—8 rm. house; garage; chicken houses; 5 acres; reasonable. Briargate 5189.

RIVER frontage—66x190; 5 rms. and bath, 2 car gar. Gentiles. $3,500; unfurnished. McHenry Boat Co. Address A 52, Tribune.

CHOICE lot at Round Lake beach; approx. 50x150 ft. on Lake Shore-dr. Sac. for quick sale at $350. C. Helm, 4121 N. Sacramento.

LAKE Catherine—50 ft.; priv. beach; $150; $1 wk. Lon. 4880. Address L J 404, Tribune

SAC.—Must sell lk. home; el.; furn.; $700; 45 mi.; cash only. Address G X 316, Tribune.

M'CULLOM Lake—4 rms., furn.; lge. glazed pch.; bsmt.; gar. 100 front ft. Pal. 1656.

COTTAGES—$150-$400 season; 5-11 rms. Modern. Sandy beach. Fox Lake 4641.

ATTR. furn. summer home—City conv. Reas. Facing lake. I. Deshauer, Lake Zurich.

WILL sac. large water front lot on beaut. Petite Lake Highwoods. Kildare 1072.

DRUCE LAKE—8 rms.; h.-c. water; elec., gas, refr.; scnd. pchs.; 30 mi.; sea. Amb. 0283.

REAL ESTATE—RESORT PROPERTIES.

Illinois.

VACATION SPECIAL ROUND LAKE

38 MI. NORTHWEST.
Outstanding Home Value
$695
Includes house, large improved lot, fruit trees and shrubs. These homes built by expert craftsmen, have large studio living room, spacious sleeping porch, inside toilet, modern kitchen with built-in sink and cabinets, and cozy dining nook. Act now before prices advance. As little as
$50 Down—$3 Weekly
will start you toward ownership of this outstanding home value at Chicagoland's finest close-in lakeside community.
City conveniences; improved streets; well water; schools, churches, stores. No assessments. Low taxes.
DRIVE OUT TODAY
Take Skokie Highway [R. 4] 30 miles north to R. 120; then west to Round Lake.
L. B. HARRIS CO. CENT. 5950.
9TH FLOOR HARRIS TRUST BLDG.

SEE Venetian Village today—Fronts on 3 lakes; sand beaches, spring fed, 37 miles n.w. of Chicago; good fishing; 4 rm. lake cottage, $745; 50x135 ft. lake lot, $150; terms $5 month. Venetian Village is located 11 miles west of Waukegan. Take route 41 [Skokie-rd.] to Grand-av., left at underpass 8 miles.
N. H. ENGLE & SON.
208 W. Washington-st. Central 4991.

SUMMER COTTAGES.
For sale—for rent.
BUILT TO ORDER.
LEON S. SEX & CO.
139 N. Clark-st. Central 3462.
Branch offices open Sunday at Lily Lake [bet. Volo and McHenry]. Channel Lake [on west side of lake].

CLOSE TO CHICAGO.
Drive out to beautiful Oakhurst, south of McHenry, Ill. ½ acre heavily wooded tracts, $395; terms $5 mo. Connects with Chain o' Lakes. Good fishing and motor boating. Sand beach. 4 rm. cottages $745. Route 12 to 120, then turn left 5½ miles, at bridge turn left. CEN. 4992.

OWN YOUR OWN BEACH

on Lake Michigan, 37 mi. No. in Ill.; sand beach; beau. location for your summer home. $1,600 buys big lake front lot including the rip. rights. Low terms. Act quick. Address G T 586, Tribune.

UNUSUAL BARGAIN

Lake front cottage; 4 rms. and porch; on wooded lot running to water's edge; $1,-775, part cash, bal. on trms. A beau., priv., restr. lake. Address O G 281, Tribune.

5 RM. year round cottage—Private lake; 39 min. N. W. Screened porch. Inside plumbing, kitchen, cabinets; wood burning fireplace. Sm. dn. pay. Terms, $16.68 a month. Address G X 452, Tribune.

WILL sac. spacious cottage, completely furn. and boat, $675. Finest lake in Ill. Fine fishing, hunting, swimming. Nat'l sand beach. 45 minutes to loop. $50 cash, balance easy terms. Address G X 319, Tribune.

FOR quick sale by builder—Lake home, 38 mi. N. W.; built for year around; 4½ lge. rooms with unfin. attic; modern plumbing, elec. fixtures, $2,195. Start with $50 down. $20 per mo. Address G X 553, Tribune.

FORCED TO SELL AT ONCE

4 rm. cottage; $100 down, balance terms $10 mo.; elec., sewer and water; 1 hr. from Chicago. Act quickly. Central 6825.

LAKE cott.—Sac. $750; fine sand bottom lk., nr. city; can commute; 5 rms., incl. lg. scrd. porch; fine fish'g, bath'g, hunt'g; $100 dn., bal. terms. Address G X 318, Tribune.

BIG lot, 100x400—1 blk. from Lake Mich. for a summer home location; it can't be beat. Full price $495; $75 cash; $5 mo. ADDRESS G X 584, TRIBUNE.

NEED cash—4 rm. cott., compl. furn.; inside toilet; 2 scrn. porches; Frigid.; Gentiles. Pr. $1,250; $450 dn.; tms. Oswald's store, Slocum Lake, Williams Pk., Wauconda, Ill.

NEW 1941 MODEL HOMES, $695.
38 mi. N. W.; inc. fruit trees and strawberry plants; $50 down, $3 weekly to resp. party. Address G X 552, Tribune.

LAKE ZURICH COTTAGE.
6 rms.; large wooded lot; gas, elec., bath, 2 fireplaces. Harry Johnson, Briggs-road, Lake Zurich 3141.

WOOSTER Lake—58 ft. modern furn. cottage, 6 rooms; all conven.; $3,000. Mueller on Lake-st., or Kildare 3058 week days.

MOST beaut. wooded ravines, streams, cottage; suit. for family estate; excl. 4 acres; nr. Waukegan; $2,500. Capitol 4626.

DIRECT from farmer—Chain o' Lakes, 50x125 ft. lake lots, only $125. Sand beach. E-Z terms. ADDRESS G A 285, TRIBUNE.

HEAVILY wooded tracts on Chain o' Lakes, nr. McHenry, Ill. ⅛ acre only $395; tms. $5 per month. Address G A 294, Tribune.

FOX RIVER—1¼ mi. McHenry, mod. 6 rm. studio home, all conv. Mr. Austin, Lin. 5700.

Indiana.

LONG Beach at stop 30 [3d residence in]—5 rm. residence, furnished; fireplace, gas heat; sacrifice, $4,500 with $1,000 down. Drive out today; owner home all day. Barrett Bros., 9041 S. Ashland. Ced. 1600.

FLINT Lake, nr. Valparaiso—Yr. round cott.; 2 bedrms.; wood lot; $2,000; $600 down. Gentiles. Inq. Blackhawk Inn, on lake.

COZY Dunes cott. on lake front—Elec. Barg. $500. Miller, Ind. Sou. Sh. 5193.

SECLUDED LOT IN THE DUNES, $100. ADDRESS O E 201, TRIBUNE.

BARGAIN—Miller, Ind., Lake Mich. shore. All improvements in, paid for. Pal. 1326.

LAKE Michigan, 36 mi. Chgo.; cottage; trees; mod. plmbg.; elec. $175. Sept. 1. Dor. 8638.

Michigan.

MODERN new, 10 rm. home, 2 baths, beautifully furnished; 100 acres of land, 20 cleared, 1 mile frontage on Lake Michigan, in the scenic Upper Peninsula. Finest hunting and fishing; hay fever haven; moderate temperature, cool evenings. Excellent highway and railroad connections, 8 hours from Chicago. Price $25,000; no trades. Write J. J. HERRO, Thompson, Mich., for details and folder.

SACRIFICE FOR QUICK ACTION.
Beautiful resort, all equipped, good location, fine beach; going business worth $15,000; has $4,000 equipment. Highest offer. Or will consider trade on clear Chicago bungalow. On premises this Saturday and Sunday. This positively will be sold Sunday. Dr. Suits, Sister Lakes, Michigan, 18 miles north of Niles, Michigan. Spa. 9400.

LAKE MICHIGAN—Delightful location; private beach; lots of shade; paved road; 160 mi. Chgo. nr. Gd. Haven; airy mod. cottage, well constructed; porch 12x26; l. r. 16x26; d. r. 12x18; lavatory down; bath up; 5 lge. b. rs.; sell $6,000; rent $500. McDermott, 5488 Hyde Park. Plaza 9565.

FOR SALE—Clovercrest; beautiful estate on Spring Lake, Michigan. Fine 6 bedroom, year around home, caretaker's house, other buildings. Nine acres of attractively landscaped grounds. Priced to move. Real Estate Dept., The Michigan Trust Co., Grand Rapids, Mich.

WHITE LAKE frontage—Best location; six rooms; year around; furnace, fireplace, knotty cedar walls, picture window, two porches, two-car garage. $5,000. Address Paul J. Walter, R. F. D., Senic-drive, Whitehall, Mich. Phone Whitehall 48262.

700 FT. wooded shore—Grand Traverse Bay, U. S. 31. Estab. tourist business; 3 de luxe cedar cottages, furnished; 1 log building, 4 or 7 acres. Pines, fruit and garden. OWNER. ADDRESS O F 333, TRIBUNE.

FOUR ROOM COTTAGE—In Mason County, Mich., on 2 beautiful, wooded, lake front lots; A1 condition; electricity and elec. stove. Price $1,700. Write owner, J. A. Rickert, Box 34, Grand Rapids, Mich.

SUMMER cottage—Furnished; 6 rms.; large porches; 1 blk. from lake; Union Pier located on old U. S. 12. Hemlock 2400.

BARGAIN for quick sale—8 rm. mod. lake ft. cottage, firepl., lot 55x204 ft.; Mr. Sutherland, Postoffice, Sister Lakes, Mich.

Minnesota.

MODERN cottage—On highway and lake; 90 miles north of Mpls.; 10 acres of heavy timber. Very cheap; can give immed. possession; good harbor and fishing. H. F. Mann, 327 Vanburen-st., Anoka, Minn.

SUMMER COTTAGE—Norway virgin timber pine logs, running water, furnace, skelgas, ¼ mile of lake shore property, garage, and 57 acres of land. For sale or rent for the summer. Louise Nisen, Aurora, Minn.

Wisconsin.

SEE THIS beau. new year-round home before buying, on beau. hilltop loc.; porch, inside bathrm.; $200 dn., bal. $1,650; tms. This home is actually worth double. Excel. fish., bathing; 90 mi. city limits. Kil. 0358.

TWO modern adjoining cottages; gas, water, electricity; fishing, sports, beautiful Devil's Lake State Park; each $1,300; both, $2,500. OWNER, BOX 195, BARABOO, WIS.

NEED MONEY—Will sell cott., $600 comp.; finest lake in Wis.; full of bass, pike, wall-eyes; sand bch.; 2½ hr. ride. $100 cash, balance terms. Address N G 469, Tribune.

5 ROOM COTTAGE—Elec., run. water, large trees; 50 ft. exclusive east shore Big Cedar Lake, Washington county. Move in; $4,500. ADDRESS F D 48, TRIBUNE.

SUMMER cottage at Lake Como, Wisconsin, 3 miles northwest of Lake Geneva, by owner; terms if desired. H. Meier, 4140 Joliet-avenue, Lyons, Illinois.

RIPE subdivision or club proposition—N. Wis., on 2 lakes and stream; 460 acres; 3 miles sandy shore. Timbered. ADDRESS F D 34, TRIBUNE.

WILLIAMS BAY, Wis.—5 rms. 2 lge. porches. Large corner lot; sewers; elec., gas, shower; full basement. Furn. or unfurn. Berlinger, 1929 Berwyn-av. Longbeach 1922.

LAKE GENEVA—Well located lots; modern homes; priced to sell; terms. A. PEDERSON, Cedar Point Park, Williams Bay.

BEAUT. all-year lake cott.—$745; scrn. pch.; elec.; inside toilet; sand bch.; 59 mi.; $12 mo. Address G A 452, Tribune.

CHERRYLAND, Sturgeon Bay.
Wooded, sandy beach; 100x500; $425. W. Schroeder, 709 N. 11th, Milwaukee, Wis.

SACRIFICE 4 rm. cottage, 2 screened pchs., inside water and toilet. Nr. Antioch, Ill. Address O F 80, Tribune.

CHOICE lot on beautiful Lake Geneva. Gentiles. Reasonable. Cicero 2743W.

LAKE home—Rl. buy; $850; 4 r.; lg. sc. pch. 1 hr. ride; tms. Address G X 317, Tribune.

NEW 4 RM. SUMMER HOME—50 mi. from Chgo.; ⅛ blk. lake; sand beach. Col. 2960.

4 RM. Cott.—$670; furniture; cistern; pump. 53 mi. Gentiles. Tms. Box 19, Salem, Wis.

LGE. Fox River water frt. lot, nr. Antioch; $450; $25 dn. Address O F 79, Tribune.

REAL ESTATE—RESORT PROPERTIES.

Wisconsin.

HAYWARD, WISCONSIN.
Spend your vacation at Sandy Beach Resort on Big Round Lake, where you can really catch fish and enjoy the finest bathing beach in the north woods. All cabins equipped with gas, electric, running water. Price from $15 to $45 per week. For information write Mrs. M. W. Frisch, Sandy Beach Resort, Hayward, Wisconsin. You just cannot go wrong.

Beautiful Lake Koshkonong

Gen. sac., furn. lake cott.; scr. glaz. pch., elec., run. wtr., ins. toilet; aged hickory, oak trees; $200 dn., bal. $1,450; tms. Must see to apprec.; exc. fish., bath; 2½ hr. dr. Take U. S. 14 to Janesville, Wis. Right on 51 to Edgerton, left on 59 1 bl., then right to Carleton htl. See Mr. Field.

LAKE Geneva—Modern 6 room all year round home. Knotty pine living room and game room, wood burning fireplace, full basement, enclosed porch, all improvements, newly remodeled and decorated; 1 block from lake; ready for occupancy. Will sacrifice at $6,500. 247 Elmwood-av., Lake Geneva, Wisconsin. For information call Monroe 9269.

WILL SACRIFICE FOR BEST OFFER.
243 beautiful rolling acres with 8,800 ft. of shoreline on three separate Wisconsin lakes. 40 acres virgin timber. Ideal for country estate; resort sub., sportsman's lodge, etc. No offer considered after July 15.
H. J. HANNIGAN & CO.
2448 N. Cicero-av. Berkshire 0360.

MUST sell nearby So. Wis. 5 room lovely French provincial home—$2,100 complete; built-in breakfast set, inside bathroom, built-in kitch., sink, natural wood paneled liv. room; fine fishing, hunting; safe sand beach. Terms. Address O G 277, Tribune.

REAL sacrifice—4 room cottage and large screened porch, $725; worth $1,500. Built for all-year use; on large lake; sand beach; real fishing; 2 hour drive. Easy terms. ADDRESS N J 446, TRIBUNE.

MUST SELL beautiful 4 room cottage on an unknown large natural spring-fed Wis. lake only 59 miles N. W. of Chicago; $740 complete; $100 cash, $12 month; no trade. ADDRESS O G 279, TRIBUNE.

WILLIAMS BAY, Wis., 60x125 wooded lot; sac. $500 cash. Address Y 552, Tribune.

REAL ESTATE—FARM LANDS.

Farm Land Classified advertisments will be found in the News Section adjacent to the daily feature "Day By Day on the Farm."

REAL ESTATE WANTED.

Apartment Buildings.

WANTED—High grade 12 apt. building in especially desirable neighborhood FRANKENSTEIN & CO., 110 S. Dearborn.

HAVE buyers for N. W. side 2 flats. S. O. Stone & Co., 4503 Milwaukee. Pen. 2979.

PAINTER, carpenter will pay cash for old bldg. up to $7,000. Address Y 510, Tribune.

WANTED—High grade 2 or 4 flat in or near Austin for cash. Ph. Van. 7001.

Houses.

WANT bungalow—So. of 70th-st.; pay cash; consider 2 flat. Tri. 1434.

WANT bungalow south of 51st to 63d, west of Ashland—Paleg. Normal 3768.

REAL ESTATE—ACRE PROPERTY.

5 ACRES—$1,200; 23 mi. southwest Chicago, 1 blk. Ogden-av. Phone Briargate 8105.

REAL ESTATE WANTED.

Houses.

WILL pay $3,500 cash for 5 rm. bungalow not over 8 mi. from Devon and Broadway. Address O D 376, Tribune.

BUNGALOW or 2 apt.—By July 1; on south side; for cash. Plaza 8855.

CASH buyers for homes, apartments. People's Mortgage Co., 1976 Milwaukee. Bru. 6200.

Farms and Acres.

SMALL farm with option to buy—10 to 40 acres; within 20 miles of North side. ADDRESS N T 300, TRIBUNE.

REAL ESTATE FOR EXCHANGE.

Business Property.

COR. br. bus. block, 2 stores, 4 apts.; clear; nr. Austin and Oak Pk-av. Rent, $300 mo. Want 15 to 20 apts., N. W.; can add cash. Address G S 369, Tribune.

Vacant.

LOT—50x147; in first addition Wheaton Park Manor; improved; for sale or trade as down payment on 5 or 6 rm. house, basement; N. or N. W. side. Rav. 7013.

Miscellaneous.

HAVE you any real estate anywhere in the U. S., large or small, vacant or improved, that you care to exchange? ADDRESS O E 477, TRIBUNE.

REAL ESTATE LOANS, MORTGAGES.

FIRST mortgage loans—For quick action and attractive terms see or call
BROOMELL BROTHERS,
111 W. Washinton-st. Randolph 9121.

WANTED—$9,000 mortgage on good double building, 2 stores, 4 flats; n. w. business property. ADDRESS Y 580, TRIBUNE.

WILL make or buy 1st mtg. on good South Side improved property. Low rates. WM. L. SHARP & CO., 237 W. 63d-st.

I BUY or make mtgs., any kind, anywhere. 134 N. La Salle, Rm. 2004. Tel. Sta. 7415.

STOCKS AND BONDS.

WE BUY REAL ESTATE SECURITIES, MORTGAGES AND CITY JUDGMENTS. Weissburg & Co., 134 N. La Salle. Ran. 1187.

HOME FURNISHINGS AND FURNITURE.

General.

Open eves. till 10, Sun. to 5 p. m.
NO SHORTAGE
Central Warehouse
Will sell direct to the public.
New Sample Furniture
From 20 leading furniture factories
AT PRICES NEVER BEFORE QUOTED.
For Immediate Delivery
Buy Now and Save
Partial BARGAIN List Below.
2 piece living room suites.........$18-$89
Bedroom suites.........$18-$90
Occ. and lounging chairs.........$3-$13
7-8-9 pc. dining room suites.........$25-$99
Odd. dress., chests, beds, van., buff.$6-$16
Innerspring mattresses.........$4-$14
9x12 rugs, all styles.........$8-$40
Special 3 room outfits.........$89
Free delivery. Terms arranged. See. 4141.
Open Eves. to 10. Sun. to 5.
775W. Jackson

Gigantic Clearance

BUY NOW AND SAVE
119 Repossessed parlor sets.....$22 to $49
129 Sample parlor sets.....$32 to $57
100 3-piece bedroom sets.....$25 to $59
38 Kitchen sets, all kinds.....$18 to $19
50 Twin size studio couches.....$12 to $26
164 Rugs, all sizes.....$10 to $39
30 Slightly used lounge chairs.....$ 8 to $19
37 Sample dining room sets.....$22 to $59
58 Occasional chairs.....$ 1 to $10
Hundreds of Other Sensational Bargains.
Nelson Bros. Outlets
EASY TERMS. 2 YEARS TO PAY.
[SOUTH SIDE.]
6910 COTTAGE GROVE
[NORTH SIDE.]
4840 BROADWAY
Open daily to 10 p. m. Sunday to 5 p. m.

COOK COUNTY DISTRIBUTORS.
Furniture in original crates, 50% off. Sold to AVOID RESHIPMENT to factory. 18th Century, French, Sheraton, Swedish.
$149—2 pc. Silk Mohair Kidney sets...$69
$149—8 pc. Hepplewhite Dining Rm...$84
$129—3 pc. Limed Oak Bedrm. sets...$69
$ 45—9x12 Leaf Broadloom Rugs.....$24
HOLLANDER WAREHOUSE CO.
2420 N. MILWAUKEE-AV.
OPEN DAILY TO 9 P. M. TERMS.

SELL FOR BALANCE DUE.
WANTED—Reliable Party to take over Beaut. 3 Rooms of Furniture Like New. Parlor Set, Bedrm. Set, Din. Set, Rug, Lamps, Tables, Pictures, Mirror, Dishes, Silverware, etc. All for $128. Will Sep. Cash or Terms; $2.00 Weekly. Free Delivery. Irving, 7839 S Halsted-st. Open to 9 p. m.

3 ROOMS, $104

Practically new, modern furniture. Consisting of beautiful living room set, dinette set, rugs, end tables, lamps, bedroom set, dishes, silverware. Complete or separate. $1 weekly. 1232 S. Halsted. Open eves., exc. Wed. and Fri. Sun. 10-5.

Carpets, Furniture, Rugs

40% TO 60% OFF. EASY TERMS.
Parlor, Dining, Bedroom Sets.
IN VERSCHOORE'S WAREHOUSE.
4040 N. Kedzie. Open eves., 10; Sun., 5.

REPOSSESSED FURNITURE—3 rooms, complete, 1 MONTH OLD; bedrm., living rm., dinette, rugs, lamps, table, mirror, pictures, etc. Cost $475. Sell for balance due, $128. Terms. MEYERS, 455 W. 63D-ST. OPEN EVES. TILL 10 P. M.

OVER $400 SAVED on 3 complete rooms of FURNITURE; USED 6 WKS. Includes Bedrm., Living rm., Dinette, Spring, etc. WAS $550 BALANCE DUE $149; terms. Meyer's, 4153 ROOSEVELT. Op. eve., Sun.

REMER STORAGE SALE—EASY TERMS; PAR., BED., DIN. SETS, $29; RUGS, $15; SEAMLESS WILTON CARPETS, LG. SIZE. 5822 N. Western. Open 3 eves., 9; Sun., 5.

SPECIAL—Carpet or inld. lin., $1.29 yd. ld. See our wide selection today! Sepner, 2940 Wentworth, 3251 N. Ashland, Vic. 2894.

BAER STORAGE FURN.—Parlor, dining, bedroom sets, $29. 1927 MILWAUKEE-AV.

10,000 YARDS NEW Broadloom carpet for sale cheap. 5409-11 S. Halsted-st.

9x12, 8x10, 6x9 USED RUGS, $3.50. 4354 W. MADISON. OPEN EVES.

HOME FURNISHINGS AND FURNITURE.

(See Also Household Appliances.)

General.

AT JOHNSON'S FURNITURE MART SAMPLES

Must Be Sold at Once
SAVE 40 TO 60%
DEALERS INVITED
OPEN TILL 9 P. M. DAILY
Divans and love settees.........$17 to $55
Sectional sofas and parlor sets.$19 to $89
Bedroom sets, maple, mah., wal.$17 to $99
Dining room sets, 7-8-9-10 pcs..$23 to $98
Pull-up and lounge chairs.........$3 to $25
Twin studio couches.........$8 to $29
5 pc. dinette sets, mah., wal., oak.$6 to $35
Desks and secretaries.........$7 to $33
Wood beds, twin and full size.....$4 to $12
Dressers, chests, vanities, buffets..$6 to $15
Innerspring mattresses.........$3.75 to $15
9x12 rugs, all qualities.........$8.50 to $45
Floor and table lamps.........$1 to $9
TWO SHOWROOMS
203 E. OHIO
TERMS DEL. 9020
4750 Washington
AT CICERO-AV. COLUMBUS 9609.

OPEN TODAY

FROM 9 A. M. TO 9 P. M.
Furniture Mart Samples
Offered to the Public
at ½ Actual Cost
95 PARLOR SETS
2 piece living room sets, odd sofas, and 3 piece sectional davenports, modern and period styles. Luxurious covers. $29-$129
75 DINING ROOM SETS
7-8-9 piece dining room sets, all styles, Neo-Classic, Duncan Phyfe and modern. Beautifully selected woods....$39 to $195
61 BEDROOM SETS
3-4-7 piece modern, Neo-Classic and burl Walnut.........$39 to $129
100 ODD CHAIRS
Occasional and lounge chairs, all styles. Upholstered in the finest fabrics. Offered from.........$3 to $39.50
100 BRAND NEW RUGS
All the latest patterns, 9x12 sizes from.........$7.75 to $79.00
Large selection of studio couches, dinette sets, occasional pieces, odd bed springs and mattresses at savings of 40% to 60%.
HUDGIN Terms Del. 3824
471 E. Ohio-st.
2 Blocks South Furn. Mart

IN SCHAULER STORAGE.
3 rooms furniture comp., $129. Will sep. 9x12, 12x15 rugs, Wilton, Orient., $15-$39. 4644 N. Western. Eves. to 9 ex. Wed. Sun 5.

BROADLOOM CARPET, $2.25 sq. yd. & up. Suitable stores-home. Quayle. Mon. 4126.

Central.

LINOLEUM—LAID FREE—CARPETING.
Inlaid, .69-.80 sq. yd.; used battleship, .73. 12 ft. Quaker, .49 sq. yd.; carpet, .69 yd. 1547 W. Roosevelt. Op. eve. Can. 1553.

LINOLEUM LAID FREE—Inlaid, 69c sq. yd. Felt base, 3c sq. ft. We carry all brands. 4813 N. Western. Ard. 4100. Open eves.

GORGEOUS, imported Oriental rugs. Sacrifice. Priv. party. Fra. 2100. Ext. 2294.

South Side.

GRAND OPENING—RUGS

LIMITED TIME TO SAVE 60%.
487 new 8x10, 9x12, $9, $616, $24, to $59.
475 sample 2x3 to 9x12 to 12x24, $1-$95.
285 used 4x6 to 9x12 to 12x15, $1 to $29.
75 Orien., $5-$95; 900 yds. cpt., 85c-$1.65.
Checker Cleaners Whse., 1301 W. 63d-st.

MART FURN. OUTLET.
LIKE NEW, 3 rms. MODERN furniture, Parlor, bedroom, dinette sets, rugs, pictures, lamps, tables, dishes, etc. Sold for $300. Now at $99. Terms.
5725-27 S. HALSTED-ST.
OPEN TUES., THURS., SAT. TILL 10 P.M.

SAVE AT CITIZENS

2-3 ROOM OUTFITS, $89 TO $149.
Parl., Bedrm., Din. Rm., Sets, $29 to $98. Bargain Basement of Storage used furn. 6231 COTTAGE GROVE. Open eves. Tms.

CLOSING OUT ALL STORAGE FURN. 7-8-9 pc. dining sets, $25-$95; twin beds, comp., $35. 3 pc. bedrm. sets, $29. Parlor sets, $25; odd chests, buffets. Schwartz Bros. Storage, 7012 Stony Island-avenue.

NEW Stock of Furn. Samples. You can save up to 50% in bedrm., din. rm. and liv. rm. sets. Dunn Bros. Storage Whse. 6714 Cottage Grove. Open eves. till 9-Sun. 5.

500 RUGS—9x12 AND LARGER.
230 yards used Wilton carpet; 900 yards linoleum; $1.35 yd.; 850 yds. new $1.95 yd. ROYALTON RUG CO. 4727 COTTAGE GR.

COMPLETE furnishings 3 rm. apt.—Must sell immediately, reas.; between 10-12 a. m. and 2-6 p. m. A. Nathan, 6916 Clyde-avenue.

COMPLETE furniture and furnishings of 4 rm. apt., almost new; private party. 6106 Kenwood, 1st. Hyde Park 4969.

8 PC. DIN. set, studio couch, chrs., curtains, ckg. uten., stove, etc. 5234 Woodlawn.

SAC. 5 rms. beau. furn.—Used 3 mos.; pri. din., bedr. sets; rug sep. Dealer. Mid. 5838.

AMERICAN oriental—9x15, $50; daybed, $5; both in ex. condition. 9216 S. Aberdeen.

BEAU. 2 pc. mod. parlor set, like new, $38; 9x12 leaf pat. rug, $14. 7839 S. Halsted.

DINING rm. set; kneehole desk; oriental; exc. cond. Ludwig, 7505 Luella. Reg. 8147.

6 PIECE ivory bedroom set; glass tops, 3 mirrors; bargain. Phone Midway 0013.

BABY grand piano, fine cond. Antique dining rm. set and other pieces. Drexel 7738.

North Side.

THREE rooms of maple furniture, living rm., bedrm., and dinette suites; tables, lamps, etc.; all compl.; only $145. Wallen Fine Furn. Co., 3300 N. Clark-st. Bit. 2339.

SACR.—Maple breakf. rm. set; compl. walnut bedrm. set; liv. rm. furn., mirrors, etc. 433 Briar-pl., Apt. 7-A. Bittersweet 3199.

SAC. high grade 9 pc. walnut dining set—Lge. buffet, china cabinet; extension table; like new. Ardmore 1664, bet. 11-2.

SAC. furn. of 7 rm. apt. com. $500, incl. 4 bedrms., 1 twin beds; rent apt.; 3 baths; $90; Gentile. 605 Addison. Buck. 5585.

COMPLETE FURN.—4 rm. apt.; new electric sewing machine; spinet piano; twin beds; rugs.; vacuum; secretary. Sun. 1872.

SACR.—6 rms. furn., 2 mos. old; par., din., 3 bdrms., rugs, spinet. Dealer. Sep. Lod. 2540.

9 BEAU. orig. Navajo rugs, never used; ideal for summer home. Priv. Harrison 3732.

REPOSS. 3 rms. Like new, $99, $5 down. Eve. till 10. Advance Whs., 4342 Broadway

KROLL baby buggy—Orig. price $44.50; will sell for $25. Buckingham 6738.

DUNCAN Phyfe dinette set, 7 pcs., extra leaves, pads. Exc. cond. Priv. Gra. 3644.

Northwest Side.

USED RUG MART
IS OVERSTOCKED.
1,465 RUGS ORDERED SOLD.
BIGGEST BARGAINS IN CHICAGO.
645 unclaimed 6x9, 9x12 to 11x18, $2-$59
496 samples, 4x7, 9x12 to 12x20, $3-$69.
380 new; save over ½, act quick.
Amer. Pneu. Carpet Cleaners, 3920 Armitage. Open Tuesday, Thursday, and Saturday eves.

BRAND NEW J. Lind and 4 poster wd. beds; mod. beds, coil sprgs., mattress, $4.75 ea.; twin innerspr. studio couches, $15.95; 3 pc. bedrm. suites, $39.75; cash or tms. Chicago Bedding Co., 2645 Milwaukee. Alb. 1111.

West Side.

WILL sell furniture and sublease 4 rm. apt. Rockwell 1924.

3 ROOMS of furniture complete; refrig.; private. 932 W. Madison, Apt. 2. Hay. 7358.

MUST sac.—9x12 Oriental pat. rug; cost, $110. Bal. due, $35. 610 N. Cicero-av.

9X12—8X10 USED RUGS, $3.00. 228 N. CICERO-AV. OPEN EVES.

HOME FURNISHINGS WANTED.

NORTH.........Edgewater 6900
South.........Fairfax 6180
West.........Merrimac 8313
Most $ $ $ for your furn.; grand pianos, rugs. See Shamrock first. Call day-night.

CALL NORMAL 2177

WE PAY MORE CASH
for your furniture, rugs, and grand pianos. We are as near as your phone.

ON CONSIGNMENT or immediate cash for Furniture, Carpets, Pianos, Paintings, Linens, Silver, Crystal, Bronzes, China, Ivory. Sheridan Art Galleries, Inc., Longb. 7671.

CALL KEDZIE 1300

Good cash prices for used furniture, rugs, sew. machines, grand or midget pianos, etc.

SUNNYSIDE 6000—NEED USED FURNITURE, oriental, domestic rugs, sewing machines, at once. Will pay your price.

HIGHEST price paid for used rugs and carpets. Call ALBANY 0171. American Pneumatic Carpet Cleaners.

CALL LAWNDALE 4300.
Your own price for good used furniture, rugs, stoves, etc. Eves.; Mansfield 7183.

ROCKWELL 0901—We pay your price; need furniture, rugs at once. Eves. Roc. 8421.

CHICAGO ART GALLERIES BUY FINE furn., orientals, bric-a-brac. Lon. 7218.

CASH for your rugs, small pieces furniture, linens, drapes, china, tools. Humboldt 1845.

HAVE you fine furnishings to sell? Homer's Art Galleries. Briargate 9322.

USED AUTOMOBILES FOR SALE.

STUDEBAKER

YOU'RE THE WINNER when you buy from STUDEBAKER

HUGE selection-250 cars CONSISTENTLY low prices, AND remember—

we handle all our own time payment deals—no outside finance company—no embarrassing questions from strangers—IT'S A SECRET between you and Studebaker.

'38 Studebaker sedan.....$385
Commander in blue. Overdrive, htr.
'39 Hudson sedan.....$395
Smart gray. Many extras.
'37 Packard conv. sedan.$365
Attractive cream color. Side mts.
'38 Linc. Zeph. conv.....$595
Sedan in tan. Radio, htr.
'38 Pontiac sedan.....$475
Lustrous black. Heater.
'38 Ford sedan.....$325
Gleaming gray. Heater.
'39 Mercury sedan.....$545
A beauty in blue. Heater.
'40 Dodge sedan.....$645
Splendid shape. Blue finish.
'37 Plymouth coupe.....$295
Black. Excelelnt value.
'40 Willys sedan.....$445
Nice blue. Radio, htr.
'36 Lincoln Zeph. sedan.$245
Attractive gray. Htr.
'36 Packard sedan.....$225
In smart blue. Real buy.
'36 Chrysler sedan.....$250
Has radio, htr. Gray color.
'40 Hudson sedan.....$595
Radio, htr. Beautiful green.
'36 Pontiac coupe.....$225
Black. Many extras.
'37 Chrysler sedan.....$295
Heater, etc. Shiny black.
'39 Stude. President sed..$595
Luxurious S. Rad., htr. Tan.
'37 Graham sedan.....$295
Smart tan. Htr., etc.
'36 Dodge sedan.....$245
Black. Can't be beat.
'37 Chevrolet coupe.....$275
Act today to get it.
'40 Ford coupe.....$465
Smart maroon. Rare bargain.
'40 Packard Opera cpe...$765
Beautiful 5 pass.
39 Plymouth sedan.....$445
Fine all-around cond.
'37 Hudson sedan.....$295
Radio, htr. Shiny black.

'36 BUICK SEDAN.....$210
'36 CHEV. SED., 4 dr.....210
'37 WILLYS SEDAN.....365
'37 FORD 85 SEDAN.....195
'34 PLYMOUTH SEDAN.....75
'34 STUDEBAKER SED.....50
'37 FORD 85 COUPE.....195
'35 CHEVROLET SEDAN.....125
'35 PLYMOUTH SEDAN.....135
'35 PONTIAC SEDAN.....150
'36 NASH 6 SEDAN.....125
'34 HUDSON SEDAN.....95
'35 DODGE SEDAN.....145
'36 TERRAPLANE SEDAN.....150
'35 PLYMOUTH SEDAN.....35
'35 STUDEBAKER SEDAN.....145
'31 FORD CONVERT. SED.....75
'36 OLDS 6 SEDAN.....145
'34 LA SALLE SEDAN.....65
'35 AUBURN SEDAN.....145

STUDEBAKER

USED CAR DEPT. STORE.
26th & MICHIGAN
CALumet 6402. Open Eves., Sundays.

AUBURN—'35 6 cyl. 4 dr. sed. perfect. $75
6050 N. WESTERN. ROGERS PK. 0778.

1939 BUICK

4 DOOR TRK. SEDAN
FULLY EQUIPPED
$529
LINCOLN PARK BUICK
750 Diversey

Cor. Halsted. Open Eves., Sundav.

BUICK 1940, $795

TORPEDO SUPER SEDAN

De luxe 4 door 6 pass.; pushbutton radio, underseat heater, defroster, flexible steering wheel, electric clock. Your car down, balance 2 yrs. Open eves.

4635WASHINGTON

Buick 1941—Real Buys

Super convertible sport coupe; used. Super 6 pass. sport coupe; used. Century Sedanette Torredo; used.

39's—2 gorgeous sedans.
Full equip. Like brand new. Low as $540.
Also '40 super 5 pass. coupe; pract. new.
F-E-L-Z, 1132 DIVERSEY.

Buick '36 4 Dr. Trk. Sedan
Radio, htr., w. w. tires, de luxe. $100 off.

A Buy—$199

SOUTH SHORE BUICK, INC.
7320 STONY ISLAND. MID. 6404.

Buick '37 4 Door, $345

Special; rad., htr., clock; black finish.
Dodge-Plymouth Dealer
3210 Jackson-blvd.

Buick '37.....$295
DE LUXE 4 DR. SEDAN; RADIO, HTR.
Buick '38.....$395
DE LUXE 4 DR. SEDAN. RADIO, HTR.
2247 S. MICHIGAN

BUICK '40 SUPER SEDAN

4 door; full de luxe equipment; original 2 tone finish, white sidewall tires, underseat htr., defroster; priced for quick sale, $845.
PETERSEN CHEVROLET
24TH AT MICHIGAN. ALWAYS OPEN.

Buick '40 7 Pass. Sedan

$985 for this $2,600 car; chauffeur driven; sidemounts, w. w. tires, htrs.; black finish; can't be told from new; barg.; tms., trade.
2317 S. MICHIGAN

BUICK—50, 5 pass. super sedanette, late '40; white, s. w., custom radio, seat covers, heater, clock, air cond., defroster; used only for light duty by executive leaving town. $865. Southmoor Hotel Garage, 6612 Stony Island-av.

BUICKS—BUICKS—BUICKS.
1939—1938—1937—1936.
Special series 2 and 4 doors.
PRICED TO SELL QUICKLY.
AJAX OLDS., 7800 STONY ISLAND.

BUICK '39 CONVERTIBLE

sedan. Equipt. with radio, htr., w. w. tires, new top. A beautr. Barg. Wright, 1101 N. Clark. Open evenings and Sunday.

BUICK Century sedan—'39 model; must sell; black; w. w. tires; first class condition; $650; private party. 5512 S. Greenwood-av. Butterfield 2769.

BUICK—'38 convertible coupe; w. w. tires; radio; heater; excel. cond.; can be seen at Chesterfield School-sta. Phillips Garage, 86th & Stony Island-av.

BUICK—'37 4 dr. special trunk sed.; radio, heater. Maroon paint, all orig. A1. $345. 738 Diversey.

BUICK—1939 Special 4 dr. sedan. Radio, htr., low mileage. Private owner; $525. 2014 Ogden-av. from 7 p. m. to 10.

BUICK—'40 super torpedo 4 dr. sed.; rad., und. st. htr. Bargain. 7717 S. Halsted.

BUICK—'38 spec. 4 door trk; A1 thruout; $450. 3030 N. Clark-st. Wel. 3032.

BUICK—'39 spec. 4 dr. sedan; radio, htr.; excel. cond.; private; $525. Village 4094.

BUICK—'39 7 p.; rad. ed. mts. Chauff. driv. ROBERTSON BUICK, 1000 S. WABASH.

BUICK—1937 sedan; exc. cond.; radio, heater, new tires. $475. Pensacola 6092.

BUICK—1938 6 w. 5 pass. sed., r., htr. $395
1019 Davis-st., Evanston. Reg. P. 2074.

BUICK—'34 sedan, only $64.
ROYAL SALES. 2524 or 2515 Milwaukee.

BUICK—1939 SPECIAL SEDAN.....$549
Gerwig-Nelson Buick. 6447 S. Ashland.

USED AUTOMOBILES FOR SALE.

"These Cars Will Make Good or I Will" Frank Lynch B-U-I-C-K

1st Payment July 15th

'40 BUICK sedan; radio, heater....$725
'40 CHEVROLET coach; radio, heater. 595
'40 PLYMOUTH 6 p. sed.; rad., htr... 595
'40 HUDSON sedan; radio, heater.... 565
'40 PONTIAC sedan; radio, heater.... 695
'40 BUICK coupe; radio, heater..... 675
'39 NASH 4 dr. sedan; radio, heater.. 535
'39 BUICK sedan; radio, heater..... 549
'39 BUICK 5 pass. cpe.; radio, htr... 550
'39 FORD coach; radio, heater..... 395
'39 MERCURY conv. club cpe.; r., ht. 595
'38 CHRYSLER sedan; radio, heater.. 385
'38 BUICK 5 pass. sedan..... 375
'38 FORD 4 door sedan..... 365
'38 DE SOTO 4 dr. sed.; radio, htr... 395
'38 NASH 4 dr. sedan; radio, heater.. 345
'38 PLYMOUTH 4 dr. sedan..... 345
'37 PLYMOUTH 4 dr. sedan..... 310
'37 FORD 5 pass. sedan..... 235
'37 NASH 4 dr. sedan..... 265
'37 PLYMOUTH coupe..... 265
'37 DE SOTO sedan..... 295
'37 PONTIAC 4 dr. trunk. sedan.... 295
'36 CHEVROLET sedan..... 145
'36 FORD coach..... 165
'36 BUICK sedan..... 195
'36 DODGE sedan..... 170
'36 OLDS. sedan..... 220
'36 DE SOTO sedan..... 185
'35 FORD sedan..... 95
'35 DODGE sedan..... 95
'35 PONTIAC 5 pass. sedan..... 125
'35 CHEVROLET coach..... 95
'35 HUDSON coach..... 65
'35 PLYMOUTH sedan..... 110

250 OTHER CARS
ALL MAKES AND MODELS
2—Locations—2

4444
AND
5330
Irving Park

MULBERRY 1800.
PENSACOLA 2212.
OPEN EVES., SUNDAY

VACATION SPECIALS
ON LOW-PRICED CARS.

'37 Chev. 5 p. trk. sed.; pref. cond.....$245
'37 Nash Laf. 4 dr. de l. sed.; all eqp... 275
'37 Packard sed.; 6 cyl., r., htr..... 295
'36 Dodge 4 dr. de l. sedan..... 175
'36 Chev 5 pass. sed.; recond..... 195
'35 De Soto 4 dr. sedan..... 130
'35 Chrys. 5 pass. sed.; orig. fin..... 115
'34 Dodge 4 dr. sed.; good cond..... 95
'34 Buick 4 dr. sed.; runs good..... 85
'33 Chev. 5 pass. sed.; new paint..... 55
'32 Chev. 5 pass. sedan..... 55
'32 De Soto sedan..... 45
Terms $5 down, 24 months to pay.
Chev. Dlr., 940 Milwaukee

BUICK 1940, $875

ROADMASTER MODEL 71

De luxe 4 door 5 pass. tour. sedan; pushbutton radio, underseat heater, air cond., w. w. tires, fender skirts. We have it. $875.

BUICK 1940, $645

De luxe 5 pass. touring sedan; trunk, pushbutton radio, underseat heater, air cond., blast horns; like new. We have it for $645. Your car down, bal. 2 yrs. OPEN SUN.

3939WASHINGTON

BUICK 1941s

Super Club Torpedo Coupe

6 pass., fully equipped. Used. Also 4 door super torpedo sedan; used, with push-button radio, underseat heater, full equipment, etc. Also Buick sedan coupe Streamliner. Push button radio, heater, dual equipment. Down to $995

HUDSON DEALER
3956-4001 W. GRAND.

BUICK—'35 4 dr. sedan. Like new.....$150
JACKSON MOTORS. 2556 Jackson-blvd.

Cadillac Special

'37 8 Cyl. 7 Passenger

CAN BE USED FOR AMBULANCE, OR UNDERTAKING BUSINESS. Special side door, looks just like a real 7 sedan. In black. 6 wheels, radio, heater, driven very little. PRICE $550. WILL TRADE.
MAYER MOTOR SALES.
2235 S. MICHIGAN-AV.

CADILLAC BARGAINS

Splendid Assortment of
1938 Cadillac "75" Sedans. "Custom built" with Fleetwood Bodies.
LOW AS $725

CADILLAC

CHICAGO BRANCH
5045 Broadway. LONgbeach 4890.

Cadillac 1940—$1,050

Torpedo sedan; radio, heater.
Also 60 special Fleetwood sport sedan. Radio, heater. Sacrifice.
—SPECIAL BARGAINS—
'39 SPORT SEDAN; RADIO, HEATER. $680.
'37 5 and 7 pass. sedans, low as $320.
F-E-L-Z, 1132 DIVERSEY-BLVD.

CHEVR.—1938 town sedan. Black, trunk, heater. No. 911. Special, $345.
EVANSTON CARS ARE BETTER CARS.
Chevrolet Dlr., 1111 Chicago-av., Evanston.

CHEV.—'40 town sedan; radio, heater; many oth. ext.; orig. gray fin.; mech. perf.; $545. Southwest Chev., 9220 Ashland. Ced. 3500.

CHEVROLET—1935 coach. Black. Economical car. 925. A1 s reduced price of $135.
EVANSTON CARS ARE BETTER CARS.
Chevrolet Dlr., 1111 Chicago-av., Evanston.

CHEVROLET—1939 town sedan; beautiful finish; mech. okc. See this car for...$445
McManus Chevrolet, 6640 S. Western.

CHEVROLET, 1939—4 Door deluxe sedan; perfect condition; private party. 7954 Wabash. Radcliffe 0284.

CHEVROLET—1940 bus. coupe; low mileage; privately owned. Ph. Brookfield 7803.

CHEVROLET—1938 de luxe coupe. Practically new. Sacrifice. 4959 W. Lake-st.

CHEV.—'36 de luxe town sedan. Radio, htr. Runs like new. Sacr. 4959 W. Lake-st.

CHEV.—'32 2 door sed. All tires like new. Heater. $45. 738 Diversey.

CHEV.—'38 de l. trk. sed.; heater radio; low mi.; excel. cond.; priv 6615 Perry.

CHEVROLET—1940 4 dr. sedan; excellent cond.; $495. O'Rourke, 1243 S. Michigan.

CHEV.—'38 4 dr. de luxe; radio, heater; excellent cond.; very reas.; priv. Fal. 5461.

CHEV.—'38, 4 dr. sed.; rad., htr., w. w. tires. Priv. party. 2713 3627 S. Montrose. Key. 9315.

CHEV.—'40, 2 dr. sed., exc. cond., radio, htr. Priv. party. Very reas. Rock. 1205.

CHEVROLET—'37 town sedan; radio, htr. 6618 COTTAGE GROVE-AV.

CHEVROLET—1934 4 door sedan.....$50
McManus Chevrolet, 6640 S. Western.

CHEV.—'40 master de l. 2 dr. sed.; radio, htr.; exc. cond.; sac. Rossini, 936 Sedgwick.

CHEV.—'39; nearly new 5 dr. sedan; owner in draft; sacrifice, $600 or trade. 70th-st.

CHEVROLET—1936 COACH.....$175
McManus Chevrolet, 6640 S. Western.

CHEV.—'35, 5 pass. sedan, perfect.....$145
WARNER, 958 Diversey, cor. Sheffield.

CHEV.—'40 master de luxe 4 dr. sed.; good cond.; sell bal. due. $495. Kildare 6887.

CHEV.—'38 de luxe 2 dr. sed.; runs rd. $95. 535 MADISON-ST., OAK PARK.

CHEVROLET—'40 SEDAN; TRUNK.....$595
FITZPATRICK, 7727 S. ASHLAND.

CHEV.—1935 coupe, de l. equipt.....$125
6060 N. WESTERN-AV. ROG. PK. 0778.

CHEVROLET—1934 town sedan.....$125
1019 Davis-st., Evanston. Reg. P. 2074.

CHEV.—'36 sed.; $195; beaut. finish; mech. O. K. McMANUS, 6640 S. Western-av.

USED AUTOMOBILES FOR SALE.

A Car to Fit YOUR Purse
A Plan to Fit YOUR Budget

NOTHING DOWN

-$144-
FULL PRICE.
'35 PLYMOUTH SEDAN.
'36 FORD SEDAN.
'35 OLDSMOBILE SEDAN.
'35 PONTIAC SEDAN.

-$294-
FULL PRICE.
'36 OLDS CONV. CPE.
'37 PACKARD SEDAN.
'37 DODGE SEDAN.
'37 PLYMOUTH SEDAN.

-$394-
'39 PLYMOUTH SEDAN.
'38 DE SOTO SEDAN.
'39 FORD SEDAN.
'38 DODGE SEDAN.

$150 DOWN

'41 DE SOTO SED., USED, FLUID DR.
'41 HUDSON SEDAN, USED.
'40 LA SALLE SEDAN.
'40 PLYMOUTH SEDAN.
'40 PONTIAC SEDAN.

Most of these cars have Radios and Heaters

WRITTEN GUARANTEE ON EVERY CAR

WENZEL

Auth. De Soto-Plymouth
1143 Diversey
OPEN SUNDAYS AND EVENINGS.

Independent Motors

'40 Buick sed..$675 '40 Plym. sed...$595
'40 Pontiac sed. 665 '39 Cad. 60 sp.sd. 875
'40 Chev. sed.. 595 '39 Dodge sed... 475
'39 Buick sed.. 545 '39 Olds. sed.... 495
'39 Chrys. sed.. 565 '39 Stude. sed.... 495

We Finance Our Own Sales

'39 Chev. el.cpe.$475 '39 De Soto sed..$495
'38 Plym. sed... 345 '38 Chrys. sed... 375
'38 Buick sed... 445 '38 Le Sal. sed. 445
'38 Olds. sed... 395 '38 Cad. 60cr.cp.. 545

Driving Trial—2 Year Terms

'37 Olds. sed..$345 '37 De Soto sed..$295
'37 La Sal. sed. 345 '37 Plym. sed... 275
'37 Chev. sed.. 295 '37 Dodge sed... 325
'37 Buick sed... 445 '37 Chrys. sed... 345
YOUR CAR OR 5% DOWN.

2700 MADISON

NO MONEY DOWN

IF YOU HAVE A JOB.
7 DAY DRIVING TRIAL.
LICENSES FINANCED FREE.

'40 Plym. sed..$595 '38 Chev. sed....$335
'40 Ford sed.... 565 '37 Plym. sed.... 295
'39 Buick sed.. 565 '37 Plym. cpe.... 295
'39 Buick cl. c. 465 '37 Packard sed.. 445
'39 Olds. sed... 495 '37 Chev. sed.... 295
'39 Bantom ph. 295 '37 Dodge sed.... 295
'39 Dodge sed.. 495 '37 De Soto sed.. 295
'39 De Soto cl.c. 495 '36 Plym. sed.... 235
SOME WITH RADIO AND HEATER.
50 OTHER LATE MODELS TO CHOOSE FROM.

2810 MADISON

Open Eves. and Sunday

CHEV. 1939, $445

De luxe 5 pass. touring sedan; trunk, radio, heater, defrosters, w. w. tires. Like brand new. We have it for $445. Your car down. Bal. 2 yrs. OPEN SUN.

3939WASHINGTON

CHEVROLET
CLEARANCE SALE
TOWN SEDANS, SPORT SEDANS, CPES.
'40s low as.....$625
'38s low as.....345
'37s low as.....295
'36s low as.....195
Big Selection Fords, Plymouths, Dodges.
TERMS YOU CAN AFFORD.
2508 MILWAUKEE-AV.
OPEN EVES. AND SUNDAYS.

1940 Chev. Sedan, $595

Master de luxe; trunk, radio, heater, dual equipment; mohair upholstery; very low mileage. The owner traded it in on a custom fluid drive De Soto. You would call this car brand new.

Burke, 6444 S. Western

'39 CHEV.....$445

Master de luxe town sedan; radio, heater; reconditioned and ready to go.
J. A. LAVERY
6127-43 COTTAGE GROVE

'38 CHEVROLET...$335

5 pass. sedan. De luxe equipt. A REAL BARGAIN.
Grossinger Pontiac
2658 LAWRENCE-AV.

'36 CHEV.....$195

Master de luxe town sedan. Trunk. A real buy. Terms.
J. A. LAVERY
6127-43 COTTAGE GROVE

1938 Chev. Mast. De L. Sed.

A 4 door trk. sedan, knee action; completely equipped with rad., htr., twin spotlites, directional lights; beaut. grey finish; $65 down.
MIDWAY CHEVROLET CO.
6522 Cottage Grove. Mid. 3500.

Chev. '40 Spec. De L. Spt. Sed.

Original finish; tires like new; uphol. spotless; heater, defrosters; many extras; cannot be told from new; $95 dn.; bal. 24 mo.
MIDWAY CHEVROLET CO.
55TH AND STATE.

CHEVROLET—1941 special de luxe sedan; used; fully equipped; low mileage; original cost $895. Save $170 on this Chevrolet. Official's car. EQUIPMENT CHEVROLET, 206 N. YORK. ELMHURST 1663.

CHEV.—1939 town sedan, de luxe, trunk. Needs minor repairs. No. 932. Only $345.
EVANSTON CARS ARE BETTER CARS.
Chevrolet Dlr., 1111 Chicago-av., Evanston.

CHEV.—'35 master coach; orig. black finish; radio, htr.; many other extras; mech. o. k. Very special at $125.
Southwest Chev., 9220 Ashland. Ced. 3500.

CHEV.—'40 DE L. COUPE. $495.
CHICAGO-AVE. CHEVROLET.
CHICAGO-AV. AT AUSTIN-BLVD.

CHEV.—'39 town sed.; master de luxe, knee action, radio, heater. Needs some metal work. Mechanical perf. $375. 738 Diversey.

CHEV.—'41; used; 2 dr. de luxe sed.; run few miles. Must sell today. Best offer. Dlr., 4024 N. Ashland. apt. A-5.

Chrysler '40 New Yorker
Convertible Club Coupe

Fluid drive, vacumatic transmission. Full de luxe equipment. $1,045.
W. A. Mack, Inc.
Cadillac Dealer, 1500 W. 95th

CHRYSLER—'37 Royal tour. sedan; radio, heater. Original blue finish; mech. O. K. A real buy at.....$295
Southwest Chev., 9220 Ashland. Ced. 3500.

CHRYSLER—1939 5-pass. coupe.....$495
Radio, heater; beautiful green finish.
J. J. WRIGHT MOTORS. 242 W. 55TH.

CHRYSLER—'37 de luxe 6 cyl. Royal 4 door sed. Rad., htr.; full price $245. tms.
NICKEY CHEV. 4130 IRVING PARK.

CHRYSLER—'32 6 cyl. 4 dr. sedan in excel. condition. Only $55. 4530 N. Clark-st.

CHRYSLER—'34 coupe, like new.....$105
6618 COTTAGE GROVE-AV.

CHRYSLER—1935 4 dr. trg. sedan.....$95
DODGE DEALER—2300 W. 63D.

CHRYSLERS [5]—'37 4-dr. trk. sedn.; rad., htr.; $275. Goodrich Chrys., 4125 Lincoln.

DE SOTO—1940 SEDANS [3]; DE LUXE equipped. Big discount.
CHAPPELL-KEELER, 6200 S. Western.

DE SOTO '40 CONV. CLUB COUPE. Radio, heater, overdrive, w. w. tires. Norman C. Towne, Inc., 5137 Broadway.

DE SOTO—'40 4-dr. sedan, all eqpd., $675. McFarland-Keenan, S. E. cor. 76th-Halsted.

DE SOTO—1939 sedan, rad., htr.....$95
1019 Davis-st., Evanston. Reg. P. 2074.

DE SOTO—1938 de l. cpe.; rad., htr. $395
1019 Davis-st., Evanston. Reg. P. 2074.

DODGE—'37 de luxe sedan; radio, htr.; sac. 6618 COTTAGE GROVE-AVENUE.

DODGE—'36 de l. 4 dr. trk. sedan, rad. $195
6060 N. WESTERN-AV. ROG. PK. 0778.

DODGE—1935 sedan. O. K.....$145
1019 Davis-st., Evanston. Reg. P. 2074.

USED AUTOMOBILES FOR SALE.

WEEK-END CLEARANCE SALE AT James F. Goodwin

21 YEARS WITH DODGE

BARGAIN PRICES FOR TWO DAYS ONLY!

'41 Dodge Cust 6 Pass. Coupe Radio, htr.; used; big disc.
'41 De Soto Cust. Town Sed. Radio, htr.; used; big disc.
'41 Plym. Spec. De L. Coupe Radio, htr.; used; big disc.
'40 Pont. de l. 4 pass. cp.$645
'40 Dodge 5 pass. sed..... 595
40 Stude. 4 pass. cpe..... 545
'40 Plymouth 4 dr. sed... 525
'40 Plymouth coupe 495
'39 Buick 4 dr. trk. sed.. 495
'39 Dodge de l. 5 p. sed.. 395
'38 Plym. de l. 2 dr. trk. 275
'37 Nash-Laf. trk. sed.... 265
'37 Dodge coupe 265
'37 De Soto 4 dr. trk..... 225
'36 Olds "6" 4 dr. trk..... 195
'36 Plym. 5 pass. sed..... 195
'36 Linc. Zep. 4 dr. sed.. 145
'36 Ford Fordor sed..... 125
'35 Dodge 4 dr. sed..... 125
'35 Plym. de l. 4 dr. trk. 125
'36 Ford Tudor sed..... 95

50 OTHER BARGAINS
All Makes and Models
5719 BROADWAY

EMIL DENEMARK

Auth. Buick-Cadillac Dealer

'40 BUICK 7 pass. sed.; rad., 6 whls.$1,245
'40 BUICK 51 trk. sed.; htr., radio... 875
'40 BUICK 41 trk. sed.; htr., radio... 775
'39 BUICK 41 trk. sed.; htr., radio.. 575
'38 BUICK 41 trk. sed.; heater..... 445
'38 CADILLAC 61 trk. sed.; 6 whls. 875
'37 CAD. 4 d. sed.; 16 cyl., rad., 6 w. 395
'40 FORD 5 pass. sedan; heater.... 545
'40 LA SALLE torpedo sed.; htr., r. 945
'39 LA SALLE trk. sed.; htr., rad.. 595
'37 LINCOLN 7 sed.; htr., radio.... 445
'39 MERCURY 4 dr. sed.; htr., rad. 525
'40 OLDSMOBILE trk. sed.; htr., r. 695
'39 OLDSMOBILE coupe; heater.... 495
'40 PACKARD 120 trk. sed.; r., htr. 775
'40 PLYMOUTH 5 p. sed.; htr., rad. 575
'39 PONTIAC 4 dr. sed.; htr., radio 545
75 OTHER CARS TO CHOOSE FROM.

3910 OGDEN-AV.

NO MONEY DOWN

IF YOU HAVE A JOB.
7 DAY DRIVING TRIAL.
LICENSES FINANCED FREE.

'40 Plym. sed..$595 '38 Chev. sed....$335
'40 Ford sed.... 565 '37 Plym. sed.... 295
'39 Buick sed.. 565 '37 Plym. cpe.... 295
'39 Buick cl. c. 465 '37 Packard sed.. 445
'39 Olds. sed... 495 '37 Chev. sed.... 295
'39 Bantom ph. 295 '37 Dodge sed.... 295
'39 Dodge sed.. 495 '37 De Soto sed.. 295
'39 De Soto cl.c. 495 '36 Plym. sed.... 235
SOME WITH RADIO AND HEATER.
50 OTHER LATE MODELS TO CHOOSE FROM.

2810 MADISON

Open Eves. and Sunday

CHEV. 1939, $445

De luxe 5 pass. touring sedan; trunk, radio, heater, defrosters, w. w. tires. Like brand new. We have it for only $445. Your car down. Bal. 2 yrs. OPEN SUN.

3939WASHINGTON

BROADWAY BUICK

"27 YEARS YOUR BUICK DEALER."

'40 Buick trunk sedan.....$725
'39 Buick trunk sedan..... 545
'40 Ford 85 de l. sedan.... 495
'40 Packard club coupe.. 725
'40 Mercury club coupe.. 665
'39 Stude. de l. sedan..... 495
50 OTHER REAL BUYS.
5701 BROADWAY

DODGE 1940, $575

Latest 5 passenger touring sedan; trunk, radio, heater, defroster, electric clock; just like brand new. We have it for only $575.

DODGE 1939, $445

5 pass. tour. sedan; trunk, built-in radio, heater, defrosters, blast horns. This car will pass for new. We have it for only $445. Your car down, bal. 2 yrs. OPEN SUN.

3939WASHINGTON

1939 DODGES

Sedans—Coaches—Coupes
14 TO CHOOSE FROM

All in excellent condition. Many with radios, heaters, etc. An outstanding selection of clean cars.

M. J. LANAHAN, INC.
DODGE—PLYMOUTH HEADQUARTERS
2522 and 2542 S. MICHIGAN

DODGES 1940 DODGES

BRAND NEW 4 DR. SEDANS
CHOICE OF COLORS
SACRIFICE—BIG DISCOUNT
MURPHY DODGE DEALER
2650 N. CICERO-AV.

Dodge '39 4 D. Tr. sed., $445

This car has low mileage. Looks and performs like brand new. Fully equipped with radio, htr., defrosters, etc. Your car or $95 down, balance on easy monthly. Also '39 Dodge, 5 passenger coupe; fully equipped at a Bargain price.
MIDWAY CHEVROLET CO.
55TH AND STATE.

DODGE '38—$425

Latest de luxe 4 dr. touring sedan. Built-in trunk, heater, dual equipment, etc. Like new thruout. Terms, trade.
DODGE—BENDER-RIEGER, INC.—PLYM.
933 WASHINGTON-BL.

DODGE 1937, $25 DOWN

4 door touring sedan; beautiful finish; motor carefully rebuilt; equip. heater; only $25 down.
NELSON CHEVROLET
1002 DIVERSEY-PKWY.

DODGE—1941 4-DR. 5-PASS. USED CUSTOM SEDANS. Four to choose from, with fluid drive, radio, heater, chrome wheels, white wall tires, all colors. SACRIFICE. BIG DISCOUNT. ALWAYS OPEN.
MURPHY DODGE DEALER
2650 N. CICERO-AV.

DODGE '39—$475

Beautiful black finish; perfect cond.
Dodge-Plymouth Dealer
3210 Jackson-blvd.

Dodge '38 De Luxe Sed., $345

4 dr. de l. trk. model; lge. gas htr., comp. access., sparkling grip, jet black fin., spotless int. Priced well below market...$365
CLARK-MAPLE CHEV., 1038 N. CLARK.

DODGE '39 SEDAN

Fully equipped; radio, heater; $445.
3520 ARCHER-AV.

DODGE—'37 5 PASS. TRUNK DE LUXE model; exceptionally clean thruout. Reduced to only $285 for quick sale. Your car or 20% dn. Balance 2 years.
PONTIAC CO. 945 WASHINGTON-BLVD.

DODGE—'38 7-Pass. touring Sedan. A clean car; low mileage. Previously owned by private party. Bargain.
LANAHAN, INC., 2522 and 2542 Michigan.

DODGE—1934. 4 dr. sed.; 2 to choose from.....$65
DODGE DEALER—2300 W. 63D-ST.

DODGE—'35 sedan; 4 dr.; fine cond.; newly painted; rad., htr. See to apprec.....$150
1647 S. PULASKI. CRAWFORD 1647.

DODGE—'36 4 dr. trunk sed.; fully equipped. Very special; $45 down.
WARNER, 958 Diversey, cor. Sheffield.

DODGE—1938, 4 dr. trunk sedan. Radio, htr. $395. Terms or trade. Rudeen Dealer, 8136 Milwaukee-av. Palisade 4272.

DODGE—1938 sedan, perfect.....$395
1019 Davis-st., Evanston. Reg. P. 2074.

DODGE—'36 trk. sed., good cond., $235.
ROYAL SALES. 1930 Milwaukee.

FORDS—WHOLESALE PRICES
TAUBERT'S, 4001 MILWAUKEE.

FORD—'40 de luxe fordor. radio, htr. Must sacrifice. 6618 Cottage Grove.

FORD—'36 de luxe tordor, built-in heater and radio. 6618 Cottage Grove-avenue.

FORD—'37 SEDAN.....$245
Nelson Hirschberg Ford, 5133 Irving Park.

FORD—1936 convertible club coupe. Radio, htr. Best buy in town. $395. 2654 Madison.

FORD—Club coupe, 1937-85. All round A-1 cond. Private. Best offer. Buc. 6883.

FORD—'39 2 dr. de l. sed.; dk. green, w. w. tires, htr. Excel. cond.; $415. Univ. 1466.

FORD—'37 tudor 5 pass. sed.; will sell $165. 535 MADISON-ST., OAK PARK.

FORD—1937, 85 fordor sedan.....$175
DODGE DEALER—2300 W. 63D.

USED AUTOMOBILES FOR SALE.

4TH O' JULY CLEARANCE

Terms as low as 10% down. 10 day driving trial. Drive the car you select for 10 days. If you are not satisfied return the car and apply FULL PURCHASE PRICE on any other car in our stock.

247 "BARGAINS" HERE IS PROOF

1940 FORD.....$465
"85" SEDAN. ONLY $46.50 DOWN.
1940 PACKARD...$695
SEDAN. ONLY $69.50 DOWN.
1939 PLYMOUTH..$435
SEDAN. ONLY $43.50 DOWN.
1938 FORD.....$265
Sed. Heater and music. Only $26.50 dn.

S-I-E-G-E-L MOTORS

DODGE-PLYMOUTH
"23 YEARS ON STONY"
7616 Stony Island
Open Evenings and Sunday

NO MONEY DOWN

IF YOU HAVE JOB. SMALL MO. PAY. OR
Small Down Payment

7 DAY DRIVING TRIAL.

'40 Buick Super sedn., cpe.; low as..$750
'40 Mercury 4 dr. sed.; rad., htr., etc. 695
'39 Stude. champ. de l. sed.; low mil., 465
'39 Buick sed..$495 '37 Buick sedan..$345
'38 Plym. sed., 365 '40 Dodge sedan.. 595
'39 Dodge sed., 465 '40 Ford sedan... 495
'36 Dodge sed., 225 '39 Chev. sedan.. 395
'38 Chev. sed., 365 '38 Pontiac coupe 385
'37 Ford coupe. 235 '36 Ford sedan... 150
'35 Ford sedan. 95 '36 Olds. sedan.. 245
'37 Chev. cpe.. 255 '39 Olds. sedan.. 495
'38 Plym. cpe.. 365 '39 Pontiac sed... 445
'38 Buick sed.. 395 '39 Hudson sedan 395
'37 Pontiac sed. 335 '35 Dodge sedan.. 125
'38 Ford sedan. 295 '39 Olds. op. cpe. 495
'39 Mercury sd. 445 '36 Plym. sedan.. 165
'37 Plym. sed.. 245 '39 Plym. sedan. 395
'37 Olds. sedan. 295 '37 Chev. sedan.. 265
'35 DeSoto airf. 195 '38 Packard sed.. 395
SOME WITH RADIOS AND HEATERS.
100 CARS TO CHOOSE FROM.

3940 GRAND

1 block east of Crawford, cor. Harding-av.
SPA. 3940 Open Eves.-Sun.

HERE'S A BARGAIN

1940 Packard "1801" 5 Pass. 4 Door Trunk Sedan in Dark Green with Radio and Heater.

$695
CADILLAC
CHICAGO BRANCH
2258 S. Michigan. CALumet 4185.

JUST WHAT YOU WANT WE HAVE IT

OUR LARGE VOLUME OF SALES HAS ENABLED US TO CUT ALL PRICES
1936-1937-1938-1939-1940
TUDORS FORDORS COUPES
Some with radios and heaters.
BROADWAY FORD
4922 BROADWAY. OPEN SUN.-EVES.

1940 Ford De L. Coupe

HEATER. COLOR BLUE. PERFECT. STOCK NO. 938.
$495
PRICED LOW FOR QUICK SALE.
Litsingers, 925 W. Jackson

'40 FORD.....$525

5 pass. trunk sedan. Radio, htr. Car looks, runs like new. $124 down.
Grossinger Pontiac
2658 LAWRENCE-AV.

1939 Ford 5 Pass. Sedan

BEAUTIFUL CAR. A1 CONDITION.
$395
ASK TO SEE STACK NO. 97.
Litsingers, 925 W. Jackson

'37 FORD SEDAN

2 dr. model that's unusually clean in every respect. It's a steal at $225 for its fine condition. STUDEBAKER BRANCH. 3000 LAWRENCE.

FORDS—24 BARGAINS

These Cars Must Be Sold

'35s TO '40s—SEDANS, 2 DRS., COUPES.
E. C. SCHNEIDER. 4525 MADISON.

FORD—'40 de luxe fordor sedan, rich black finish, white walls, rad., htr.; except. clean; extremely low mil.; see today; only $670.
La Salle-Erie Oldsmobile
661 N. LA SALLE. DELAWARE 1636.

'38 Ford 4 dr. "85" sed.$375

Heater. Radio. Very good condition.
Herold-Landy Ford
4117 BROADWAY.

'39 Ford De Luxe Cv. Coupe

Radio, htr., w. w. tires, dark maroon. $495.
2246 S. MICHIGAN

FORD—1940 model 60 coupe. Only.....$445
Beautiful green finish; heater, extras; $50 down. Egan Chevrolet, 206 N. York. ELMHURST 1663.

FORDS—1940 and 1939s.
4 doors and coupes; radios and heaters.
WHOLESALE TO RETAIL BUYERS.
Lawder Bros., 6900 Vincennes-av.

FORD—'35 convertible sed.; 4 almost new wh. wall tires; motor just overhauled; 2 tone finish; radio; heater. Priv. party. 5630 Forest, Brookfield, ph. 5735.

FORD 1936 TUDOR.....$195
FORD 1935 TUDOR.....$135
ROMY HAMMES FORD DEALER.
2515 S. Michigan-av. Cal. 5182.

FORD— WANT A FORD?
C. ZEPP.
BIG SELECTION IN ALL MAKES.
2950 Lawrence. JUNIPER 8310.

FORD—1937 convertible coupe, 5 pass. Black, radio, heater. No. 966. Only $95 down.
EVANSTON CARS ARE BETTER CARS.
Chevrolet Dlr., 1050 Chicago-av., Evanston.

FORD CONVERTIBLES

'39s; sedans and coupes; cars with plenty of class. Bargs. Wright, 1101 N. Clark.

FORD—1940 convertible coupe, 5 pass. Green, heater. Like new. No. 976. Only $195 down.
EVANSTON CARS ARE BETTER CARS.
Chevrolet Dlr., 1050 Chicago-av., Evanston.

FORD—'38 85 de luxe 5 pass. club coupe; heater; beautiful interior; can't be told from new; $65 down. 738 Diversey.

FORDS—'40 de l. sedans and tudors, with radios, htrs., w. w. tires, tonnotchers. Low as $495. Wright, 1101 N. Clark.

FORD—1936 CONVERTIBLE COUPE. A real bargain at only.....$125
McManus

USED AUTOMOBILES FOR SALE.

(Continued from preceding page.)

HONESTLY ADVERTISED
$5 DOWN

'41 Plym. spec. de l. 4 d. sed. Used. R., ht. Low mil. $775
'40 Plym. 5 pass. sed...... 495
'39 Plym. 5 p. sed., htr. 395
'37 Plymouth coupe........ 165
'37 Plym. 4 door sedan.. 275
'36 Plym. 4 dr. sedan..... 185
'40 De Soto cust. 4 dr. sd. 675
'39 De Soto 4 dr. sedan.... 485
'37 De Soto 4 dr. sedan.... 275
'36 De Soto 5 p. sed., ht. 195
'40 Ford 5 pass. sedan.... 485
'39 Ford 4 dr. sedan...... 385
'38 Ford 5 pass. sedan.. 295
'37 Ford 5 pass. sedan.... 195
'36 Ford 5 pass. sedan.... 145
'40 Chev. town sedan...... 548
'37 Chev. 4 dr. sedan...... 285
'38 Dodge 5 pass. sedan.. 335
'37 Dodge 4 dr. sd., r., h. 295
'34 Chev. 5 pass. sedan.... 65
'34 Plym. de l. 4 dr. sed.. 40
'32 De Soto 4 dr. sedan.... 35
'35 Dodge 4 dr. sedan.... 130

Your Choice of 100 Others
Auth. De Soto-Plym. Dlrs.

SUNNYSIDE AUTO CO.
4511 N. LINCOLN-AV.
4428 N. WESTERN-AV.
Open Evenings and Sunday

SMALL DOWN
Payment or Your Car
NO MONEY DOWN

IF YOU ARE EMPLOYED.
HERB DAVIES, THE
"SMILING IRISHMAN"
The Working Man's Friend
A SQUARE DEAL OR NO DEAL.
Free State-City Licenses
THIS IS A BONA FIDE OFFER.
7 Days' Driving Trial. 60 Day Service.
97 RECONDITIONED CARS. $90 UP.
MOST HAVE RADIOS, HEATERS.

'41 Dod. cp. us. $795	'38 De Soto sed.. $385
'40 Buick sed.. 795	'38 De Soto sed.. 375
'40 Chev. sedan. Brg.	'38 Dodge sedan. 360
'40 Olds cv. cp. 895	'39 Ford sedan.. 385
'40 Olds sedan. 725	'38 Olds sedan... 445
'40 Plym. sed.. 545	'37 Plym. sedan.. 295
'40 Olds cpe.... 875	'37 Stude. cpe.... 265
'40 Merc. sed.. 695	'38 La Salle sed.. 435
'40 Dodge sed.. 595	'37 Ford sedan.. 235
'40 Ford sedan. 475	Zephyr sedan. 265
'39 Plym. sedan 475	'37 Chev. sedan.. 295
'38 Zephyr cpe. 395	'37 Cad. 7 p. sed. 345
'39 Dodge sedan 495	'37 Nash Ambsd. 365
'39 Plym. cpe.. 435	'37 La Salle sed. 335
'39 Buick sedan 545	'36 Dodge sedan. 225
'36 Chev. sedan 195	'36 Olds sedan.. 215
'38 Buick sedan 445	'36 Pack. coupe.. 225
'37 Olds sedan.	'37 Olds Op. cpe. 345
'37 Buick sedan 360	'36 Pack. 7 p. sd. 245
'36 Pont. coupe 245	'35 Dodge sedan. 195
'36 Buick sedan 295	'36 Plym. sedan.. 185
'38 Nash coupe.	'36 Ford sedan.. ....

2325 S. MICHIGAN
Always Open. Victory 0992.

200 1940, '39, '37, '36 LIKE new used cars on sale now—10 days driving trial; nothing down if employed; immediate delivery. CHICAGO MOTORS, 8106 S. Halsted-street.

PACKARD
OFFERS.
QUALITY CARS
AT A PRICE.

This notice will not attract the ordinary used car buyer. It will attract only the select few who know and appreciate quality cars at ordinary car prices.

'40 Packard Super 8 Tr. Sed.
Model 1804; a 5 passenger car on the long wheel base; fully equipped; radio, heater, defrosters, and overdrive; sidemounts; perfect in every detail. $1,195.00.

'40 PARKARD SUPER "8"
Sedan. Beautiful condition. This car leaves nothing to be desired. Radio, heater, defrosters, and overdrive. Cost well over $2,000 new. A special at $1,095

'40 Packard Super 8 Club
coupe; completely equipd.; beautiful condition. A $2,000 car at......$1,025

'40 Packard 120 Trk. Sedan
Beautiful condition; perfect paint, tires, and motor; interior spotless; fully equipped. This car offers a luxurious big car ride at small operating cost $875

'40 Packard 120 Club Coupe
This car has everything; snappy lines, sport paint job, radio, heater. A real bargain $825

'39 Packard Super 8 Tr. Sed.
This car has everything. Radio, heater, defrosters, side mounts, and white wall tires. A real value at......$795

'38 Pack. 12 Cyl. Formal Sed.
Beautiful condition throughout. A luxury car at fifteen cents on the dollar. Fully equipped..............$645

'38 Packard 120 Trk. Sedan
Low mileage. Perfect condition. A bargain at $495

MANY OTHERS
ALL MAKES. ALL MODELS.
PACKARD-EVANSTON
1735 E. Railroad Evanston
HOL. 2121. GREENL. 7100.

PACKARDS
PRICED TO SELL

Illinois' largest Packard dealer offers sensational bargains in late model Packards. All styles to choose from. 1936 to 1940.

3 DAYS ONLY
SAVINGS TO $150
BUY WITH CONFIDENCE.
TERMS TO SUIT.
HILL MOTORS—PACKARD
640 MADISON-ST. OAK PARK.
OPEN EVENINGS. CLOSED SUNDAY.

Packard '36 4 Dr. Trk. Sedan
Radio, heater; dark gray. $100 off.

A Buy—$199
7405 STONY ISLAND-AV.
SOUTH SHORE BUICK, INC. MID. 6405.

Packard '40 Conv. Cpe.
This six is tops. Finished Niagara gray, khaki top with brown leather upholstery. De luxe built-in radio, heater, and defroster. Like new white wall tires. Guaranteed. See it today.
NORTH SIDE PACKARD DEALER.
6101 N. WESTERN AND 1809 DEVON.

Packard '39 Tour. Sedan
This popular 120 model, finished a beautiful blue; 6 fine w. w. tires with side mounts; built-in radio, heater and defroster and famous Packard Econo-Drive. This one will sell today at only $650.
NORTH SIDE PACKARD DEALER.
6101 N. WESTERN AND 1809 DEVON.

Packard '41 Custom Super Convertible 5 Pass. Coupe
Used. Cost new, $2,400. Big savings.
W. A. Mack, Inc.
Cadillac Dealer, 1500 W. 95th

1940 PACKARD SUPER 8
Custom de luxe club sedan; radio, heater, w. w. tires, overdrive, side mounts. Original cost over $2,000. Will sacrifice. Midwest Auto., 2240 S. Mich. Vic. 7427.

Packard '40 Super 8, $1,050
7 pass. sedan; radio, heater; finished in black; white wall tires; low mileage and like new; taken in trade from a very prominent South Shore family. A real bargain; terms to suit. Orig. cost, $2,750. JAMES LEVY BUICK, 2257 S. Michigan.

'35 PACKARD, $145
4 dr. model 120 with heater. This is an unusually clean car. STUDEBAKER BRANCH, 1836 RIDGE, EVANSTON.

'40 PACKARD 4 DOOR SEDAN.
De luxe "120" series; spotless beauty; has trunk, htr., defr., clock. Only $775. MURPHY DODGE DLR., 2720 N. CICERO.

PACKARD—'37 6 cyl. 4 dr. trg. sed....$295
6050 N. WESTERN. ROG. PK. 0778.

USED AUTOMOBILES FOR SALE.

BIRD-SYKES
ESTABLISHED 38 YEARS

'40 BUICK 6 PASS. COUPE $795
'40 BUICK SPEC. TOUR. SED......... 695
'39 BUICK SPEC. TOUR. SED......... 545
'40 CHEVROLET SPEC. DE L. SED... 595
'40 CHRYS. ROYAL 6 P. COUPE...... 695
'40 CHRYS. NEW YORKER SED....... 895
'39 CHRYS. OVERDRIVE SED......... 495
'39 CHRYS. ROYAL 6 CYL. CPE....... 445
'40 CADILLAC 62 5-PASS. CPE........ 945
'40 DODGE TOURING SEDAN 595
'39 DODGE DE LUXE SEDAN........... 495
'40 FORD COUPE; RADIO 495
'39 FORD DE LUXE COACH 445
'39 GRAHAM SPORT SEDAN 395
'40 HUDSON 6 CUSTOM SED........... 495
'40 LA SALLE TORPEDO SED.......... 895
'39 LA SALLE CONVERT. SED......... 695
'40 NASH OPERA COUPE 645
'40 NASH 6 AIR COND. SED........... 645
'39 NASH 6 AIR COND. SED........... 445
'40 OLDS. 8 TORPEDO SED............ 795
'40 OLDS. 6 TOURING SED............ 645
'39 OLDS. 6 TOURING SED............ 495
'40 PACKARD 6 CYL. SEDAN.......... 695
'40 PACKARD 120 8-CYL. SED......... 795
'39 PACKARD 120 8-CYL. SED......... 595
'40 PONTIAC 6 TOUR. SED............ 595
'39 PONTIAC 6 TOUR. SED............ 495
'40 PLYMOUTH TOUR. SEDAN.......... 545
'39 PLYMOUTH TOUR. SEDAN 395
'38 PLYMOUTH TOUR. SEDAN 295
'40 STUDE. 6 SEDAN 595
'39 STUDE. 6 SEDAN 495
'39 STUDE. 6 COUPE 445
'40 WILLYS SEDAN 395

Your Car Down—Open Eves. and Sunday.
BIRD-SYKES EST. 38 YRS.
2215 S. MICHIGAN

RUBY HAS THE BARGAINS

'29 Ford fordor ....$ 35
'35 Plymouth fordor 85
'36 Plymouth coupe 125
'36 Chevrolet town 175
'37 Chrys. Royal coach.. 195
'36 Pontiac 4 door trg.... 195
'37 Ford tudor, trk......... 195
'38 Plymouth coupe 295
'37 Pontiac coach, trk.... 345
'37 Packard fordor 395
'40 Chevrolet town 525
'40 Plymouth coach 540
'40 Plymouth coupe 565

MANY HAVE RADIOS AND HEATERS.
100-Other Bargains-100
Ruby Chevrolet, Inc.
1147 W. Jackson-Blvd.
ALWAYS OPEN. MONROE 8787.

South Shore Specials
'40 Olds. "6" Tudor Sed., blue; htr...$745
'40 Packard "6" Sed., blue; htr., rad.. 745
'40 Buick Sedan, gray; htr. and rad.. 895
'40 La Salle "50" Sed., gray; htr...... 975
ALL CAREFULLY RECONDITIONED.

CADILLAC
CHICAGO BRANCH
2015 E. 71st-street. PLAza 6600.

PACKARD 1941 SEDAN
ORIG. COST $1,365, NOW $945.
De luxe 6 cyl; 4 dr. trk.; two tone; used.

PACKARD 1940 SEDAN
ORIG. COST $1,365, NOW $695.

Packard '39 Convertible
Custom 120 5 pass. club cpe.; RADIO, HEATER, OVERDRIVE, w. w. tires, black top, blast horns. A real beauty at a bargain. MUST BE SEEN TO BE APPRECIATED.

Packard '39 Club Cpe.
Custom super eight; sidemounts, radio, heater, w. w. tires, used only 8 months. OVERDRIVE. This like new car. Only $675.

—2247 S. MICHIGAN—

PACKARD '39 7 PASS.
Sparkling black finish, white wall tires, sidemounts, radio, heater. Packard de luxe emblem. Beautiful inside and out. Chauffeur driven. Truly a beautiful automobile.

SPECIAL TODAY
$995
Packard-Chicago
24th and Michigan Cal. 7412

Packard '38 6 Conv. Cpe.
Radio, heater, white wall tires.
An exceptional buy at only..........$485
KROLL DODGE. 7115 S. HALSTED-ST.

PLYM. 1940, $595
De luxe 4 door 6 pass. sedan; push button radio, htr., defr.; terms,—trade. Open eves.
4635WASHINGTON

Plym. '38 4 Dr. Sed., $375
Beaut. blue fin.; perfect condition.
Dodge-Plymouth Dealer
3210 Jackson-blvd.

PLYMOUTH '39, $465
Latest de luxe 5 pass. touring sedan. Built-in trunk, heater, etc. Perfect. DODGE—BENDER-RIEGER. INC.—PLYM.
933 WASHINGTON-BL.

PLYMOUTHS—1940s. LOW AS..........$485
PLYMOUTHS—1939s. LOW AS.......... 345
PLYMOUTHS—1938s. LOW AS.......... 295
PLYMOUTHS—1936s. LOW AS.......... 185
PLYMOUTHS—1934s. LOW AS.......... 85
AJAX OLDS.. 7800 STONY ISLAND.

PLYMOUTH '39 SEDAN
De luxe 5 pass.; radio, heater; $425.
3520 ARCHER-AV.

'38 PLYMOUTH, $345
Attractive gray finish. 2 dr. with heater. Act today to get it. STUDEBAKER BRANCH, 6335 BROADWAY.

PLYMOUTH—1937 sedan, trunk. 4 door de luxe. No. 652. Special, $295. EVANSTON CARS ARE BETTER CARS. Chevrolet Dlr., 1212 Chicago-av., Evanston.

PLYMOUTH—1938 coupe de luxe. Heater. Very clean. No. 790. Reduced to $325. EVANSTON CARS ARE BETTER CARS. Chevrolet Dlr., 1212 Chicago-av., Evanston.

PLYM.—'40, de luxe model, 4 dr. trk. sedan. Radio, heater, white wall tires. Looks and runs like new ....$75 down WARNER, 958 Diversey, cor. Sheffield.

PLYMOUTH—1939s. Sale of 10 of them. This is your chance to buy right. Radio and heater.
1019 Davis-st., Evanston. Rog. P. 2074.

PLYM. '40 DE L. SED., $565
Low mil., htr. A-1 tires. Only $75 down. Egan Chev., 206 N. York, Elmhurst 1663.

'40 PLYMOUTH STATION WAGON.
See this for a bargain; take trade, terms. MURPHY DODGE DLR., 2720 N. CICERO.

PLYMOUTH—'37 4 dr. de l. trk. sed..$275
PLYMOUTH—'35 2 dr. de l. trk. sed..$145
6050 N. WESTERN-AV. ROG. PK. 0778.

PLYM.—'37 de l. 4 dr. sed.; black; radio, htr. Orig. paint. This car is perfect.$345 BENNETT MOTORS, 1117 N. Clark-st.

PLYMOUTH '39 STATION WAGON.
Equipt. Ready for road. Bargain. Norman C. Towne, Inc., 5137 Broadway.

PLYM.—1939 convertible coupe; radio, heater, w. w.; low mileage..................$595 Capitol Plym. Dlr., 8031 S. Halsted.

PLYMOUTH—'37 4 dr. de luxe sedan; perfect condition. 6618 Cottage Grove-av.

PLYMOUTH—'36 trunk sedan, htr. and other equipment. 6618 Cottage Grove.

PLYMOUTH—'37 2 dr. sedan; perfect condition; $295. Private. 147 E. Superior-st.

PLYMOUTH—'39 4 DR. SEDAN. Prac. new. Cash; terms or trade. 4959 W. Lake-st.

PLYM.—'37 sedan. A real nice car......$285 McManus Chevrolet, 6640 S. Western.

PLYM.—'32, 4 dr. sedan ....$50 WARNER, 958 Diversey, cor. Sheffield.

PLYM.—'39, 2 dr. trunk de luxe sed. Perf. thruout. $460. 3030 N. Clark. Wel. 3032.

PLYMOUTH—1937 coupe ....$215 1019 Davis-st., Evanston. Rog. P. 2074.

PLYM.—1936 5 pass. trk. sed.; 3 to choose from. $145. Dodge Dealer, 2300 W. 63d.

PLYMOUTH—1937, 4 dr. de luxe sed.; htr., trk.; A1 cond.; priv.; barg. Ind. 2371.

PLYM.—1940 de luxe 4 dr. sedan; htr., defr.; like new. Priv. pty. Briargate 8908.

USED AUTOMOBILES FOR SALE.

JULY 4TH SPECIALS
AT PRICES
Never Before Offered
HURRY!
While They Last

'33 CHEVROLET coach $50
'33 FORD tudor $50
'34 PLYMOUTH sedan $75
'34 FORD coupe $75
'34 CHEV. sedan, trunk....................$75
'35 CHEV. sport coupe $125
'35 DODGE 4 dr. tour. sed., htr.........$125
'35 CHRYS 4 dr. tour. sed., htr.........$125
'36 TERRAP. 2 dr. tour., r., h..........$145
'36 OLDS. 2 dr. tour. sed................$145
'37 FORD "60" 2 door, r., h.............$195
'36 FORD 2 dr. tour. sed., htr...........$195
'36 BUICK coupe $225
'36 DE SOTO 4 dr. tour., r. and h.......$225
'37 TERRAPL. 4 dr. tour. sed., rad......$245
'37 CHRYS. 4 dr. tour. sed., rad........$275
'37 PACKARD 4 dr. tour., r. & h.........$295
'37 HUDSON 4 dr. tour., r. & h..........$295
'37 DODGE 4 dr. tour. sed................$295
'38 DODGE 4 dr. tour., r. & h............$395

—300—
OTHERS TO CHOOSE FROM
R-U-B-Y
America's Largest Chev. Dlr.
7158 Stony Island
Fair. 9600 Op. Eves.-Sunday

M-U-R-P-H-Y
AMERICA'S LARGEST EXCLUSIVE.
DODGE DEALER
1914—Dependability—1941
PRICED TO MOVE!

'40 CHEV. sedan; trunk, radio, htr...$545
'39 BUICK 4 dr. sedan; radio, htr.... 565
'39 PLYM. de luxe coupe; radio, htr.. 395
'38 DODGE 4 door sedan; trunk........ 295
'39 FORD de l. "85" cpe.; rad., htr.... 395
'37 FORD "85" coupe; radio, heater.. 195
'40 PLYM. de l. 4 dr. sedan; rad., htr. 595
'39 PLYMOUTH sedan; built-in trunk 345
'40 FORD de luxe "85" model sedan.. 575
'39 CHEV. de l. trk. sedan; radio, htr. 495
'37 DODGE de luxe touring sedan...... 195
'36 PLYMOUTH de luxe 4 dr. sedan.. 145
'36 CHEV. sedan; very special at...... 175
'36 DODGE de l. 4 dr. sedan; trk., htr. 175
'37 STUDE. 6 cyl. sedan; heater....... 195
'36 DODGE de luxe coupe; heater..... 175
'35 FORD 4 door sedan; trunk, radio. 95
'35 TERRAPLANE 6 c. sed.; blt.-in trk. 95

150 Bargains!
YOUR CAR OR 10% DOWN
2720 N. Cicero
OPEN SUNDAY

CHEAP ONES CHEAP

'34 Ford de luxe sedan.....................$ 55
'35 Chevrolet coupe......................... 95
'33 Chevrolet sedan—side mounts......... 85
'33 Dodge sedan.............................. 60
'36 Dodge 4 dr. sedan....................... 175
'37 La Salle 4 dr. sedan.................... 360
'38 De Soto sport sedan...................... 385
'39 Plymouth trunk sedan.................... 395
'38 Lincoln-Zephyr sedan.................... 435
'40 Studebaker trunk sedan.................. 545
'40 Dodge, all models, low as.............. 585
'37 Cadillac 7 pass. de luxe sedan......... 340
F-E-L-Z, 1132 DIVERSEY-BLVD.
Famous 21 Years for Real Bargains.

PLYM. 1940, $495
De luxe 5 pass. touring sedan; pushbutton radio, heater, defrosters, blast horns, elec. clock. Like brand new. We have it for $495. Your car down, bal. 2 yrs. OPEN SUN.
3939WASHINGTON

Plym. '40 Bus. Cpe., $435
Aside from minor body work and clutch needs very little work; tires very good; motor like new; only $50 down; bal. 24 mos. if desired.
MIDWAY CHEVROLET CO.
55TH AND STATE.

1940 Plym. Sedan, $495
Trunk sedan; heater; dual equipped; mohair upholstery; dark finish; also 47 other 1940-'37 Plymouth bargains to choose from. Your car or $75 dn.
Burke, 6444 S. Western

PONTIAC 1937, $295
De luxe 6 cyl. 5 pass. sedan; pushbutton radio, heater, defrosters, original finish; like brand new. We have it for $295. Your car down, bal. 2 yrs. OPEN SUN.
3939WASHINGTON

P-O-N-T-I-A-C-S
1940 PONTIAC SEDAN; TRUNK.......$695
1939 PONTIAC SEDAN; TRUNK........ 495
1938 PONTIAC SEDAN; TRUNK........ 395
1937 PONTIAC SEDAN; TRUNK........ 295
1936 PONTIAC SEDAN; TRUNK........ 195
PONTIAC DEALER, 7727 S. ASHLAND.

1936 PONTIAC, $5 DOWN
5 pass. trunk sedan; jet black finish; a real buy at only $195.
NELSON CHEVROLET
1002 DIVERSEY-PKWY.

PONTIACS, '40—WE OFFER SELECTION of perfectly clean 4 door 6 cyl. trunk sedans at only $675 each; radios, under seat heaters, air cond. units, etc. Maroon, Grey, or Black; Trade or Terms. PONTIAC CO., 945 WASHINGTON-BLVD.

PONTIAC '40 4 DR. SEDAN
Radio, heater, fully equipped; $645.
3520 ARCHER-AV.

PONTIAC—1937 4 dr. de luxe 6 sedan. This car is in perfect running condition. Priced to sell at............................$275 BENNETT MOTORS, 1117 N. Clark-st.

PONTIAC—1940 8 cyl. 4 door de luxe torpedo sedan; heater, radio; low mileage; looks new; $280 down, bal. 6 to 24 mo. to pay. AJAX OLDS., 7800 Stony Island.

PONTIAC—1940 Torpedo 4 dr. de luxe sed. Has everything. This car can't be told from new. Priced for quick sale......$895 BENNETT MOTORS, 1117 N. Clark-st.

PONTIAC—'39 5 pass. trunk sedan; radio, heater; fully equipped. 3 to choose from. All A-1. $50 down. WARNER, 958 Diversey, cor. Sheffield.

PONTIAC '37 "6" TOWN SEDAN.
—$245—
Midway Chev. 55th and State.

PONTIAC—1939 5 pass. tour. de luxe sed.; rad., htr.; very low mi.; only one owner. Looks, runs like new.........................$525 BENNETT MOTORS, 1117 N. Clark-st.

PONTIAC—'39 6 5 pass. sedan; trunk, rad., heater. Low mileage. One owner. $445. 738 Diversey.

PONTIAC—'40 sedan; 5 pass.; maroon; a beauty. For quick sale.....................$595 1647 S. PULASKI. CRAWFORD 1647.

PONTIAC—'37, 5 pass. trk. sed.; rad., htr., new paint. Your choice of 3 ....$50 down WARNER, 958 Diversey, Cor. Sheffield.

PONTIAC—1940, 6 cyl. club coupe; radio, heater, defrosters, seat covers; perf. finish. Must sac. 3141 W. Roosevelt-rd. Cra. 7201.

1940 PONTIAC—4 Dr. deluxe sedan; radio; heater; w. w. tires. Beau. maroon fin.—$725. Chrysler Dlr., 6051 Cottage Gr. Mid. 4202.

PONTIAC—'39 6 5-pass. sed.; orig. dark gray finish; radio, heater; like new thruout; $435. 738 Diversey.

PONTIAC—'37 6 4 door sedan; original black finish; heater; looks like new; $295. 738 DIVERSEY.

PONTIAC—1938 bus. coupe; de luxe, radio, heater. Priced for quick sale..........$475 BENNETT MOTORS, 1117 N. Clark-st.

PONTIAC—1935 4 dr. sedan. This car has orig. paint and runs perfect.........$235 BENNETT MOTORS, 1117 N. Clark-st.

PONTIAC—'41 custom torpedo sedan; rad., htr., and all de luxe equip.; must sacr.; lv. city; priv. pty. Address L 356, Tribune.

PONTIAC—'37, opera cpe., extras, $340; pri. party. Call eves. Greenleaf 9466.

PONTIAC—'37 coupe; excellent cond.; radio, heater. Van Buren 9135 after 10 Sunday.

PONTIAC—'40, 5 p. trk. sed., all eqp. Sac. WARNER, 958 Diversey, cor. Sheffield.

PONTIAC—'36, 5 p. trk. sed.; rad., htr. $245. WARNER, 958 Diversey, cor. Sheffield.

PONTIAC—'40, 4 dr. de luxe sedan. Htr. Radio, w. w.'s. $595. Dealer, 1252 S. Kolin.

PONTIAC—1939, 4 dr. de luxe, 6 cyl. sedan. Rad., htr. Like new. Barg. 4216 N. Western.

PONTIAC, '34—2 Dr. sed.; see to apprec. Real trans. Sac. $125. 524 N. Cicero-av. Dlr.

PONTIAC—'39 CONVERTIBLE COUPE. TERMS. TRADE. 7727 S. ASHLAND.

PONTIAC—1936 6 4 d. sed., rad., h...$245 1019 Davis-st., Evanston. Rog. P. 2074.

PONTIAC—1937 6 4 d. sedan...............$325 1019 Davis-st., Evanston. Rog. P. 2074.

PONTIAC—1940 coupe, like new..........$595 Capitol De Soto Dlr., 9429 S. Ashland.

USED AUTOMOBILES FOR SALE.

PEOPLES PONTIAC
AUTH. PONTIAC DEALER
VACATION SPECIALS

'33 CHEVROLET 4 dr. sedan.........$ 75
'34 BUICK sedan 95
'34 NASH 4 dr. sedan.................. 95
'34 PONTIAC sedan 110
'35 FORD 5 pass. sedan................ 125
'34 PACKARD sed.; very fine shape... 145
'35 CHEVROLET coupe 125
'35 BUICK 5 pass. sedan.............. 165
'36 DODGE 5 pass. sedan.............. 165
'36 FORD 5 pass. sedan................ 165
'36 PLYMOUTH 5 pass. sedan......... 165
'38 WILLYS 5 pass. sedan.............. 195
'36 BUICK 5 pass. sedan................ 225
'37 BUICK 4 door sed.; side mounts... 295
'37 OLDS. 5 pass. trunk sedan......... 315
'38 CHEVROLET 5 pass. sedan......... 325
'39 PLYMOUTH 4 door sedan........... 425
'39 PONTIAC 5 pass. trunk sedan...... 475
'40 STUDE. Champion 4 dr. sedan..... 595

100 Others to Choose From
MOST CARS HAVE RADIOS, HEATERS.
Terms to suit you; 24 months to pay.

3152 Ogden
JUST EAST OF KEDZIE.
Rock. 4060. Open eves. and Sunday.

NO MONEY DOWN
IF YOU HAVE JOB, SMALL MO. PAY. OR
Small Down Payment
7 DAY DRIVING TRIAL.
FREE LICENSE

'40 CHRYSLER 6 Royal 4 dr. sedan..$635
'40 BUICK Super Torp. sed. and cpes.. 825
'40 PONTIAC 4 dr. sed.; r., h., w. w.. 635
'40 PLYM. sedan; radio, heater........ 585
'40 OLDS. Sta. Wagon, slightly used.. 865
'40 CHEV. Spec. de luxe, very clean.. 575
'39 BUICK 4 dr. sed.; radio, heater.. 465
'39 PLYM. 4 dr. sed.; de l.; rad., htr.. 445
'39 DODGE 4 dr. sed.; radio, heater.. 465
'39 PONTIAC sedan; radio, heater..... 485
'39 PACKARD 6 cyl. 4 dr. sed.; r., h.. 525
'39 MERCURY club cpe., r., h., w. w 535
'39 OLDS. 4 dr. sed.; radio., htr.... 485
'38 DODGE 4 dr. sed.; radio, heater.. 335
'38 BUICK 4 dr. special sed.; r., h... 395
'38 FORD pickup; heater, new tires.. 295
'38 OLDS. 4 dr. 6 cyl. sed.; htr., etc.. 385
'37 PONTIAC 4 dr. sedan; rad., htr.. 325
'37 DODGE 4 dr. sedan; rad., htr.... 295
'37 PLYM. 4 dr. sedan; rad., htr.... 275
'37 DE SOTO coupe; radio., htr....... 275
'37 CADILLAC 4 dr. sed.; rad., htr.. 245

MANY OTHERS TO CHOOSE FROM.
COME IN TODAY
AND DRIVE ONE AWAY AT
North-Town Auto Distributors, Inc.
3315 N. Cicero
MULBERRY 5800-5801. OP. EVES., SUN.

LOW PRICE BARGAINS
IN GOOD RUNNING CONDITION.
'33 PLYMOUTH P. D. coupe; radio.....$50
'33 PLYMOUTH P. D. 4 door; radio..... 65
'33 OLDS. 6 4 door; very clean.......... 75
'35 FORD 2 door; good tires, etc....... 85
'34 OLDS. 6 5 pass.; radio; like new.... 95
'34 PONTIAC 4 door; exceptional........ 95
'35 DODGE 5 pass. trunk; radio........ 125
'35 DODGE 4 door de luxe; radio...... 145
'35 PONTIAC 5 pass.; radio, etc........ 145
GENERAL MOTORS FACTORY DEALER,
244 MADISON-ST., OAK PARK.

STUDEBAKER—Bargain. Nearly new 1938 6 cyl. touring 4 dr. sed. with planar-suspension automatic hill holder, balanced steering and many other modern features not found in most 1940 models. An ideal car for the family that does a considerable amount of traveling. Equipped with radio, heater and seat covers. Safety tested and specially priced at $95 down, balance $19.95 per month.
Montgomery Motor Sales
OLDSMOBILE DEALER.
2300 MADISON. MONROE 5900.

STUDE. 1939, $475
Commander 5 passenger touring sedan; trunk, radio, heater, defroster, flex. steer. wheel, blast horns. We have it for $475. Your car down, bal. 2 yrs. OPEN SUN.
3939WASHINGTON

'40 STUDEBAKER . $545
4 dr. touring sedan. De luxe equip. Looks and runs like new.
Grossinger Pontiac
2658 LAWRENCE-AV.

'40 STUDEBAKER
Luxurious President 8 sedan with radio, heater, de luxe equipment, economical overdrive. Like new throughout. Only $845. STUDEBAKER BRANCH, 4653 WASHINGTON.

'37 STUDEBAKER
President cruising sedan in rich blue. Has radio, heater, clock. A beautiful car at only $345. STUDEBAKER BRANCH, 1836 RIDGE, EVANSTON.

'41 STUDEBAKER 6 CYL. COMMANDER. De luxe 4 dr. Cruising Sedan; black beauty; air cond., htr., defr.; used. Terms, trade. MURPHY DODGE DLR., 2720 N. CICERO.

STUDE.—'38 4 dr. sed. Radio, heater, $365 SOUTH CHICAGO BUICK, 8600 COMMERCIAL [3000 EAST].

STUDEBAKER—'40 Champion 4 dr. sedan. Radio, htr. Sacrifice. 6618 Cottage Grove.

STUDEBAKER—'40 Champion 4 dr. sd.; rad., ht.; ovdr.; sac. $525 cash. 507 W. 46th. 2d.

STUDEBAKER, '39—4 Dr. Commander sed. low mileage, $510. Hyd. 4100. R. Elder.

STUDEBAKER—'39 Champion coupe, low mileage; htr.; like new; reas. Kil. 9504.

TERRA. '37, $199
2 DOOR TRUNK SEDAN.
Martin, 7615 S. Ashland

Zephyr. '40 De Luxe Cpe. Sed.
Beau. Capri blue; special cord uphols. Radio, htr., white tires, looks like new.
9 Others to Select From
You can't go wrong when you buy at
BROADWAY ZEPHYR
4922 BROADWAY. OPEN SUN.-EVES.

'39 WILLYS, $265
4 dr., in shiny black. Clean car in very nice shape. STUDEBAKER LOT, 4656 MADISON.

WILLYS, '37—Light 4 dr. sed.; gd. looking inexpensive car. $150. 524 N. Cicero-av. Dlr.

TRAILERS—PASSENGER AND UTILITY.

For Sale.

FINAL CLEARANCE SALE
Must sell all used trailers, 18 to 26 ft.; big sac.; moving larger quarters; stop in today! 2441 S. Michigan, eves. or Sunday.

SUPERIOR and UNIVERSAL Factory display! '39 Roycraft 24 ft.; '39 Curtis Aero Car 26 ft. Prices slashed! $195 up. Always open. 9321 Cottage Grove. Rad. 9212.

GLIDER—America's most popular trailer coaches; repairs, access. Terms. Illinois Glider Trailer Sales, 4918 W. North-av.

SCHULT—Indian latest '41s; used bargains; $100 up. Sm. amt.dn.; we finance. We rent 'em. 7424 Stony Isl. Dor. 5000, eves., Sun.

AMERICAN COACHES—See our week-end special. Real buy. Terms and trade. Kullas & Ketcham, 3833 S. Harlem, Berwyn.

VAGABOND—NEW MOON.
Used trailers folding Gilkie camp.
Huyck & Crist, Inc., 2426 S. Michigan.

TRAVELO and HOWARD Trailers.
334 N. Ogden-av. Monroe 0579.
OPEN SUNDAYS, 1-6 P. M.

20 FT. Elcar, $395; new Continentals, 3 rm de luxe, $1,295. 4820 Cottage Grove.

18 FT. to 27 ft. full line, 4 to 6 pass.; imm. dely. Plymouth dist., 7640 Stony Island.

SCHULT—Alma display. Hawkins, 107 Indianapolis-blvd. City limit. Rt. 12-20-41.

FOLDING HOUSE TRAILER.
Sleeps 4. $150. Hollycourt 7301.

19 FT. CUSTOM built trailer, not quite finished. Reasonable. Phone Maywood 390.

REO HOUSE CAR............................CHEAP
334 N. OGDEN-AV. MONROE 0579.

HOUSE TRAILER—Accommodates 2; $300 cash; must see to app. 528 N. Parkside-av.

AUTOS, TRUCKS TO RENT.

NEW CHEVROLET passenger car—Chevrolet G. M. C. panel or stake truck; ¼ to 2 tons; rent without driver by day, week, year; low rate. DELAWARE 7272.

1941 NEW CARS—All body types; monthly rates as low as $35 and 1½ cents a mile. CONTINENTAL AUTOMOBILE LEASING. 7126 STONY ISLAND. FAIRFAX 4564.

RENT 1941 cars, station wagons, radios; go anywhere; low as 3c per mile. Harrison System, 612 S. Wabash. Wabash 2684.

RENT A TRUCK—By hour, day, week, year; ½ to 2 ton panel, stake body; without driver; low rates. Harrison 4806.

MOTOR TRUCKS.

For Sale.

R-U-B-Y
America's Largest Chev. Dlr.
Has the Trucks

'35 Int. ½ ton panel.........$ 95
'34 Chev. stake d. w........ 125
'37 Ford 60 ½ ton panel.. 125
'37 Int. ½ ton panel.......... 150
'37 Chev. ½ ton panel...... 150
'36 Dodge 1½ ton panel.. 195
'36 Chev. 1½ ton panel.... 195
'39 Ford 85 ½ ton panel.. 200
'38 Ford 85 ½ ton panel.. 200
'38 Plym. sedan deliv...... 200
'39 Plym. sedan deliv...... 250
'39 Dodge ½ ton panel..... 250

Ruby Chevrolet, Inc.
7158 Stony Island
Open Eves.-Sun. Fair. 9600

TRUCK BARGAINS
CHEV. '40-160; long wh. b., duals.$195 dn.
CHEV. '39; duals, long wh. base..$150 dn.
CHEV. '39; cab over engine.........$150 dn.
CHEV. '37; long wh. base, duals....$95 dn.
FORD '37 ½ ton panel...............$50 dn.
AUTOCAR 172 in. w. b. 2 T., duals..$125
DIVISION CHEVROLET
1133 N. ASHLAND

TRUCK BARGAINS.
JAMES F. GOODWIN
21 YEARS WITH DODGE.
'39 DODGE ½ ton panel....................$365
'38 DODGE ½ ton panel.................... 245
'37 DODGE ½ ton express.................. 235
'34 DODGE 1½ ton panel................... 75
5719 BROADWAY

USED TRUCKS.
'34 CHEV.—Chassis and cab ....$ 65
'34 CHEV.—1½ ton low stake 129
'34 CHEV.—½ ton panel 69
'34 FORD—1½ ton panel.................. 125
'37 FORD—Panel 95
30 OTHERS TO CHOOSE FROM.
CHEV. DEALER. 3160 MILWAUKEE.

BARREL OR FURNITURE MEN.
1938 Chevrolet 1½ ton cab and chassis. Will take a 17 ft. body motor completely reconditioned and guaranteed. Like new, $425. Terms. Many others, $50 up. 3243 W. Ogden-avenue.

CHEV.—'36 ½ ton panel; perfect mechanical condition; excellent tires; the best truck buy in Chicago. Easy terms...............$125
BROADWAY CHEVROLET,
6330 Broadway. Just South of Devon.

LARGEST selection of trucks, all makes; all sizes, hydraulic dump bodies and hoists. $50 up. Terms. Trade. Open Sunday. 2301 W. Ogden, cor. Roosevelt. Can. 2794.

HAVE several Dia. T 1½-2 ton trucks, Model 290 with stake bodies, $100 each. Martin Auto Parts Co. Div. 2772.

STEWART Tractor—'38 sleeper cab; 9.75x20 tires. Virginia 0210. AUTOCAR SALES, 1716 W. PERSHING.

1937 STUDEBAKER 2 TON DUMP TRUCK —Cab over engine; with Hile hoist, $295. Van Buren 7988 between 7 and 8 p. m.

INTERNATIONAL—'36 panel 1 ton $250
25 others, all makes and models.
Nelsen-Hirschberg Ford, 5133 Irving Park.

COMPLETE stock of dependable trucks; all types, sizes, bodies available. N. W. cor. 23d and Wabash. Open Sun. Cal. 3607.

STUDEBAKER—C. O. E.; long whl. bse.$250 5715 S. HALSTED. ENGLEWOOD 3333.

FORD—'36 1½ ton panel, $125; '34 Ford, 1¼ ton panel, $100. Hollycourt 5150.

125 TRUCKS—Stakes, panels, dump, pickups, $50 up. 2100 S. Western. Open Sunday.

G. & C. 1½ ton 1937—Cab over engine; good tires; good condition. Sac. Buc. 6883.

'41 INTERNAT'NAL K-5—l. w. b.; h. d. tires. Perfect Mtrs., 1230 S. Ashland. Can. 9767

INTERNATIONAL C. 50 Dump—Private party. 816 Sedgwick. Delaware 7269.

INTERNATIONAL—'36 ¼ ton, panel body. $125. Priv. party. Cash. Irving 2565.

FOR used truck bargains see GMC first—1700 W. Pershing. Phone Vir. 1700.

FORD—'36 DUMP TRUCK................BARGAIN
M. J. LANAHAN, INC., 2556 S. WABASH.

Trailers and Tractors.

"WHAT'S IN A NAME?"
If it's "FRUEHAUF" it's your guarantee of dependable service at lowest cost, backed by 26 years' experience.
See Chicago's best trailer values at: Fruehauf Trailer Co., 2553 Archer. Cal. 7980

PRACTICALLY new 22 ft. Kingham platform steel hauling trailer. Vac. brakes, new 900 Rayon tires, removable sides, tarp. bows and tarp. Bargain at $1,000. See at 6791 South Chicago-av. Normal 0814.

INTERNATIONAL 6 wheeler—A 7F 10 ton. Fruehauf semi-trail, 3,000 gal. oil tank. KELLER, 3393 ARCHER-AV. VIR. 0770.

LATE model Highway tractor with contract. $150 required. Fairfax 4424, aft. 6 p. m.

SUPERIOR TRAILER MFG. CORP.
Victory 5954-61. 2429 S. Wabash.

Wanted.

MAN able to buy tractor to pull company trailer. Short runs. No helper req. Pays on mileage basis. Also Chicago to N. Y. run. Investigate at once. Ltd. openings. Terms. Car or truck part paymt. WHITE DIST., 700 Root-st. Yards 7115. Op. Ev.-Sun.

MAN able to purchase pick-up truck; $50-$60 wk; City work with reliable Co. WHITE DIST., 700 Root-st. Yards 7115. Op. Ev.-Sun.

MAN—To buy tractor and trailer. Short haul. Good pay. 2512 Archer.

WANT 1,000 GAL. TANK; 4 OR 5 COMP. TRUCK CHASSIS OPT. HEM. 5555.

AUTOMOBILES WANTED.

DRAFTEES, LOOK!
We will pay you more for your car AND CASH. No red tape. Chicago-av. Chevrolet Co., 15 Chicago-av., Oak Park.

DRAFTEES, LOOK!
We will pay you more for your car AND CASH. No red tape. Chicago-av. Chevrolet Co., 15 Chicago-av., Oak Park.

PARTY WITH ALL CASH
Wants late model car; any body style. Call Grovehill 0180, day or night. Harry.

WE NEED CARS FOR CASH.
TOP PRICES. RAY CUMMINGS.
7416 S. Halsted. Rad. 3460.

CALIFORNIA BUYER WANTS 50 CARS AT ONCE. CASH! ANY MODEL.
3939 N. Western Jun. 4682

DRAFTEES, ATTENTION—Are you worried about losing money on your present car? We will buy it for spot cash. Top dollar. BRAUD MOTORS. 6647 S. WESTERN.

SEE OTHERS FIRST! THEN SEE US! Highest cash prices for late model cars. Ready cash. 7717 S. Halsted. RAD. 5858.

HIGHEST CASH—Also notes PAID OFF. Quick, courteous service. McKNIGHT, 5928 N. Western. Lon. 1223.

SPOT CASH FOR YOUR CAR.
Bring title—take home cash.
2810 W. MADISON-ST.

WE NEED CARS FOR CASH.
SEE US BEFORE SELLING.
7010 S. HALSTED. ABERDEEN 9009.

MOST cash for your car—Can't come in? CALL US—WE'LL COME OUT. REGENT 0616. 7625 STONY ISLAND.

OAK PARK DEALER PAYS MORE.
200 Madison-st., Oak Park. Euclid 267.

PRIV. party wants small late model car from priv. party. Ready cash. Laf. 8194.

WE PAY CASH FOR USED CARS.
NEWBERRY MOTORS, 1025 N. CLARK.

PRIVATE party will pay cash for late model sedan. Nordenson, Harrison Hotel.

WILL PAY cash for your used car—Bring title, 3030 N. Clark-st. Wellington 3032.

WANTED—'38 or '39 Buick; cash; private party. Tel. Dorchester 1917.

HIGH CASH PRICES PAID FOR WRECKED JUNKED CARS, TRUCKS. ARM. 3500.

ALL cash for '39, '40, or '41 Chev. or ? from priv. pty. Hemlock 4333 after 10 a. m.

PRIVATE party wants late car from private party. ALBANY 6288.

AUTO REPAIRING, ACCESSORIES.

1 YEAR GUARANTEE
NOTHING TO PAY UNTIL AUGUST 15.
NO MONEY DOWN. NO FINANCE CO.
10 to 30 Months to Pay
No carrying charge if paid within 90 days. Complete overhauling on all makes of cars.
BELL AUTO REPAIR
2452 S. Michigan. Cal. 7022

DRIVE A 1941 CAR FREE
while your car is being repaired.
TAKE 24 MONTHS TO PAY
FULL GUARANTEE. NOTHING DOWN.
DAWES, 2309 S. MICHIGAN
All phones, Vic. 0909. Call any time.

REPAIRS on all makes; 24 months to pay; FREE TOW; NO MONEY DN. 1 yr. guar. 20 yrs.' exp. Op. eves., Sun. Lakeview 1907.
1941 LICENSE FINANCED.
1928 IRVING PARK

REPAIR your car on time payments while you drive a 1941 Plymouth; motor, fender and body work. Whitehall 8000.
NEWBERRY, 1025 N. Clark

REPAIRS, budget plan—20 months to pay. Eddie & Earl, 17 E. 24th-st. Vic. 4362.

AUTO TIRES.

NEW U. S. ROYAL SECONDS. Save to 50%. SERLIN TIRE CO. 1400 S. Michigan-av.

BUSINESS OPPORTUNITIES.

Businesses for Sale.

APT. htl.—37 apt. North; 5 year lse.; nets $350; req. $5,000. DeWoskin Co., Sta. 9891.

AUTO REPAIR.
Greatest brake shop on the northwest side. Estab. 10 years. Ignition service, auto repair. Sell account can't handle large volume of business. 3547-49 W. North-av.

AUTO USED CAR LOT.
Advertised, established location. Completely equipped. Original cost, $2,200. Draftee must sell for $500. 6050 N. Western. Rogers Park 0778.

BAKERY—Acct. stroke; 20-yr.-old bak.; nor. Ill. town; candy, ice cream, etc.; oven and equip.; no other bakery; very cheap. Lester Hobart, Richmond, Ill.

BAKERY, ice cream, confect.—Busy theater location; $100 week profit. Must sell. Cheap. 1537 Milwaukee.

BAKERY—Excellent opp.; located in heart of business distr. in prosperous suburb; very reas. Address N K 293, Tribune.

BAKERY—Well establ.; $300 weekly; reas. rent; terms to suit. Canal 1859, owner.

BAKERY—Estab. 15 yrs.; modern equipment. Very reas. Call Village 4711.

BAKERY shop—2 to 3 man shop; reas. rent; exc. business. 2819 W. Cermak.

BAKERY—Est. 14 yrs.; fully equipped; reasonable price for cash. Call Ave. 1228.

BARBER shop—Loop; compl. equip. 2 chairs. Well estab. Address A 57, Tribune.

BARBEQUE AND BAR—Estab. 12 years; going gd. business. 5732 S. Western-av.

BARBER and beauty shop for sale—3 chairs, in cool, prosperous Cheyenne. Nice shop, doing fine business. T. M. Triplett, 221 W. 18th-st., Cheyenne, Wyo.

BARBER and beauty shop—Also fixtures; new, used. PAIDAR CO., 1120 N. Wells-st.

BARBER shop—Billiard hall; well estab.; gd. loc.; sell acct. drafted. 4350 N. Pulaski.

BEAUTY shop for sale—Supplies, equipment; cash; easy terms. Catalog free. GIBBS & CO., 21 S. WABASH-AV.

BEAUTY SHOP—Southwest side; very reas.; must sell acct. illness; good trade, liv. qtrs.; reas. rent. Lawndale 0417.

BEAUTY SHOP—SO. WEST SIDE.
Excellent location and business. Leaving city. Reasonable. Republic 1920.

BEAUTY shop—Well established; good business; modern equipment. In La Grange. Sacrifice. Berwyn P. O. Box 45.

BEAUTY shop—Modern equipment; living rms.; very reas. 5307 W. 25th. Cicero 715.

BEAUTY Shop, downtown Evanston, rent $1 day. Est. bus. $250 cash. University 8560.

BEAUTY shop, $350—Estab. 8 yrs.; rent $25; liv. qtrs. Hyde Park 3297, eves. & Sun.

BEAUTY shop—Estab.; 3 operators; mod. equip.; sell acct. illness. 4039 W. 63rd.

BEAUTY Shop—N. W.; 2 operators; same owner 10 yrs.; liv. qtrs. Irv. 3553 aft. 3 p.m.

BEAUTY shop—Mod. equip.; N. W. side; 90% Polish clientele. Humboldt 4085.

BEAUTY shop—3 ops.; est. 10 yrs.; steady clientele; liv. qtrs.; rt. reas. 3535 Archer.

BEAUTY shop—Est. 19 yrs. $500 down, bal. tms. Forget Me Not, 1645½ N. Damen-av.

BEVERAGE ROUTE.
WITH OR WITHOUT TRUCK.
ABERDEEN 5643.

BEVERAGE route—Bon-Ton Waukesha Prod. Excel. income all yr. round. Rog. Pk. 6136.

BODY AND FENDER SHOP—Gd. bus. Cheap rent. Reas. Address M N 253, Tribune.

BOILER shop—Equipped to make up to 150 H. P. Established 40 years. Excellent business. About 28,000 sq. ft. Wisconsin. Immediate sale. Address F E 20, Tribune.

CAFETERIA—Must sell acct. other business; $700; doing fine business; cash or terms. See Mr. Page, 4801 W. Armitage, 11 a. m.-7 p. m. Evenings call Pen. 2154.

CANDY, cigars, cigs., mags., notions—Nr. school; htd.; est. 38 yrs. 3614 W. North-av.

CANDY store—Est. bus.; stm. ht.; 3 rms.; bath; rt. $20. Sell. 1306 N. Crawford.

CANDY, cigarettes, magazines, school supplies—Good location. 2616 N. Halsted.

CANDY, notions, schl. sup., milk, soft drinks, ice cream; 3 liv. r.; rt. $20. 2148 Bissel.

CANDY, schl. store—Playground opposite; ice cream, library; sac. 1417 Bryn Mawr.

CANDY store with rms., heated, for quick sale, cheap. Belmont 5274. Heller Co.

CANDY, ice cream, cigarettes, schl. sup., etc. 3 liv. rms., reas. 4450 N. Western.

CANDY store — Cigarettes, cigars, tobacco, school supplies. $425. 4200 Montrose-av.

CANDY, cigarettes, magazines, school supply store—3 liv. rms.; $550. 2313 Fullerton.

CANDY, notions, cigarettes—Reasonable. Business est. 30 years. Humboldt 5371.

CANDY, cig., cigarettes, mag., schl. supplies—Same owner 27 yrs. 3418 Lincoln.

CARD-GIFT SHOP — MODERN; REASONABLE. ACCOUNT ILLNESS. 4126 W. 26TH.

CIGAR store, pool room, wholesale tobacco, candy—2 snooker, 5 pool tables, Brunswick equipment; modern; long lease. Agan Terrell, 610 Main-st., Mitchell, Ind.

CLEANING PLANT—Modern equipped, synthetic unit; North side; about $13,000 yearly. Address N T 272, Tribune.

CLEANING-TAILORING STORE—Steam ht.; low rt., reas.; gd. business. 214 S. Laramie.

COFFEE SHOP IN HOTEL.
No. side. Good loc. Good bus. Sac. acct. death. Rent $50. See mgr., 3836 Sheffield.

CONVALESCENT hm., Jewish—Well est. reputation; beautiful loc., ½ blk. park; select clientele; long lease; EZ tms. Roc. 5908.

DELICATESSEN—1st class. Corner 69th and Harvard. Living quarters in rear. Rent cheap. 323 W. 69th-street.

DELICATESSEN-groc.—Good location, over $700 wk. cash business; chance for couple to make $100 wk. Triangle 9808.

DEL.-gro.—Est. 5 yrs.; rt. $45; htd.; 2 liv. rms.; $400. Ross Co., 6412 Cottage Grove.

DELIC.-groc.—Old. estb.; new refrig., big stk.; sac., ill. 8436 S. Exchange. Sag. 6016.

DELIC.-Lunch—Fully equipped. Entrance to park. Sell or lease. Skokie 203.

DELIC.—Elec. equip.; rt. $27.50; rooms; sell by July 1. Tms. 5211 Milwaukee. Pal. 8483.

DELICATESSEN for sale or trade—Reasonable; well estab. 3800 W. 57th-place.

DEL.-groc.—Good loc.; old est.; living quarters; low rt.; barg.; tms. 1810 N. Cleveland.

DELICATESSEN-Groc.—Nice stock, mod. eqp. Liv. qtrs. Jefferson Pk. Reas. Pal. 6677.

DELICATESSEN—Cheap.; reas. rent; a real bargain. 2109 N. Spaulding. Heller Co.

DELIC.-Grocery—Electric equip.; lg. living qtrs.; rent $35, heated. 4148 Armitage.

DELIC.-groc.—Next to theater; estb. 12 yrs.; gd. bus.; 4 rms.; bath in rear. 3960 Elston.

DINING CAR—A-1 location, near loop. Long lease. Sacrifice for quick sale. Apply owner, 175 W. WASHINGTON. See Mr. Wallace.

CLEANING, LDRY.—MODERN. GD. BUS. TOP PRICES; GD. LOC.; STM. HT. ILLNESS. BARG. COLUMBUS 0807.

DRAPERY store—Or will sublease shop. 2818 Milwaukee-av. Call Avenue 3840.

DRUG store—Well estab.; excellent west side location. Price very reasonable. Call Mr. Thompson, Calumet 6646.

DRUG store—Old est.; N. W. side; owner wants to retire; will sell at inventory, plus fixtures. Address N N 275, Tribune.

DRUG Store—Northwest Side; busy transfer corner; reasonable rent; ¼ cash down, balance terms. Kildare 9890.

DRUG store—Busy No. Side corner; $110 day; must sac. Address N P 242, Tribune.

DRY goods store for sale or trade for small home. 7006 Higgins. Newcastle 4125.

FOOD Shop—Heart of Lawrence-Broadway shopping district; next to "L"; exc. equip. Sacrifice; terms. 1113 Lawrence.

FOOD and delic.—N. Side; well estab.; good bus.; new and up to date fixtures, clean stock; caters to high class trade. Sac. to resp. party. 1211 Berwyn, 9 a. m.-11 p. m.

FOOD mart—Doing good business, with or without bldg. Write for appointments. Address O B 451, Tribune.

FOOD SHOP—BUSY SOUTH SIDE LOCATION; $500. HEMLOCK 7042.

FOOD and dairy store—Steady business; rent $30; heated. Ardmore 2483.

FREIGHT AUDIT BUREAU.
Old established clientele; steady earnings; large, complete tariff file. Owner prefers sell all; [or] part interest to experienced rate man who can operate business. ADDRESS N K 435, TRIBUNE.

FRUIT-veg. store—Well equip.; refrig.; gd. loc.; very reas. 527 E. 71st-st. Stewart 8281.

FRUIT, vegetable market—Est. 16 yrs.; busy loc.; el. refr.; $200; ill. Ind. 4450.

GARAGE and Service Station—Going bus. Good opp. for right party. Must sell acct. of illness. Address O G 462, Tribune.

GARAGE—100 car; ideal for repair shop, bowling alley, salesroom. 3220 Grand-av.

GARAGE BUSINESS for sale. State testing lane; emp. 5 men. Address N Y 399, Tribune

GAS Station—Super 4 enclosures. Completely equipped. No deposit. Purchase inventory only. Reasonable lease now; doing good business. 5759 S. Western-avenue.

GAS Station-Tavern-Barbeque—On 5 point corner; must have experience; reason, in army. Phone Des Plaines 3056R.

GAS station—Encl. wash and lubrication; good location; reas. 3025 N. California, or Hollycourt 3418, eves., for complete infor.

GAS STATION, tavern, and sandwich shop—5 rm. bungalow; well estab.; gd. loc.; sacrif. Priv. pty. 3336 W. 95th, Evergreen Park, Ill.

GAS STA.—Encl. wash, grease. Percentage rent. Big lot. For interview, Regent 9172.

GAS STATION—TAKE OVER LEASE.
3227 N. ELSTON-AV.

GAS Station, Repair Shop—Doing good business. Can change gas. 5658 N. Elston-av.

GAS STA.—DRAFTED; WILL SACRIFICE. SEE MR. FARBER, 437 N. DEARBORN.

GAS STATION—On 3 corners near zoo; reasonable. Call Estebrook 0030.

GAS STATION—Sac. for quick sale. Encl. pits and wash.; $170 stock. 1900 Armitage.

GIFT and lingerie shop—Living quarters, 3 doors from theater. Juniper 3856.

GROC.-DELIC.—Next to corner; old estab. high grade fixt., clean stock, liv. qtrs.; real oppor.; terms right party. 2532 N. Clark.

GROCERY—Cor. loc.; elec. eqp.; 4 liv. rms., gar. Rent $35. Reas. 3758 N. Sacramento.

GROCERY—Well stocked. Good business. 4 rms. $1,000 down, bal. tms. Mohawk 5938.

GROC.—Cor.; worth $3,500; sell for half or best offer; 4 liv. rms. 3069 Armitage.

GROC.-Meat store—Acc't illness; receipts $1,000 mo. Harvey 1121J after 6:30 p. m.

BUSINESS OPPORTUNITIES.

Businesses for Sale.

GROC. stk. and fixt. Elec. refrig. steel shelv. and ctrs. Coffee mill. Cash reg. Scales and slicer. Gd. stk. $2,400. Chas. Schroeder, 12 Lake, Oak Park. Euc. 3517-M.

GROCERY and milk store—Vicinity of Oak Park and Ridgeland. Inventory over $1,500. $500 weekly business. Price $2,650. Phone Rockwell 6009.

GROC.-fruit-delic.—Doing big bus.; mod. refrig.; must sell at once. Your price. Dr.'s orders. Cash or terms. 6254 Kimbark.

GROCERY and MEAT MARKET—Also 1 grocery. fine business; low overhead; living quarters. For information, 7206 S. Racine.

GROCERY-delic.—One of best stores on N. W. side; right spot for live man.; est. 10 yrs.; owner ill; must sacr. 4203 N. Kedzie.

GROCERY, del., meats—Well stocked; mod. equip.; N. S.; about $45 dly.; reas., acct. death; terms. Address N T 225, Tribune.

GROCERY, ice cream, schl. supplies, tobacco, magazines, notions—Must sell immed. First reas. offer. 4804 S. Damen-av.

GROCERY—South side location doing $2,000 a month business. Wentworth 0517.

GROC.-DEL.—Exc. location; must sell this week; bargain; living qtrs. Berkshire 2130.

GROCERY-Delic.—Nice stock; modern equip.; liv. qtrs. in rear. Palisade 2505.

GROCERY-Delic.—Doing $1,000 wk. business. Close Sun. account ill. Rog. Pk. 5873.

GROCERY store—Est. 30 yrs.; living qtrs.; complete bldg.; retiring. 3008 Lyndale.

GROCERY—Small; must sell; best off. takes; nice liv. rms. 3117 N. Lawndale. Bel. 5274.

GROCERY, delicatessen—Gd. loc.; reas. price. 1832 Lawrence-avenue.

GROC., Delic., Candy, Ice Cream—Old estab. bus. cor. 4 liv. rms. Sacr. 1858 Cortland.

HAMB.—Excel. prop. for live cple.; busy loc. Low overhead. Elec. ref. Rt. $23. Liv. qtrs. Only $225 req. Owner. 2816 W. 59th-st.

HAMB.—Good fcty. dist., transfer corner; doing $50 day; rt. $40 mo.; worth $3,000; sacr., illness. Republic 4309. 6-8 p. m.

HAMB.—4 good locations; no down payment. Buy from profits of business. ENGLEHART CO., 311 W. 62ND.

HAMBURGER—Busy loc.; priced for qk. sale. Owner had stroke. Liv. qtrs. 2811 W. 63d.

HAMBURGER-light lunch—Good business; must have quick; reas. 7054 S. Halsted.

HAMBURG—Reas. for quick sale. R. $25. Good lease; leaving city. 2018 N. Western.

HAMB. and Lunch—Good business. Rent $30. Living qtrs. Seats 32. 825 W. 18th-st.

HAMBURGER shop—Chrome equip.; $385 full pr.; $100 will hand. 5786 Ridge. Dea. 7584.

HAND laundry and curtain unit—Good location; for info. call Lawndale 6519.

HARDWARE AND PAINT—Good location. Well stocked. Reasonable. 5656 Addison.

HOTEL for Sale—Ellinger Hotel, 14 bedrooms, 2 baths, hot water heat [stoker]; acre of land, on Main-st.-U. S. Highway 10. Attractive place for tearoom or night club. Want to sell because of ill health. Write or see Mrs. E. Ellinger, Amherst, Wis.

HOTEL—36 rm.; kitch.; sell because old age; reas. 1572 Milwaukee. Ph. Humb. 5581.

ICE cream stores—With lunch room. See ad under "Restaurants." Stewart 2776.

INFANTS' and children's wear shop—Busy So. Side st. Address O F 284, Tribune.

LAUNDRY-CLEANING — Emergency compels to sell; reas. 7704 S. Halsted. Tri. 4700.

LINGERIE and Infants' wear store—Located on busy intersection in Berwyn. Owner for 12 yrs. Reas. Brookfield 6705.

LIQUOR Store—Busy dist.; est. 6 years; priced right for quick sale. Ber. 5301.

LOCAL TRUCKING
FURNITURE MOVING
RETAIL COAL SALES
Well established, good paying business. Doing local trucking, furn. moving, and retail coal sales on N. W. Side of Chicago. This is a bona fide proposition that will bear investigation. Please do not answer this ad unless you are financially prepared to talk business. Will consider a farm in trade. Address O G 170, Tribune.

LUNCH Rm., Rest.—N. S. shpg. dist. Est. 10 yrs. Last owner 6 yrs. Seats 30. Fully eqp. Open 7 a. m.-9 p. m. Daily average $65. Records open. Best opp. for couple. Sacr. account health. Lon. 4689.

LUNCHROOM — Compl. equipped; nr. large manufacturer; capacity 100; very reasonable. 1912 W. Lake-st., Melrose Park.

LUNCHROOM—Established business, for sale account illness. 4653 W. North-avenue.

LUNCH Room—Acct. illness. Liv. qtrs. Very reas. 6456 S. Cicero. Portsmouth 9753.

MAIL Order Book—Other lines necessitate my selling 9 yr. mail order book bus. Marvelous opportunity for profitable home-operated side line. Priced reas. Stock on hand will return investment quickly. Address O G 202, Tribune.

MEATS, groc., sausage, kitchen—Ill. town 2,000; sell best cash offer; rent $35 mo. Address F E 25, Tribune.

MEAT mkt.—Oak Park; est. 12 yrs. selling acct. other bus. Columbus 6431; 7-8 p. m.

MEAT market—Well estab. bus.; excel. loc.; sell acct. draft. 1448 W. 79th. Vin. 0083.

MEAT mkt.—Old loc.; estab. bus.; next to chain groc. Drafted. Barg. S. Shr. 4861.

MILLINERY shop—Established 18 yrs. Same owner 15 yrs. 3309 Lawrence-av.

MILLINERY Store—Busiest block on E. 63d-st. Sacr. Address N N 273, Tribune.

MUSIC BUSINESS—Must sacrifice good going business with no liabilities. Good traffic. Forbes rates city sales tops. Address Music, Gen. Del., Lima, Ohio.

NEWSPAPER stand—In front R. R. depot. Inquire 515 W. Madison, bet. 4-6, Mr. Ross.

NEWSPAPER Stand for Sale—Loop cor. of Wash. & Mich. Address Y 573, Tribune.

OPTOMETRIST—Main floor office. Estab. 11 years. Must sell. Natof. Normal 2120.

PARKING station—Well estb.; doing good bus.; nr. loop. 449 N. La Salle. Del. 2450.

PATENT—Very good, on ventilated skylight—Cheap. Grove Hill 1210.

PET shop—Sell account of sickness; established 15 years. Call Austin 9016.

PLASTIC FABRICATING PLANT—$4,000; located downtown light mfg. district; low rent. Splendid opportunity in fast growing industry. Address N T 271, Tribune.

POULTRY and Egg store—Well estab. Doing gd. bus. $250. 2016 Lawrence. Sun. 4588.

PRINTING business—[Adv. novelty] incl. 14x22 Gordon press and 22 in. Advance paper cutter and stk. 19 S. Wells, R. 505.

PRINT SHOP—Small job and specialty; automatic presses; low rt.; N. W. side; other interest forces sale. Address O G 166, Tribune.

RADIO service shop—Lab. equip., stock of midgets and tubes. Reas. Aberdeen 7821.

RESTAURANT—A-1 luncheonette. Located in the heart of steel industry, doing bus. with "Bon-Ton" people, the best in town. Auditorium Luncheonette, 3434 Michigan-av., Indiana Harbor, Ind.

RESTAURANT—Doing $4,000 business per month; in city of hundred thousand population; best location; 90 miles out of Chicago. Will give trial. Address F D 33, Tribune.

RESTAURANT—Fully equipped; rte. 41, half way between Chgo. and Milwaukee. Seats 30. Sac. $700 cash. Rent $50 month. Call Waukegan, Ontario 2811.

RESTAURANTS, soda fountains—2 locations, both far So. Side, nr. theaters; busy corners, busy season just starting. Homemade ice cream. Priv. party. Call Stewart 2776.

RESTAURANT for sale—50 seats; rent $50 month; in small Ind. industrial town on U. S. highway; sales average $75 day. Price reas. Address F D 7, Tribune.

RESTAURANT—Must sell account other bus. No Sunday or holidays. Real opportunity. 104 S. Ridgeland-av., Oak Park.

RESTAURANT [2]—West side location; air conditioned; electric refrigeration. Priced to sell. Mr. Geint at Nevada 6666.

RESTAURANT—Fully equip.; nr. steel mills; will sacr. for immed. sale, acct. illness. 10530 Torrence before 8 P. M.

RESTAURANT—Estb. bus.; seats 40; rent $20; $35 to $50 daily. You will like it. 911 N. Main, Princeton, Ill.

RESTAURANT—Seats 24; bus. district; low rent; doing good bus. Commodore 2350.

RESTAURANT—Loop; 52 seats; all newly equipped; illness. 45 N. Wells-st.

RESTAURANT—Doing good bus.; seats 45. Owner retiring. Graceland 7803.

RESTAURANT—Small; doing good business; good location. 3902 North-av.

RESTAURANT—Good business; reasonable price. Inquire, 435 E. 43d-street.

RESTAURANT—Good business; account illness. 3035 Wentworth-av.

ROLLER rinks, portable, complete; three in operation. Address F D 26, Tribune.

ROOMING HOUSE—Retiring. Real buy for couple or lady; nice clean 39 rm. bldg. and furn.; excellent cond.; all rented, good tenants; present low income about $5,914 per yr. $6,000 cash, balance small mo. paymts. Near lake. Owner, Dre. 0933.

ROOMING house— 14 rms., 3 baths; rent $65. Income $250. Must be sold this week by owner. Will consider small down payment from responsible party. Lincoln 2498.

RMG. hse.—28 rms.; 1 blk. Lincoln Pk.; newly dec.; 3 years lease; income $325; price $1,900. Yonan, 2014 Sedgwick.

RMG. HSE. with lunchrm.—Rent or sell; 30 rms. upstairs; 34 bunks downstairs; all colored roomers; good bus. 935 S. State.

RMG. hse.—25 beau. studios. Gold Coast; net $350; priv. and conn. baths; $3,500 req. D. F. CAPPS CO. 61 W. Schiller-st.

RMG. HSE.—10 rms.; business and bldg.; well construct.; 2 baths; 37½ ft. lot; 100% rtd. $1,000 req. Ideal loc. 5444 Lakewood.

RMG. hse.—42 rms., pri. baths; 18 el. rfgs.; inc. $765; $4,000 req. Broker. Lon. 4770.

RMING flat—Furniture for 6 rms.; rmers. pay rent. Rent $45. 6243 Evans, apt. 1.

RMG. hse.—80 r.; Lawr. L; rt. $400; $3,500; tms. Steinbock & Alexander, 160 N. La S.

ROOMING House—36 kitnts. Clears $200 month. 9 year lease. 747 E. 36th-street.

RMG. HOUSE—Prosperous bus.; 100 rms.; long lease; buy out of profits. Atl. 9252.

ROOMING house—23 rms.; exc. loc.; across from pk.; 2 yr. lse.; stoker. Van. 8609.

RMG. hse.—Hotel; 33 rms.; rent $90; good inc. Long lse. Sac. Illness. 541 N. Clark.

SANDWICH shop—Barg. $500, rent $1 per day. Come early. Open nites. 514 S. Cicero.

SANDWICH shop, soft drinks, ice cream—4 rms. rear, up to date. 3420 W. North-av.

SHEET Metal and Tin Shop—Well established. Now doing profitable business. Address Y 386, Tribune.

BUSINESS OPPORTUNITIES.

Businesses for Sale.

SHOE Repair Shop—Must sell acct. of death. Reasonable. Lakeview 7145.

SHOE shop—Or machinery, for quick sale. Reas.; terms. 3704 Southport-av.

SHOE repair shop—Mod.; excel. bus.; est. 8 yrs. Sell immed., barg. 3941 S. Loomis.

TAVERN—License $400 yr.; nr. Chgo.; $60 day bus. Orig. cost $8,000. Cor. loc. suburbs; most beaut. tav.; see to appr. By apt. DELMONT CO. 2839 N. CLARK.

TAVERN and 2 story brk. bldg.—On 50 ft. lot, 2 apt.'s above. Well kept up; hot water heat. Gd. bus. Terms. 4522 N. Pulaski.

TAVERN—Well est.; beau. summer garden; compl. fixt. Can be used for other bus. Mrs. Jirik, 6434 Ogden-av., Berwyn, Ill.

TAVERN—Fully equp. with 4 rm. apt. above. Rent $30. Good going bus. Lowest overhead. 5119 Milwaukee-av. Ave. 1863.

TAVERN-restaurant-gas sta.—Stop and Stock. Completely equip. On thru highway. 5 liv. rms.; good income. Blue Island 3631.

TAVERN—With 5 rm. flat; good corner; 1 blk. from Cubs Park. 3500 N. Clark-street.

TAVERN—Lunch. Old established; gd. north side loc. Wayside Inn, 1819 Belmont.

TAVERN—On highway; little competition. 14531 S. Western.

TAVERN forecl.—Completely equip. Bargain. Open to 5 p. m. daily. 3454 W. North-av.

TAVERN AND RESTAURANT — DOING GOOD BUSINESS. 422 RUSH-ST.

VARIETY STORE for sale—A complete line of merchandise and new fixtures; am going west; will sacrifice to move at once. Inquire Box 325, Georgetown, Ill.

EXCEPTIONAL OPPORTUNITY.
11 cottages; 1 garage, 50x70; 1 service station, 12x12; 1 restaurant building, 40x36; 1 lunchroom, 24x24; 1 ice cream room, 12x14; and 20½ acres of land. Loc. in Wisconsin on U. S. Hwy. 41 and busy state hwy. Doing good business. Open 24 hrs. a day. Owner must quit. Will trade for Florida property or other business property. Address A. H. F., c/o 2312 18th-st., Racine, Wisconsin.

WELL KNOWN REST. AND BAR.
Available for rental. Suit. for large or small banquets. Fully equipped. Fine loc. Only exp. and resp. parties need apply. Call Bittersweet 1682. 11-2, 7:30-10 p. m.

BEAUT., heavily wooded, 5 acre, mod. cabin camp—Fully equipped; 2 mi. No. of Muskegon on U. S. 31.
Address F D 11, Tribune.

Partnerships and Investments.

AMER. citizen [imperative] with bus. abil.—Take active part as exect. for Calif. airplane co.; have $500,000 orders for new dept.; $50,000 capital needed. [References and citizenship important.] No promoters. Ph. Serg Besoyan, La Salle Hotel, all day Sat.; after that write 1312 Jefferson, Delano, Cal.

Concessions, Locations, and Leases.

IDEAL RESTAURANT LOCATION.
Store in new building just completed; 30 ft. by 90 ft.; Terrazo floor; acoustical ceiling; all kitchen fittings and connections installed; on S. W. 8th-st. [Tamiami Trail]; excellent retail suburban shopping location. Will give 5 or 10 year lease reasonable rent. For further information write:
LEE & FRAZEL, INC.,
125 N. E. 1ST-ST.,
MIAMI, FLORIDA.

BEAUTY SHOP—Ambitious person can make money if handle place correctly. Location good. Reas. rent. Address O F 483, Tribune.

PHYSICIAN.
Unusual opening; rich community; income from 1st mo. Address F E 14, Tribune.

DINING ROOM—IN VERY NICE SUBURBAN RESIDENTIAL HOTEL. ADDRESS O F 127, TRIBUNE.

TO RENT—Tavern, 1630 Milwaukee-av. fully equipt. with fixtures. Call daily.

MEAT Market—In growing western suburb. Very reas. Address N L 496, Tribune.

21 ROOM corner bldg.—Suitable rmg. hse.; 5 year lease. BLOCK & CO., LON. 3918.

DBLE. store—Equipped for tavern; $50 mo., incl. fixt.; fact. dist. 2748-50 Southport.

Manufacturing.

MACH. shop wants wk., pref. for engine lathes, up to 24". Call Armitage 2118.

MODELS and designing of production machines—Gen. machine work. Diversey 8873.

Business Equipment.

GARAGE EQUIPMENT
Going out of business. Complete line including tow truck, battery tools, etc. Must be sold before July 1. Indiana Palace Garage, 4835 Indiana-av. Atlantic 9368.

COMPLETE equipment for drug store — Kerwin Drug, 444 S. Chicago, Joliet, Ill.

BEAUTY equip.—Black and chrome; complete for 2 opers.; $350 cash. Drexel 1020.

POP CORN MACHINE.
WILL SACRIFICE. BUCKINGHAM 3935.

Business Service.

RELIABLE MFRS. REPRESENTATIVE wants Electrical line for chain drug and restaurants, northern Ohio. Office, display. Cleveland. Must be rated Co. DeJay Sales, 1935 Euclid, Cleveland, Ohio.

SOUTHERN Calif. distributor handling hotel, tavern, and restaurant equipment, wishes additional items. Cool-Way Equipment Co., Inc., 5104 Santa Monica-blvd., Los Angeles, Calif. R. T. Campbell.

IF YOU CANNOT SELL YOUR BUSINESS for all cash, sell on time and we will buy your mortgage.
E. EDWARDS, 9 W. Washington. Fra. 1966.

Wanted.

WILL invest $5,000 and time in all or part profitable mfg. business or distributorship. Address Y 578, Tribune.

ATTORNEY wishes office space with business firm, manufacturer or realtor, in return for services. Address O E 333, Tribune.

WE PAY CASH for stores and merchandise. L. Goodman, 672 Roosevelt, Canal 8625.

WE WILL buy or sell your bus. Conf. serv. DELMONT CO., 2839 N. Clark. Bit. 2584.

SELL your bus. thru this well estab. live organ. KANE, 828 N. State. DEL. 3305.

BUILDING MATERIALS.

Lumber.

FENCE POSTS CLOTHES POLES
Ornamental—made of extra heavy double dipped galvanized 1¼" steel pipes.

PANELS—LININGS—SILLS
FROM
Dismantled R. R. Cars
NONE BETTER—ALL FREE OF KNOTS.

INSULATIONS
Cork—granulated or blocks—Celotex, Jute.
Erman-Howell Sales Co.
300 W. 87th-st. Vin. 7050
OPEN SUNDAY UNTIL 3 P. M.

BUILD IT YOURSELF! We will furnish your bldg. materials and you can use our easy mo. payment plan. Douglas Lbr. Co., 2700 Roosevelt-rd. KEDzie 3840.

COMPL. LINE OF USED LUMBER.
FEDERAL WRECKING CO.,
7437 S. WESTERN-AV. HEM. 7744.

3 DAYS only—New 6 in. bev. siding, $29 per M sq. ft.; 8 in., $37; 10 in., $45; new oak flrg., $45. Jorgenson, 3028 N. Sacramento.

Insulation.

CELOTEX—18,000 Sq. Ft. ½ in. thick. Reas. 2656 S. DAMEN. CANAL 8932.

Miscellaneous.

Cement Walks—Driveways
Built 30c sq. ft. incl. disposal of old cement. Work guar. 5 yrs. Rezabek Concrete Co., 1642 S. Karlov. Lawndale 1416.

AUCTION SALES.

WILLIAMS, BARKER & SEVERN CO.
229 S. Wabash-av. General Auctioneers.

MOTORCYCLES AND BICYCLES.

WAREHOUSE disposal of repossessed and trade-in bicycles—$3.95 and up. Open eves. and Sunday till 1 p. m. 1339 S. Cicero-av.

1933 HARLEY-DAVIDSON service car—Tow bar attach.; pract. new tires and battery; $85. Zim Auto Repair, 250 E. Grand.

1931 HENDERSON motorcycle; good motor; $55. Call Lake View 7396.

BARG.—New, used boys'-girls' bicycles; tms. 3447 Lawrence-av. Jun. 2078. Op. eve., Sun.

'36 HARLEY, '37 INDIAN, $175 each; $5 dn.; others. We buy. 5111 Ogden. Cic. 939.

FOR SALE—Motor scooter wheels, frames, deliv. boxes; new and used. 3844 Lawrence.

AUTOMOBILE LOANS.

AUTO LOANS
WINTER-HIRSCH
1842 S. MICHIGAN. CALUMET 4290.
4719 W. MADISON. AUSTIN 1243.
3943 IRVING PARK. IRVING 6300.

IF YOU want a loan phone Wabash 2934. We have three offices to serve you.

PRINTING MACHINERY AND SUPPLIES.

WANTED—Used 7-0 single color Miehle press. Also 6-0 two color, Miehle press. Give condition, serial number, and price. Address O F 288, Tribune.

ONE 14x22 Craftsmen printing press with Rice feeder, with complete A. C. electrical equipment. Call Groya, Yards 1166.

TWO COMPLETE UPHAM TWO-COLOR ATTACHMENTS FOR 65-INCH MIEHLE PRESS. CALL GROYA, YARDS 1166.

BARTER AND EXCHANGE.

AIR CONDITIONERS—Nine, for home or office; exchg. for auto or furn. Call Mr. Sims, Canal 0555, Sat. or Mon.

BABY Grand piano—Orig. cost, $800, or 10 piece dining rm. set, orig. cost, $1,800. Will take used car. Lon. 9651.

AUTO CREDITS.

$700 CREDIT on any Buick model. Lincoln Park Buick Co., 2825 N. Halsted. Best offer. Address N N 274, Tribune.

Chicago Daily Tribune.
THE WORLDS GREATEST NEWSPAPER

SATURDAY, JUNE 21, 1941.

Three Firemen Hurt in Apartment Fire—Hope Wanes for 33 in Sunken American Submarine

[TRIBUNE Photo.]

Fireman fighting flames in five story apartment building at 938-44 North Wells street last night. Three firemen were injured, one was overcome by smoke, and several occupants of the structure were carried down ladders to safety. The damage was estimated at $15,000. *(Story on page 7.)*

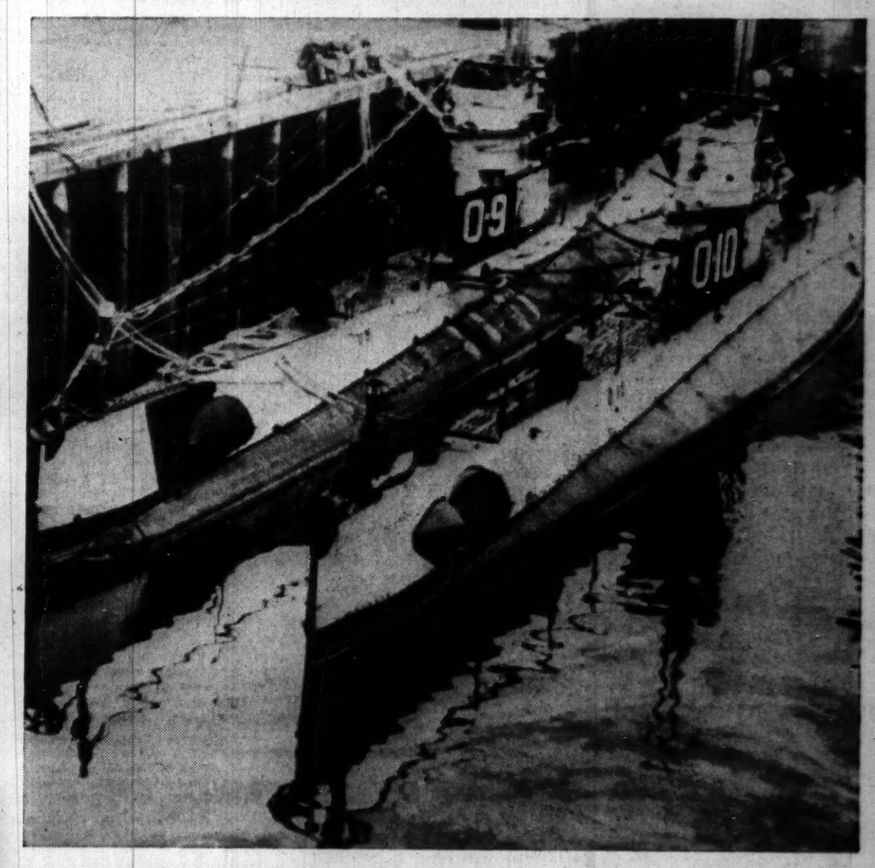

United States submarine O-9, which was lost during practice dive, shown at pier in Boston navy yard with sister ship, the O-10. The O-9 had 33 officers and men aboard.
[Associated Press Wirephoto.] *(Story on page 1.)*

Sare Belze (right), wife of Turkey's press director, said at Omaha, Neb., yesterday that she danced "twice" with Adolf Hitler. With her is her sister, Eva Gabor, an actress.
[Associated Press Wirephoto.] *(Story on page 9.)*

Fruit jar containing three day old mosquitoes, known as wrigglers, captured by abatement workers.
[TRIBUNE Photo.] *(Story on page 14.)*

Mrs. Howard J. Abbott, wife of the commander of the sunken submarine O-9, and their children, Stephanie, 7 years old, and Stephen, 1. Abbott's parents live at Osceola, Ia.
[Associated Press Wirephoto.] *(Story on page 1.)*

Helen Drout (center) was chosen belle of Gay Nineties ball at Michigan City, Ind. Other contestants, left to right: Helen Turley, Jeanne Scharnberg, Dorothy Siel, and Ruth Horbart.
[TRIBUNE Photo.] *(Story on page 3.)*

[TRIBUNE Photo.]

Three spray trucks of the Des Plaines valley mosquito abatement district in action yesterday in swampland at 35th street and Cicero avenue. The chemical is being sprayed on the water to kill baby mosquitoes. There are 179 billion mosquitoes in Chicagoland area. *(Story on page 14.)*